

STATE:

Arkansas

COUNTY:

Pope

FOR NPS USE ONLY

ENTRY NUMBER

DATE

70-6-03-0010

6/22/70

NATIONAL REGISTER OF HISTORIC PLACES
INVENTORY - NOMINATION FORM

(Type all entries - complete applicable sections)

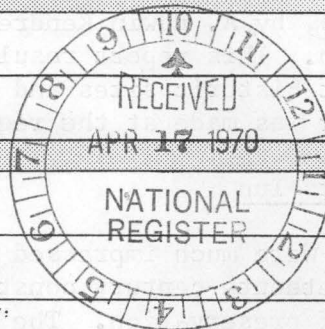

1. NAME

COMMON:

Potts' Inn

AND/OR HISTORIC:

Potts' House

2. LOCATION

STREET AND NUMBER:

Main and Center Streets

CITY OR TOWN:

Pottsville

STATE

Arkansas

CODE

03

COUNTY:

Pope

CODE

115

3. CLASSIFICATION

CATEGORY
(Check One)

- ☐ District ☒ Building
☐ Site ☐ Structure
☐ Object

OWNERSHIP

- ☐ Public
☐ Private
☐ Both

Public Acquisition:

- ☒ In Process
☐ Being Considered

STATUS

- ☐ Occupied
☒ Unoccupied
☐ Preservation work
in progress

ACCESSIBLE
TO THE PUBLIC

Yes:

- ☐ Restricted
☒ Unrestricted
☐ No

PRESENT USE (Check One or More as Appropriate)

- ☐ Agricultural ☐ Government ☐ Park ☐ Transportation ☐ Comments
☐ Commercial ☐ Industrial ☒ Private Residence ☐ Other (Specify) _____
☐ Educational ☐ Military ☐ Religious _____
☐ Entertainment ☐ Museum ☐ Scientific _____

4. OWNER OF PROPERTY

OWNER'S NAME:

Miss Mary Potts

STREET AND NUMBER:

Oak and Center Streets

CITY OR TOWN:

Pottsville

STATE:

Arkansas

CODE

03

5. LOCATION OF LEGAL DESCRIPTION

COURTHOUSE, REGISTRY OF DEEDS, ETC.:

Pope County Courthouse

STREET AND NUMBER:

CITY OR TOWN:

Russellville

STATE

Arkansas

CODE

03

6. REPRESENTATION IN EXISTING SURVEYS

TITLE OF SURVEY: Historic Buildings of Arkansas, A. Edwin Kendrew, James R.

Short, Henry A. Judd, John L. Ferguson

DATE OF SURVEY: October, 1968

☐ Federal☒ State☐ County☐ Local

DEPOSITORY FOR SURVEY RECORDS:

Arkansas History Commission

STREET AND NUMBER:

300 West Markham

CITY OR TOWN:

Little Rock

STATE:

Arkansas

CODE

03

ENTRY NUMBER

DATE

FOR NPS USE ONLY

SEE INSTRUCTIONS

7. DESCRIPTION

CONDITION

(Check One)

☐ Excellent☒ Good☐ Fair☐ Deteriorated☐ Ruins☐ Unexposed

(Check One)

☒ Altered☐ Unaltered

(Check One)

☐ Moved☒ Original Site

DESCRIBE THE PRESENT AND ORIGINAL (if known) PHYSICAL APPEARANCE

The following is extracted from the report Historic Buildings of Arkansas, by A. Edwin Kendrew, James R. Short, Henry A. Judd and John L. Ferguson. This report resulted from a tour, made by the men listed above, to visit historic sites and structures in Arkansas, in October of 1968. The tour was made at the request of Governor Winthrop Rockefeller.

Potts Inn

"We were much impressed and pleased to see such a fine example of mid-nineteenth-century construction on an imposing site and in such a fine state of preservation. The fact that the descendants of the original builder have continued to live in the house to the present time has resulted in better care than usually befalls such a structure.

An inspection of the exterior of the main house made it obvious that this structure was a close counterpart of similar structures built in the 1820's and 1830's in the Piedmont Valley of Virginia and Kentucky. This close similarity made it obvious that Mr. Potts wished to have a house equal to the finer houses being built in the years preceding its construction.

Perhaps the most outstanding features are the four enormous outside chimneys, three of which were of brick construction and one of local stone. The last was extremely well built and presented a handsome appearance, although it was rather puzzling why one chimney would have been made of stone and the others of brick. It was interesting to note also that the stone chimney had a method of construction quite similar to that used largely in the northern part of Arkansas. It seemed to the committee that this chimney could serve as an example of the type of masonry construction prevalent in this area and that it might serve as a good prototype when repairing or constructing chimneys of this kind elsewhere.

We were told that formerly there were numerous outbuildings on the lot, including stables, coach-houses, lumber houses, corn cribs, milk houses, cooling houses, etc. Only two of these remain: a small log structure which might have been a corn crib and appeared to have been built with materials salvaged from other buildings; the well, under a canopy, had a very interesting windlass arrangement for raising the bucket, which might have dated back to the original period, although parts of the structure beside and over the well apparently had been rebuilt in later years.

The breezeway to the outside kitchen is also of later construction, but could be removed. Although the old kitchen has suffered more alterations than other parts of the house, most of the original elements seem to be there.

(See Continuation Sheet)

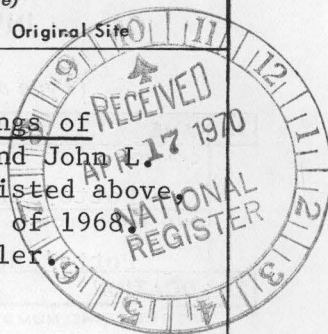

SEE INSTRUCTIONS

**NATIONAL REGISTER OF HISTORIC PLACES
INVENTORY - NOMINATION FORM**

(Continuation Sheet)

STATE Arkansas	
COUNTY Pope	
FOR NPS USE ONLY	
ENTRY NUMBER	DATE
70-6-03-0010	4/22/70

(Number all entries)

7. DESCRIPTION, CONT'D

Inspection of the interior revealed the house to be of unusually large proportions, and the four-square plan, with rooms approximately twenty feet square, separated by a generous-sized hallway and stairway, indicated a desire on the part of the original builder to not only provide ample space for his family but to erect a structure that would be a credit to his community and would reflect the success which he apparently met with in the gold fields of California. We were also pleased to see that almost all of the original features of the house were intact and that there had been very little alteration in the general size of the rooms. Furthermore, the installation of gas for heat, and electric wiring, had been made in an exposed manner which did not destroy any of the original construction--as is so often the case. These installations, and the few alterations which had been made, could easily be removed, so that the original condition of the house could be easily restored."



8. SIGNIFICANCE

PERIOD (Check One or More as Appropriate)

- ☐ Pre-Columbian | ☐ 16th Century | ☒ 18th Century | ☐ 20th Century
☐ 15th Century | ☐ 17th Century | ☐ 19th Century

SPECIFIC DATE(S) (If Applicable and Known)

AREAS OF SIGNIFICANCE (Check One or More as Appropriate)

- | | | | |
|--|---|--|---|
| <input type="checkbox"/> Aboriginal | <input type="checkbox"/> Education | <input type="checkbox"/> Political | <input type="checkbox"/> Urban Planning |
| <input type="checkbox"/> Prehistoric | <input type="checkbox"/> Engineering | <input type="checkbox"/> Religion/Philosophy | <input checked="" type="checkbox"/> Other (Specify) |
| <input checked="" type="checkbox"/> Historic | <input type="checkbox"/> Industry | <input type="checkbox"/> Science | |
| <input type="checkbox"/> Agriculture | <input type="checkbox"/> Invention | <input type="checkbox"/> Sculpture | |
| <input type="checkbox"/> Architecture | <input type="checkbox"/> Landscape Architecture | <input type="checkbox"/> Social/Humanitarian | |
| <input type="checkbox"/> Art | <input type="checkbox"/> Literature | <input type="checkbox"/> Theater | |
| <input type="checkbox"/> Commerce | <input type="checkbox"/> Military | <input type="checkbox"/> Transportation | |
| <input type="checkbox"/> Communications | <input type="checkbox"/> Music | | |
| <input type="checkbox"/> Conservation | | | |

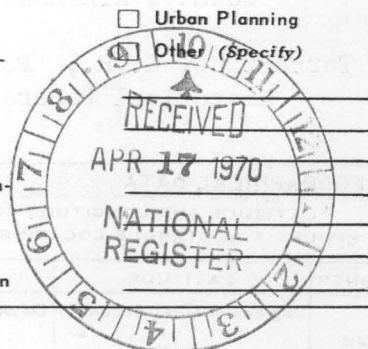

STATEMENT OF SIGNIFICANCE

The Potts' Home is one of the best preserved ante-bellum structures in Arkansas. This fine example of pioneer architecture has stood for over a hundred years as a tribute to its builder, Kirkbride Potts.

Kirkbride Potts was born and educated in Pennsylvania. He went to Missouri as a youth. He lived there for a few years and then came to Arkansas in 1828. He bought 160 acres of land from the United States as soon as this land in the Arkansas Territory was open for settlement. This was made possible by a treaty with the Cherokees in 1828. The land on which the present house now stands has been in the Potts family for 151 years. A Potts has always lived in the home.

When Potts came to Arkansas he built a two-story house for his bride, Permelia Allison Logan, on the 160 acres on Galla Creek at the foot of Crow Mountain.

Here he prospered and eleven children were born. He made three trips to California. The first in the Gold Rush, the later trips with herds of cattle. All trips seemed profitable and he decided after his first trip to build a more fitting home for his large family. Slaves cut timber and hauled it with oxen to Cagle's Mill, north of what is now Russellville, to be cut into timber. Slaves also made brick for the masonry and did most of the work of building. It required six years from the time the timber was cut until the building was completed. All lumber was dressed by hand and marks of the plane bits are still in evidence.

The Potts' House was on the Memphis to Fort Smith stage route and soon became one of the stops where the passengers could rest and be fed. This led to the building being called Potts' Inn, and the stop Pott's Station. A postoffice was established here with Kirkbride Potts as the postmaster. The first postoffice designation was Potts' Station, but this was later changed to Pottsville.

In 1873 the stage coach was replaced by a train whose tracks ran to the north of the old stagecoach route. In 1878 Kirkbride Potts died in the house which had been his pride.

SEE INSTRUCTIONS

9. MAJOR BIBLIOGRAPHICAL REFERENCES

American Guide Series, Arkansas, a Guide to the State, New York: Hastings House, 1941

Arkansas History Commission, Thibault, Irene S., "Architecture: Pope County, Arkansas," MS, Federal Writers Project, 1939.

Turrentine, G. R., "Potts Station on Galla Creek," Arkansas Valley Historical Papers, Vol. IX, #13.

(See continuation Sheet)

10. GEOGRAPHICAL DATA

LATITUDE AND LONGITUDE COORDINATES DEFINING A RECTANGLE LOCATING THE PROPERTY				OR	LATITUDE AND LONGITUDE COORDINATES DEFINING THE CENTER POINT OF A PROPERTY OF LESS THAN TEN ACRES				
CORNER	LATITUDE		LONGITUDE		LATITUDE		LONGITUDE		
	Degrees	Minutes	Seconds	Degrees	Minutes	Seconds	Degrees	Minutes	Seconds
NW	0	'	"	0	'	"	35	14	54
NE	0	'	"	0	'	"	93	02	42
SE	0	'	"	0	'	"			
SW	0	'	"	0	'	"			

APPROXIMATE ACREAGE OF NOMINATED PROPERTY: 1/5 acre

LIST ALL STATES AND COUNTIES FOR PROPERTIES OVERLAPPING STATE OR COUNTY BOUNDARIES

STATE:	CODE	COUNTY	CODE
STATE:	CODE	COUNTY:	CODE
STATE:	CODE	COUNTY:	CODE
STATE:	CODE	COUNTY:	CODE

11. FORM PREPARED BY

NAME AND TITLE:		Jack E. Porter, Administrator, Historic Preservation Program	
ORGANIZATION		Arkansas Planning Commission	
STREET AND NUMBER:		Game and Fish Building	
CITY OR TOWN:	STATE	DATE	CODE
Little Rock	Arkansas	1/11/70	03

12. STATE LIAISON OFFICER CERTIFICATION

NATIONAL REGISTER VERIFICATION

As the designated State Liaison Officer for the National Historic Preservation Act of 1966 (Public Law 89-665), I hereby nominate this property for inclusion in the National Register and certify that it has been evaluated according to the criteria and procedures set forth by the National Park Service. The recommended level of significance of this nomination is:

National ☐ State ☒ Local ☐

Name John M. Peterson
John M. Peterson

Title Executive Director
Arkansas Planning Commission

Date 4/9/70

I hereby certify that this property is included in the National Register.

Ernest Allen Connally
Chief, Office of Archeology and Historic Preservation

Date JUN 22 1970

ATTEST: William J. Hutzl
Keeper of The National Register

Date JUN 12 1970

SEE INSTRUCTIONS

115
20-13

**NATIONAL REGISTER OF HISTORIC PLACES
INVENTORY - NOMINATION FORM**

(Continuation Sheet)

STATE Arkansas	
COUNTY Pope	
FOR NPS USE ONLY	
ENTRY NUMBER 10-603-0010	DATE 6/27/70

(Number all entries)

9. Major Bibliographical References (continued)

Weekly Tribune (Russellville, Arkansas), July 16, 1936, p. 3, "Pottsville Settler Recalls Town and County of 70 Years Ago."



Pope CO.

70000123
70-6-03-0010

Art.

Potts' Inn

SIGN O

RECEIPT

DATE OF RECEIPT

4/17/70

DATA PAGE

PHOTO (S)

PHOTO DESCRIPTION (S)

MAP (S)

MAP DESCRIPTIONS (S)

LOGGED

ACKNOWLEDGE

4/20/70

YES

NO

NUMBER

REG. NUMBER

✓

✓

2

✓

✓

3

✓

✓

✓

✓

4/20/70

REVIEW

HISTORIAN

COMMENTS

~~Storage again lacking secured~~

4/21/70
Dambh

HISTORIAN

ok

COMMENTS

B.L.
5/2/70

ARCHITECT

OK

COMMENTS

Chambers
4/22/70

Chief Architect

Chief Archeologist

Chief Historian

OK Bradford, 6/5/30

Keeper

COMMENTS

OK

Wm
6/12/70

ENTRY

CHIEF, OAHF

ok

COMMENTS



ok
6-22-70

COMMENTS

ok
ED

EDITORIAL PROCESSING

EDITOR

Federal Register Entry

Annual Edition Entry

Date
8/4/70

FILE

FILE

FILE

WORKING NUMBER

4/7-70-3



NATIONAL REGISTER OF HISTORIC PLACES
PROPERTY PHOTOGRAPH FORM

(Type all entries - attach to or enclose with photograph)

STATE Arkansas	
COUNTY Pope	
FOR NPS USE ONLY	
ENTRY NUMBER 7026-03-0010	DATE 6/22/70

1. NAME			
COMMON: Potts' Inn			
AND/OR HISTORIC: Potts' House			
2. LOCATION			
STREET AND NUMBER: Main and Center Streets			
CITY OR TOWN: Pottsville			
STATE: Arkansas	CODE 03	COUNTY: Pope	CODE 115
3. PHOTO REFERENCE			
PHOTO CREDIT: Pope County Historic Preservation Foundation			
DATE OF PHOTO: 1969			
NEGATIVE FILED AT: Pope County Historic Preservation Foundation			
4. IDENTIFICATION			
DESCRIBE VIEW, DIRECTION, ETC. View of Southside of structure.			

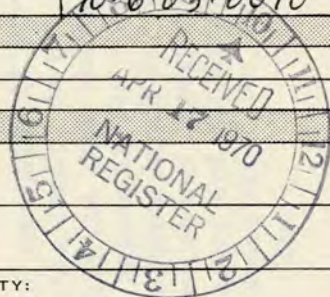



SEE INSTRUCTIONS

NATIONAL REGISTER OF HISTORIC PLACES
PROPERTY PHOTOGRAPH FORM

(Type all entries - attach to or enclose with photograph)

STATE Arkansas	
COUNTY Pope	
FOR NPS USE ONLY	
ENTRY NUMBER 70-6-03-0010	DATE 6/22/70

1. NAME			
COMMON: Potts' Inn			
AND/OR HISTORIC: Potts' House			
2. LOCATION			
STREET AND NUMBER: Main and Center Streets			
CITY OR TOWN: Pottsville			
STATE: Arkansas	CODE 03	COUNTY: Pope	CODE 115
3. PHOTO REFERENCE			
PHOTO CREDIT: Pope County Historic Preservation Foundation			
DATE OF PHOTO: 1969			
NEGATIVE FILED AT: Pope County Historic Preservation Foundation			
4. IDENTIFICATION			
DESCRIBE VIEW, DIRECTION, ETC. Close up view of South elevation.			



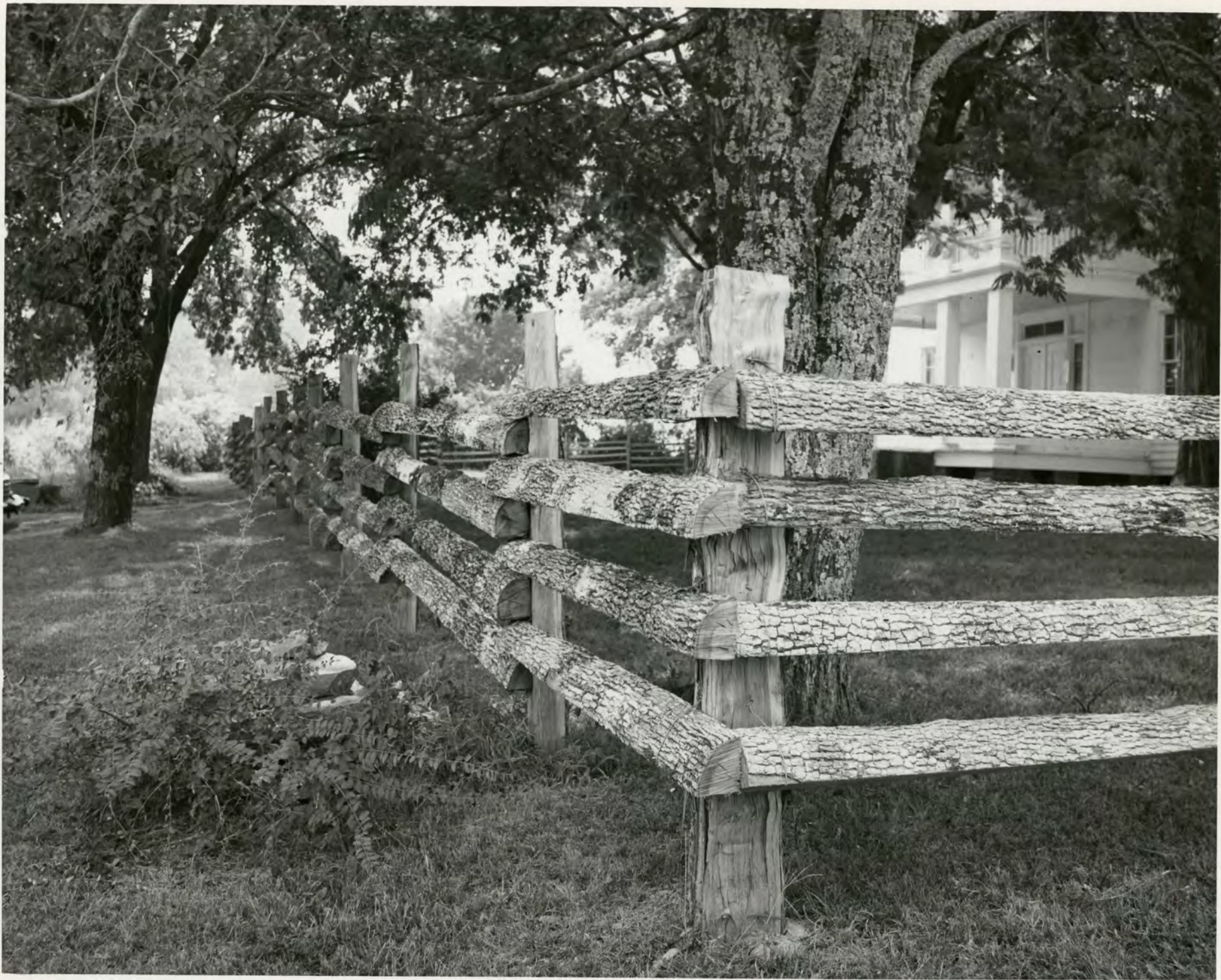

Potts Inn
Pottsville, Pope County, Arkansas

Split Rail Fence

Arkansas Historic Preservation Program

05-73-00020-

HA - Elements...

NATIONAL REGISTER OF HISTORIC PLACES

PROPERTY MAP FORM

(Type all entries - attach to or enclose with map)

STATE Arkansas	
COUNTY Pope	
FOR NPS USE ONLY	
ENTRY NUMBER	DATE

SEE INSTRUCTIONS

1. NAME			
COMMON: Potts' Inn			
AND/OR HISTORIC: Potts' House			
2. LOCATION			
STREET AND NUMBER: Main and Center Streets			
CITY OR TOWN: Pottsville			
STATE: Arkansas	CODE 03	COUNTY: Pope	CODE 115
3. MAP REFERENCE			
SOURCE: Arkansas Highway Department "Pope County"			
SCALE: 1:125,000			
DATE: 1958			
4. REQUIREMENTS			
TO BE INCLUDED ON ALL MAPS			
1. Property boundaries where required.			
2. North arrow.			
3. Latitude and longitude reference.			





ARKANSAS STATE HIGHWAY COMMISSION
POPE COUNTY, ARKANSAS (1958)
Scale 1:125,000

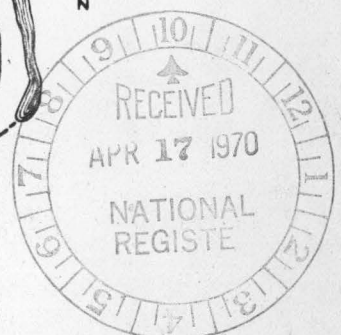

UNITED STATES DEPARTMENT OF THE INTERIOR
NATIONAL PARK SERVICE

NATIONAL REGISTER OF HISTORIC PLACES
PROPERTY MAP FORM

(Type all entries - attach to or enclose with map)

STATE Arkansas	
COUNTY Pope	
FOR NPS USE ONLY	
ENTRY NUMBER	DATE

SEE INSTRUCTIONS

1. NAME

COMMON: Potts' Inn

AND/OR HISTORIC: Potts' House

2. LOCATION

STREET AND NUMBER:

Main and Center Streets

CITY OR TOWN:

Pottsville

STATE:

Arkansas

CODE

03

COUNTY:

Pope

CODE

115

3. MAP REFERENCE

SOURCE:

Arkansas Highway Department "Pope County" (Pottsville Inset)

SCALE: 1:24,000

DATE: 1958

4. REQUIREMENTS

TO BE INCLUDED ON ALL MAPS

1. Property boundaries where required.
2. North arrow.
3. Latitude and longitude reference.

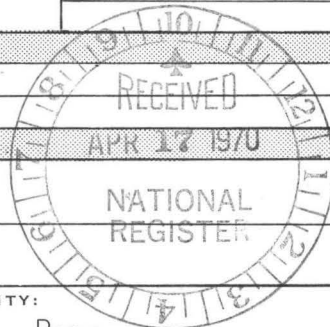

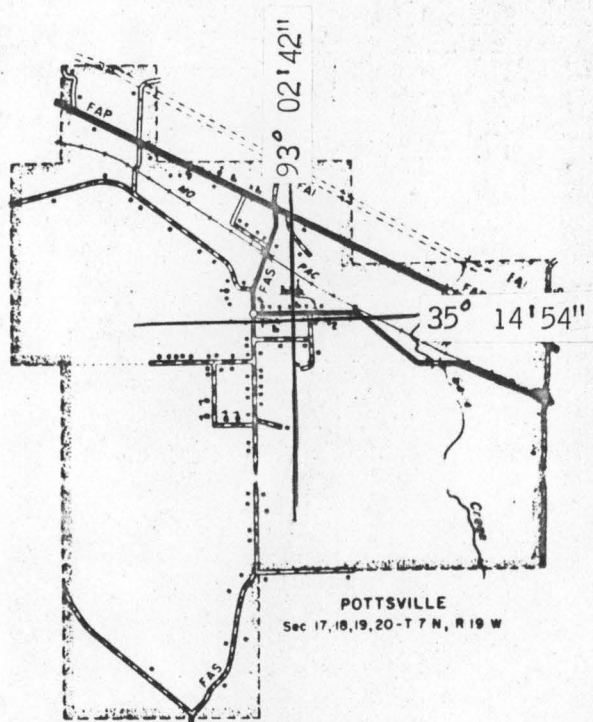

ARKANSAS STATE HIGHWAY COMMISSION
POPE COUNTY, ARKANSAS (1958)
Scale 1:24,000 (inset)

NATIONAL REGISTER OF HISTORIC PLACES

PROPERTY MAP FORM

(Type all entries - attach to or enclose with map)

STATE Arkansas	
COUNTY Pope	
FOR NPS USE ONLY	
ENTRY NUMBER 70-603-0010	DATE 6/22/70

1. NAME

COMMON: Potts' Inn
AND/OR HISTORIC: Potts' House

2. LOCATION

STREET AND NUMBER:

Main and Center Streets

CITY OR TOWN:

Pottsville

STATE:

Arkansas

CODE

03

COUNTY:

Pope

CODE

115

3. MAP REFERENCE

SOURCE:

Floyd Ragsdale, Registered Land Surveyor "Plat of Potts Property"

SCALE:

1 inch : 50 feet

DATE:

1969

4. REQUIREMENTS

TO BE INCLUDED ON ALL MAPS

1. Property boundaries where required.
2. North arrow.
3. Latitude and longitude reference.

SEE INSTRUCTIONS

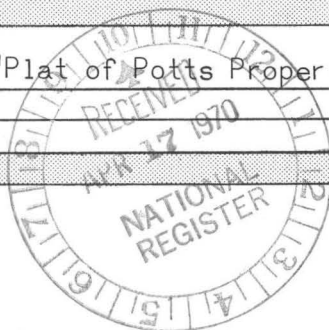



FLOYD RAGSDALE
REGISTERED
LAND SURVEYOR
STATE OF
ARKANSAS
NO. 80
FR
SIGNATURE

Floyd Raydale
Reg. Prof. Eng. Cert. No. 361

H30-HR

Dr. John M. Peterson
Executive Director
Arkansas Planning Commission
Little Rock, Arkansas 72201

JUN 22 1970

Dear Dr. Peterson:

We are pleased to inform you that the historic properties listed on the enclosure have been placed on the National Register of Historic Places. Senators John L. McClellan and J. W. Fulbright and the appropriate Representatives have also been notified. Please withhold any publicity on this until you have received a carbon copy of the Congressional correspondence.

Sincerely yours,

(Signed)

Ernest Allen Connally
Chief, Office of Archeology
and Historic Preservation

Enclosure

JUN 22 1970

Entered in the National Register _____

cc:
HR

RGamble:mm

6/22/70

BASIC FILE RETAINED IN HR

Properties added to the National Register of Historical Places

ARKANSAS

Ten Mile House - Stagecoach House

Pulaski County, Arkansas

Potts' Inn

Pottsville, Arkansas

on
Gamble 6/22/70
Carmally 6-22
Eaton 6/25/70
Wood 6/26
H. Stenning 6/29
Gamble 6/30

Pope Co. Ark

H30-HR

JUN 30 1970

Potts Inn

✓ BASIC FILE RETAINED IN HR

6/22/70

Hon. John P. Hammerschmidt
House of Representatives
Washington, D. C.

Dear Mr. Hammerschmidt:

We are pleased to inform you that Potts' Inn in Pottsville, Arkansas, has been nominated by the State Liaison Officer appointed by the Governor for the implementation of the National Historic Preservation Program in Arkansas and has been entered into the National Register of Historic Places. Senators John L. McClellan and J. W. Fulbright have also been provided with this information. By copy of this letter, the State Liaison Officer, Dr. John M. Peterson, Executive Director, Arkansas Planning Commission, Little Rock, Arkansas 72201, has likewise been notified. A leaflet explaining the National Register is enclosed.

Sincerely yours,

(Sgd) Thomas F. Flynn

DEPUTY Director

Enclosure

Entered in the National Register JUN 22 1970

cc:
Dr. John M. Peterson, Executive Director, Arkansas Planning Commission,
Little Rock, Arkansas 72201

Director, Southeast Region

cc: LL-Mr. Melvin
F HR RGamble:m

HJC-MR

JUN 30 1970

Hon. John L. McClellan
United States Senate
Washington, D. C.

Dear Senator McClellan:

We are pleased to inform you that the historic properties listed on the enclosure have been nominated by the State Liaison Officer appointed by the Governor for the implementation of the National Historic Preservation Program in Arkansas and have been entered into the National Register of Historic Places. Senator J. W. Fulbright and the appropriate Representatives have also been provided with this information. By copy of this letter, the State Liaison Officer, Dr. John M. Peterson, Executive Director, Arkansas Planning Commission, Little Rock, Arkansas 72201, has likewise been notified. A leaflet explaining the National Register is enclosed.

Sincerely yours,

(Sgd) Thomas F. Flynn

Director

DEPUTY

Enclosures

Entered in the National Register

JUN 22 1970

cc:

Dr. John M. Peterson, Executive Director, Arkansas Planning Commission,
Little Rock, Arkansas 72201

Duplicate letter sent to:

Hon. J. W. Fulbright
United States Senate
Washington, D. C.

BASIC FILE RETAINED IN HR

6/22/70

RGamble:mmm

cc: Director, Southeast Region

LL-Mr. Melvin

T HR

Properties added to the National Register of Historical Places

ARKANSAS

Ten Mile House - Stagecoach House

Fulaski County, Arkansas

Potts' Inn

Pottsville, Arkansas