

FRONT

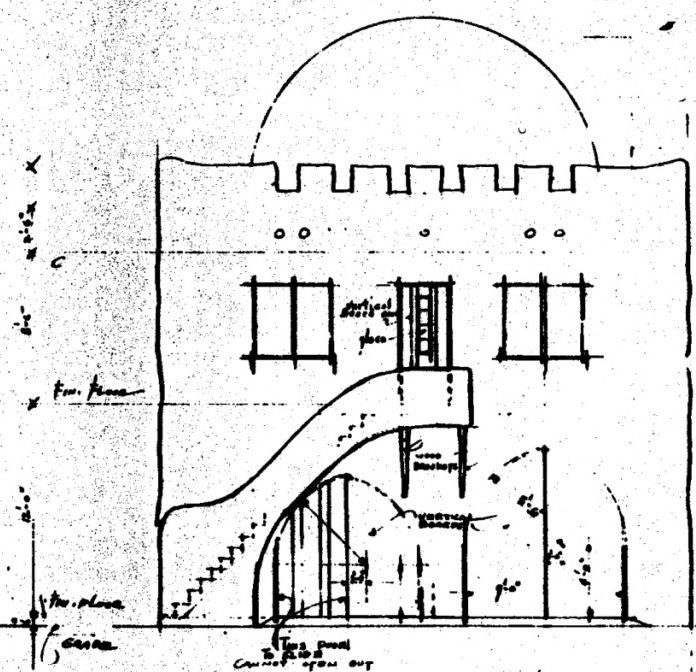

REAR

BUILDING FOR Mr. E.E. ROOST  
 LOT 4 - BLOCK 86  
 OPA-LACKA  
 Bernhard E. Muller Architect  
 227 - 5th AVE. New York  
 NY 10010

4-8-26

1. Plans for Building for Mr. E.E. Root
2. 111 Perviz, Opa-locka, Fl  
(Dade County)
3. B.E. Muller
4. 1927
5. B.E. Muller Collection, Richter Library,  
Univ. of Miami, Miami, Fl
6. Front and rear elevations
7. Photo no. | of 2



*Restaurant*

La Estrella Bar 111 Penuis Ave.

BE 500 PIES DE 11 LUGAR

1. E.E. Root Building
2. 111 Perviz Avenue, Opa-locka, Fl  
(Dade County)
3. Michael Maxwell
4. 1986
5. B.E. Muller Collection, Richter Library,
6. Front facade (northeast)
7. Photo no. 2 of 2