



Stephen Porcella House and Fashion Shop. 800
Grant Avenue, 1009 Reichart Avenue, Novato,
Marin County, CA. Photog. unknown, Ca. 1900,
neg. with prop. owners, Mr. & Mrs. William
DeMar. Stephen Porcella (right) standing in
front of the Fashion Shop with his assistant.
View is app. 5° West of North from intersection
of Reichart and Grant. Photograph 1 of 10

MAY

28

1980

JUN 25 1980





Stephen Porcella House and Fashion Shop. 800
Grant Ave., 1009 Reichart Ave., Novato, Marin
County, CA. Leo R. Barker, 1978. Neg. with
Archaeological Resource Service. View of Fashion
Shop from northwest showing false front,
original shop, & recent sheet metal addition.
photograph 2 of 10

MAY 28 1980

JUN 25 1980



2 HOUR
PARKING
9AM-6PM



Stephen Porcella House and Fashion Shop. 800
Grant Ave., 1009 Reichert Ave. Novato, Marin
County, CA. Leo R. Barker, 1978. Negative with
Archaeological Resource Service. View of
Fashion Shop from Southwest showing false
front and sliding doors

Photograph 3 of 10

MAY 28 1980

JUN 25 1980





Stephen Porcella House and Fashion Shop. 800 Grant Ave. 1009 Reichert Ave. Novato, Marin County, CA. Leo R. Barker, 1978. Negative with Archaeological Resource Service. View (from right) of concrete core garage, shed garage, and north end of the Fashion Shop from the northeast (Reichert Ave.)

Photograph 4 of 10

MAY 28 1980

JUN 25 1980





Stephen Porcella House and Fashion Shop. 800
Grant Ave. 1009 Reichert Ave. Novato, Marin
County, CA. Leo R. Barker 1978. Negative with
Archaeological Resource Service. View of
Stephen Porcell House from the northeast (from
Reichert Ave.)

Photograph 5 of 10

MAY 28 1980

JUN 25 1980



←
Stephen Porcella House and Fashion Shop. 800
Grant Ave. 1009 Reichert Ave. Novato, Marin
County, CA. Leo R. Barker 1978. Negative with
Archaeological Resource Service. View of half
story addition to Fashion Shop from southwest,
note recent sheet metal addition in foreground.
Photograph 6 of 10

MAY 28 1980

JUN 25 1980



Stephen Porcella House and Fashion Shop. 800
Grant Ave. 1009 Reichert Ave. Novato, Marin
County, CA. Leo R. Barker 1978. Negative with
Archaeological Resource Service. View of front
of Fashion Shop and half story addition in
rear, from the southwest.

Photograph 7 of 10

MAY 28 1980

JUN 25 1980



Stephen Porcella House and Fashion Shop. 800
Grant Ave. 1009 Reichert Ave, Novato, Marin
County, CA. Leo R. Barker 1978. Negative on
file with Archaeological Resource Service. View
of Stephen Porcella's desk, in Porcella House.
Photograph 8 of 10

JUN 25 1980

MAY 28 1980



Stephen Porcella House and Fashion Shop. 800
Grant Ave., 1009 Reichert Ave. Novato, Marin
County, CA. Leo R. Barker 1978. Negative with
Archaeological Resource Service. View of false
front on Fashion Shop from northwest.
Photograph 9 of 10.

JUN 25 1980

MAY 28 1980

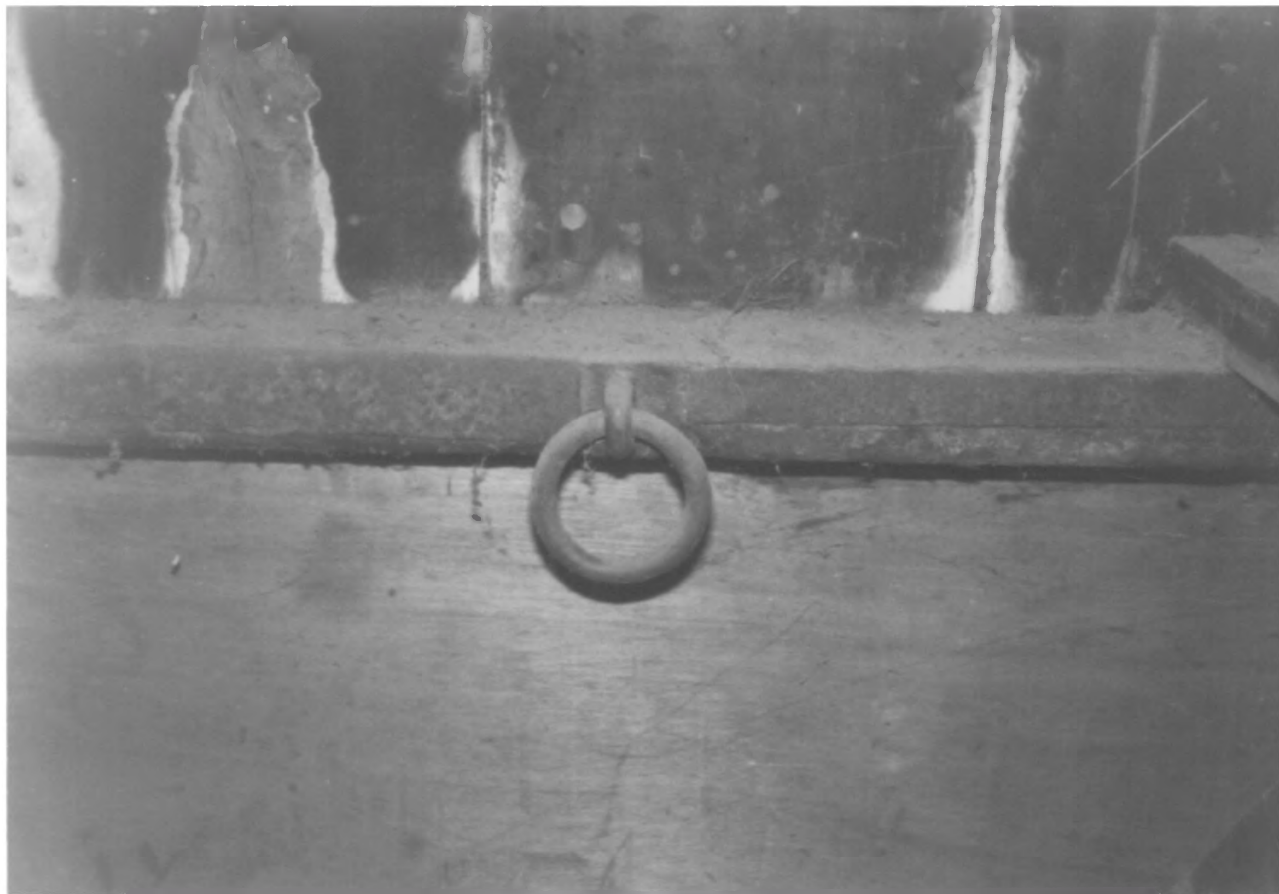

←
Stephen Porcella House and Fashion Shop. 800
Grant Ave. 1009 Reichert Ave. Novato, Marin
County, CA. Leo R. Barker 1978. Negative with
Archaeological Resource Service. View of
tethering ring on east wall of interior of
Fashion Shop.

Photograph 10 of 10.

MAY 28 1980
JUN 25 1980