

UNITED STATES DEPARTMENT OF THE INTERIOR  
NATIONAL PARK SERVICE

PH 0228664 DATA SHEET

FOR NPS USE ONLY

RECEIVED JUL 2 1975

DATE ENTERED AUG 28 1975

NATIONAL REGISTER OF HISTORIC PLACES  
INVENTORY -- NOMINATION FORMSEE INSTRUCTIONS IN *HOW TO COMPLETE NATIONAL REGISTER FORMS*  
TYPE ALL ENTRIES -- COMPLETE APPLICABLE SECTIONS**1 NAME**

HISTORIC

Bailey House

AND/OR COMMON

**2 LOCATION**

STREET &amp; NUMBER

302 Chestnut Street

\_\_NOT FOR PUBLICATION

CITY, TOWN

CONGRESSIONAL DISTRICT

Warren

\_\_ VICINITY OF

Fourth

STATE

CODE

COUNTY

CODE

Arkansas

05

Bradley

011

**3 CLASSIFICATION**

## CATEGORY

\_\_DISTRICT

☒ BUILDING(S)

\_\_STRUCTURE

\_\_SITE

\_\_OBJECT

## OWNERSHIP

\_\_PUBLIC

☒ PRIVATE

\_\_BOTH

## PUBLIC ACQUISITION

\_\_IN PROCESS

\_\_BEING CONSIDERED

## STATUS

☒ OCCUPIED

\_\_UNOCCUPIED

\_\_WORK IN PROGRESS

## ACCESSIBLE

☒ YES: RESTRICTED

\_\_YES: UNRESTRICTED

\_\_NO

## PRESENT USE

\_\_AGRICULTURE

\_\_MUSEUM

\_\_COMMERCIAL

\_\_PARK

\_\_EDUCATIONAL

☒ PRIVATE RESIDENCE

\_\_ENTERTAINMENT

\_\_RELIGIOUS

\_\_GOVERNMENT

\_\_SCIENTIFIC

\_\_INDUSTRIAL

\_\_TRANSPORTATION

\_\_MILITARY

\_\_OTHER:

**4 OWNER OF PROPERTY**

NAME

Mr. &amp; Mrs. Vernon Colvin

STREET &amp; NUMBER

302 Chestnut Street

CITY, TOWN

Warren

\_\_ VICINITY OF

STATE

Arkansas

**5 LOCATION OF LEGAL DESCRIPTION**COURTHOUSE,  
REGISTRY OF DEEDS, ETC.

Clerk's Office

STREET &amp; NUMBER

Bradley County Courthouse

CITY, TOWN

Warren

STATE

Arkansas

**6 REPRESENTATION IN EXISTING SURVEYS**

TITLE

DATE

\_\_FEDERAL \_\_STATE \_\_COUNTY \_\_LOCAL

DEPOSITORY FOR  
SURVEY RECORDS

CITY, TOWN

STATE

## 7 DESCRIPTION

### CONDITION

☒ EXCELLENT

☐ GOOD

☐ FAIR

☐ DETERIORATED

☐ RUINS

☐ UNEXPOSED

### CHECK ONE

☐ UNALTERED

☒ ALTERED

### CHECK ONE

☒ ORIGINAL SITE

☐ MOVED

DATE \_\_\_\_\_

### DESCRIBE THE PRESENT AND ORIGINAL (IF KNOWN) PHYSICAL APPEARANCE

The Bailey House is the most architecturally interesting residence in the south Arkansas community of Warren. When originally constructed in the late nineteenth century the house occupied a full city block with stables and other out-buildings located nearby; however, as the community grew, the spacious grounds became the site of new houses. The Bailey House now occupies only about one-fourth of a city block.

The residence is a two and one-half storey frame structure surmounted by an octagonal cupola. The house is unusual in that it has two facades along the south and east elevations, meeting at the south east corner. White clapboard with narrow flush board trim encloses the structure. According to the present owner, the foundation of the house is made of bricks which were once part of an old Bradley County jail.

The dominant feature of the Bailey House is the two storey angular porch located at the south east corner. Turned balusters beneath a wide handrail span the three porch bays on both storeys. The lower floor has spindle work to match the balusters, while the upper storey has a delicate bargeboard. The turned porch posts are set in square bases and capitals. Brackets carved in semicircle and circular designs are found at the top of each porch post. Flush boards set in vertical and horizontal patterns with a semicircular overlay are found at the second storey line on each bay of the porch.

Each of the four entries opening off the porch has a narrow decorative door with colored glass above the lower wood panel. A transom with colored glass lights is located above each entry. On the ground floor a small octagonal window separates the two entries, while the second floor has a tall arched window set in a rectangular frame. Like the doors and transoms, both windows are filled with small lights of multi-colored glass.

Above the porch is a triangular dormer set into the sloping octagonal roof. This porch roof rises into the cupola which has a conical roof supported by eight turned columns. A cross gabled roof covers the original house with a flat roof over the rear (west) addition.

Projecting slightly from the east elevation is a one storey window bay. Turned posts on either side of the double windows support the bell-cast roof over this bay window. On the north elevation a two storey, three sided bay projects from the wall surface of the house. A decorative flush board panel lies beneath

UNITED STATES DEPARTMENT OF THE INTERIOR  
NATIONAL PARK SERVICE

**NATIONAL REGISTER OF HISTORIC PLACES  
INVENTORY -- NOMINATION FORM**

FOR NPS USE ONLY

RECEIVED JUL 2 1975

DATE ENTERED

AUG 28 1975

CONTINUATION SHEET

ITEM NUMBER 7 PAGE one

each of the six windows. A drop pendant marks the juncture of the heavily carved brackets above the upper end windows of the bay. The gable end on this north bay is similar to those on the south and east elevations, with a sunburst set in the upper portion of the gable. Double windows beneath the broken roof-line are also found in these three gable ends.

The interior of the Bailey House is less ornate but no less interesting than the exterior. In the main hallway, opening off the lower east entry, is a circular stairway. Six paneled posts separate the turned balusters and handrail as the stairway rises to the second floor. Interior door and window trim is heavily moulded with corner blocks. Set above each corner block is a small crown-like piece of wood cut in a sunburst pattern reminiscent of that in the gable ends.

The original brass hardware is still in place downstairs with iron hardware used upstairs. The original upgrain pine floors have recently been recovered with parkay tile. Ceiling heights of 11 feet on the first storey and 10 feet on the second are unaltered.

The only major alteration to the house was made in 1973 when the one storey rear wing was removed and replaced with a two storey flat-roofed addition. The interior is currently being repainted and repapered by the present owners, who are actively working to restore and preserve the Bailey House. This significant Bradley County structure remains in excellent condition.

PERIOD		AREAS OF SIGNIFICANCE -- CHECK AND JUSTIFY BELOW			
<input type="checkbox"/> PREHISTORIC	<input type="checkbox"/> ARCHEOLOGY-PREHISTORIC	<input type="checkbox"/> COMMUNITY PLANNING	<input type="checkbox"/> LANDSCAPE ARCHITECTURE	<input type="checkbox"/> RELIGION	
<input type="checkbox"/> 1400-1499	<input type="checkbox"/> ARCHEOLOGY-HISTORIC	<input type="checkbox"/> CONSERVATION	<input type="checkbox"/> LAW	<input type="checkbox"/> SCIENCE	
<input type="checkbox"/> 1500-1599	<input type="checkbox"/> AGRICULTURE	<input type="checkbox"/> ECONOMICS	<input type="checkbox"/> LITERATURE	<input type="checkbox"/> SCULPTURE	
<input type="checkbox"/> 1600-1699	<input checked="" type="checkbox"/> ARCHITECTURE	<input type="checkbox"/> EDUCATION	<input type="checkbox"/> MILITARY	<input type="checkbox"/> SOCIAL/HUMANITARIAN	
<input type="checkbox"/> 1700-1799	<input type="checkbox"/> ART	<input type="checkbox"/> ENGINEERING	<input type="checkbox"/> MUSIC	<input type="checkbox"/> THEATER	
<input checked="" type="checkbox"/> 1800-1899	<input checked="" type="checkbox"/> COMMERCE	<input type="checkbox"/> EXPLORATION/SETTLEMENT	<input type="checkbox"/> PHILOSOPHY	<input type="checkbox"/> TRANSPORTATION	
<input type="checkbox"/> 1900-	<input type="checkbox"/> COMMUNICATIONS	<input type="checkbox"/> INDUSTRY	<input type="checkbox"/> POLITICS/GOVERNMENT	<input type="checkbox"/> OTHER (SPECIFY)	
		<input type="checkbox"/> INVENTION			

SPECIFIC DATES

BUILDER/ARCHITECT

## STATEMENT OF SIGNIFICANCE

About the turn of the century a druggist in Warren, Arkansas, built a large frame residence for his family. The two and one-half storey Bailey House is still standing and is probably the most architecturally interesting house in Bradley County. Located within a block of the county courthouse, the Bailey House is a well known landmark to residents of this south Arkansas community.

Except for a modern two storey addition on the rear, the Bailey House has remained basically unaltered since its late nineteenth century construction. The facade is located at the southeast corner of the house, where the two storey porch encircles the corner between the south and east bays. Turned balusters, spindle-work and lace-like bargeboard ornament this three bay porch. A second dominant feature is the octagonal cupola above the bell-cast porch roof. Though of large dimensions, the house has an almost delicate appearance.

The man who built this interesting residence was James Monroe Bailey. In 1860 Bailey moved from Georgia to Bradley County, Arkansas, with his father's family. Born in 1844, James M. Bailey was one of Thomas J. and Mary White Bailey's eight children. After her husband's death in 1866, Mrs. T. J. Bailey made her home with her son James.

In May, 1862, James M. Bailey volunteered for service with Company C, Fifth Arkansas Regiment, CSA. After being wounded near Macon, Georgia in 1863, he was captured by Federal troops near Jonesboro, Georgia in 1864. He was paroled at the end of the war and returned to his Arkansas home.

After the war Bailey opened a drug store in Warren and built up a very successful business. His store, located on the south side of the courthouse square, was only about two blocks from the large residence he later built.

The Bailey House, with its decorative porch and cupola, is one of the most architecturally interesting residential structures in south



## 9 MAJOR BIBLIOGRAPHICAL REFERENCES

Compiled Service Records of Confederate Soldiers Who Served in  
Organizations from Arkansas, Fifth Infantry, A-C1.  
Microfilm, Arkansas History Commission.

Eagle Democrat (Warren, Arkansas), October 29, 1936.

Goodspeed Publishing Company. Biographical and Historical Memoirs  
of Southern Arkansas. Chicago, Goodspeed Publishing Co., 1890.

## 10 GEOGRAPHICAL DATA

ACREAGE OF NOMINATED PROPERTY less than one acre

UTM REFERENCES

A 

1	5
---	---

5	8	7	0	1	0
---	---	---	---	---	---

3	7	1	9	7	6	0
---	---	---	---	---	---	---

ZONE

EASTING

NORTHING

C

B 

--	--

--	--	--	--	--	--

--	--	--	--	--	--

ZONE

EASTING

NORTHING

D

VERBAL BOUNDARY DESCRIPTION

LIST ALL STATES AND COUNTIES FOR PROPERTIES OVERLAPPING STATE OR COUNTY BOUNDARIES

STATE

CODE

COUNTY

CODE

STATE

CODE

COUNTY

CODE

## 11 FORM PREPARED BY

NAME / TITLE

Dianna Kirk, Historian

ORGANIZATION

Arkansas Historic Preservation Program

DATE

6-10-75

STREET & NUMBER

300 West Markham

TELEPHONE

501-371-1639

CITY OR TOWN

Little Rock,

STATE

Arkansas

## 12 STATE HISTORIC PRESERVATION OFFICER CERTIFICATION

THE EVALUATED SIGNIFICANCE OF THIS PROPERTY WITHIN THE STATE IS:

NATIONAL ☐

STATE ☐

LOCAL ☒

As the designated State Historic Preservation Officer for the National Historic Preservation Act of 1966 (Public Law 89-665), I hereby nominate this property for inclusion in the National Register and certify that it has been evaluated according to the criteria and procedures set forth by the National Park Service.

~~DESIGNATED REPRESENTATIVE~~ SIGNATURE

William E. Henderson

*W. E. Henderson*

TITLE

State Historic Preservation Officer

DATE

6-10-75

FOR NPS USE ONLY

I HEREBY CERTIFY THAT THIS PROPERTY IS INCLUDED IN THE NATIONAL REGISTER

*Ernest A. Connally*

DATE

AUG 28 1975

ATTEST:

DIRECTOR, OFFICE OF ARCHEOLOGY AND HISTORIC PRESERVATION

*W. M. H.*

DATE

AUG 22 1975

KEEPER OF THE NATIONAL REGISTER

UNITED STATES DEPARTMENT OF THE INTERIOR  
NATIONAL PARK SERVICE

**NATIONAL REGISTER OF HISTORIC PLACES  
INVENTORY -- NOMINATION FORM**

FOR NPS USE ONLY

RECEIVED JUL 2 1975

DATE ENTERED

AUG 28 1975

CONTINUATION SHEET

ITEM NUMBER 8 PAGE one

Arkansas. Built by a Warren druggist about the turn of the century, the Bailey House illustrates both the tastes and finances of a prosperous small-town businessman. The house is an important historic landmark in the Bradley County area.

75000375

Property Bailey House Bradley Co.  
State Arkansas Working Number 7.2.75.1229

TECHNICAL

Photos 4  
Maps 1

CONTROL

OK cm  
7.7.75

HISTORIAN

Accept  
E. Smith  
7-17-75

ARCHITECTURAL HISTORIAN

Accept  
W. R. Luce  
7-14-75

ARCHEOLOGIST

OTHER

HAER

Inventory \_\_\_\_\_

Review \_\_\_\_\_

REVIEW UNIT CHIEF

Accept  
W. R. Luce  
8/7/75

BRANCH CHIEF

accept  
F. J. ...  
8.21.75

KEEPER

[Signature]  
AUG 22 1975

National Register Write-up \_\_\_\_\_ Send-back \_\_\_\_\_  
Federal Register Entry 10-7-75 Re-submit \_\_\_\_\_

Entered AUG 28 1975

INT:2106-74



PROPERTY OF THE NATIONAL REGISTER



UNITED STATES DEPARTMENT OF THE INTERIOR  
NATIONAL PARK SERVICE

NATIONAL REGISTER OF HISTORIC PLACES  
PROPERTY PHOTOGRAPH FORM

FOR NPS USE ONLY

JUL 2 1975

RECEIVED

DATE ENTERED AUG 28 1975

SEE INSTRUCTIONS IN *HOW TO COMPLETE NATIONAL REGISTER FORMS*  
TYPE ALL ENTRIES ENCLOSE WITH PHOTOGRAPH

**1 NAME**

HISTORIC Bailey House

AND/OR COMMON

**2 LOCATION**

CITY, TOWN

Warren

\_\_\_\_ VICINITY OF

COUNTY  
Bradley

STATE  
Arkansas

**3 PHOTO REFERENCE**

PHOTO CREDIT Dianna Kirk

DATE OF PHOTO 1975

NEGATIVE FILED AT Arkansas Historic Preservation Program

**4 IDENTIFICATION**

DESCRIBE VIEW, DIRECTION, ETC. IF DISTRICT, GIVE BUILDING NAME & STREET

East elevation, viewed from the east

PHOTO NO.

1 of 4



PROPERTY OF THE NATIONAL REGISTER

UNITED STATES DEPARTMENT OF THE INTERIOR  
NATIONAL PARK SERVICE

NATIONAL REGISTER OF HISTORIC PLACES  
PROPERTY PHOTOGRAPH FORM

FOR NPS USE ONLY

RECEIVED JUL 2 1975

DATE ENTERED AUG 28 1975

SEE INSTRUCTIONS IN *HOW TO COMPLETE NATIONAL REGISTER FORMS*  
TYPE ALL ENTRIES ENCLOSE WITH PHOTOGRAPH

**1 NAME**

HISTORIC

Bailey House

AND/OR COMMON

**2 LOCATION**

CITY, TOWN

Warren

\_\_\_\_ VICINITY OF

COUNTY  
Bradley

STATE  
Arkansas

**3 PHOTO REFERENCE**

PHOTO CREDIT

Dianna Kirk

DATE OF PHOTO

1975

NEGATIVE FILED AT

Arkansas Historic Preservation Program

**4 IDENTIFICATION**

DESCRIBE VIEW, DIRECTION, ETC. IF DISTRICT, GIVE BUILDING NAME & STREET

North elevation, viewed from the northwest

PHOTO NO.

2 of 4



PROPERTY OF THE NATIONAL REGISTER





UNITED STATES DEPARTMENT OF THE INTERIOR  
NATIONAL PARK SERVICE

**NATIONAL REGISTER OF HISTORIC PLACES  
PROPERTY PHOTOGRAPH FORM**

FOR NPS USE ONLY

**JUL 2 1975**  
RECEIVED

DATE ENTERED **AUG 28 1975**

SEE INSTRUCTIONS IN *HOW TO COMPLETE NATIONAL REGISTER FORMS*  
TYPE ALL ENTRIES    ENCLOSE WITH PHOTOGRAPH

**1 NAME**

HISTORIC

Bailey House

AND/OR COMMON

**2 LOCATION**

CITY, TOWN

Warren

\_\_\_\_ VICINITY OF

COUNTY

Bradley

STATE

Arkansas

**3 PHOTO REFERENCE**

PHOTO CREDIT

Dianna Kirk

DATE OF PHOTO

1975

NEGATIVE FILED AT

Arkansas Historic Preservation Program

**4 IDENTIFICATION**

DESCRIBE VIEW, DIRECTION, ETC. IF DISTRICT, GIVE BUILDING NAME & STREET

Central hall stairway.

PHOTO NO.

3

of 4

PROPERTY OF THE NATIONAL REGISTER



UNITED STATES DEPARTMENT OF THE INTERIOR  
NATIONAL PARK SERVICE

NATIONAL REGISTER OF HISTORIC PLACES  
PROPERTY PHOTOGRAPH FORM

FOR NPS USE ONLY

RECEIVED JUL 2 1975

DATE ENTERED AUG 28 1975

SEE INSTRUCTIONS IN *HOW TO COMPLETE NATIONAL REGISTER FORMS*  
TYPE ALL ENTRIES ENCLOSE WITH PHOTOGRAPH

**1 NAME**

HISTORIC

Bailey House

AND/OR COMMON

**2 LOCATION**

CITY, TOWN

Warren

\_\_\_\_ VICINITY OF

COUNTY

Bradley

STATE

Arkansas

**3 PHOTO REFERENCE**

PHOTO CREDIT

Dianna Kirk

DATE OF PHOTO

1975

NEGATIVE FILED AT

Arkansas Historic Preservation Program

**4 IDENTIFICATION**

DESCRIBE VIEW, DIRECTION, ETC. IF DISTRICT, GIVE BUILDING NAME & STREET

Detail of entry, south parlor

PHOTO NO.

4 of 4



UNITED STATES DEPARTMENT OF THE INTERIOR  
NATIONAL PARK SERVICE

**NATIONAL REGISTER OF HISTORIC PLACES  
PROPERTY MAP FORM**

FOR NPS USE ONLY

RECEIVED JUL 2 1975

DATE ENTERED AUG 28 1975

SEE INSTRUCTIONS IN *HOW TO COMPLETE NATIONAL REGISTER FORMS*  
TYPE ALL ENTRIES -- ENCLOSE WITH MAP

**1 NAME**

HISTORIC

Bailey House

AND/OR COMMON

**2 LOCATION**

CITY, TOWN

Warren

\_\_\_\_ VICINITY OF

COUNTY  
Bradley

STATE  
Arkansas

**3 MAP REFERENCE**

SOURCE

United States Geological Survey, Warren Quadrangle (Advance Proof)

SCALE

1:24000

DATE

1973

**4 REQUIREMENTS**

TO BE INCLUDED ON ALL MAPS

1. PROPERTY BOUNDARIES
2. NORTH ARROW
3. UTM REFERENCES



UNITED STATES  
DEPARTMENT OF THE INTERIOR  
GEOLOGICAL SURVEY

ADVANCE PROOF  
SUBJECT TO CORRECTION  
SCALE 1:24,000

WARREN QUADRANGLE  
ARKANSAS  
7.5 MINUTE SERIES (TOPOGRAPHIC)  
SE 1/4 WARREN 15' QUADRANGLE

Bailey House

Bailey House  
Warren, Arkansas  
UTM Reference  
15 / 587 010 / 3719 760

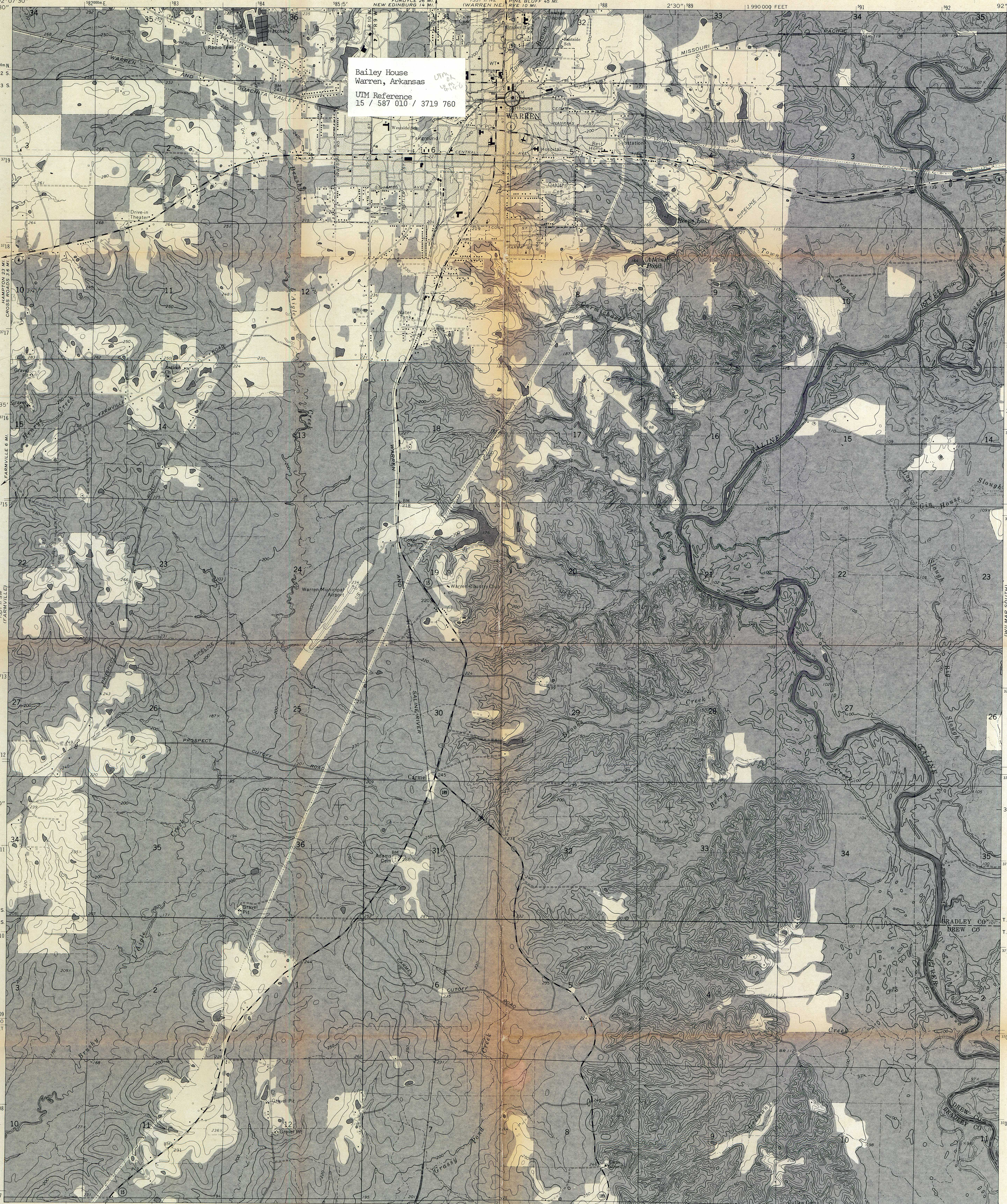

Maped, edited, and published by the Geological Survey  
Control by USGS and USC&GS  
Topography by photogrammetric methods from aerial  
photographs taken 1972. Fieldchecked 1973  
Projection and 10,000-foot grid ticks: Arkansas coordinate  
system, south zone (Lambert conformal conic)  
1000-meter Universal Transverse Mercator grid ticks,  
zone 15, shown in blue. 1927 North American datum  
Fine red dashed lines indicate selected fence and field lines where  
generally visible on aerial photographs. This information is unchecked

UTM GRID AND 1973 MAGNETIC NORTH  
DECLINATION AT CENTER OF SHEET

SCALE 1:24,000  
CONTOUR INTERVAL 10 FEET  
DOTTED LINES REPRESENT 5-FOOT CONTOURS  
NATIONAL GEODETIC VERTICAL DATUM OF 1929



ROAD CLASSIFICATION  
Primary highway, hard surface  
Secondary highway, hard surface  
Unimproved road  
Interstate Route  
U. S. Route  
State Route

WARREN, ARK.  
SE 1/4 WARREN 15' QUADRANGLE  
N3330-W9200/7.5

1973

AMS 7551 II SE-SERIES V884

WARREN SE, ARK.  
WARREN PROJ.-UNIT A-HRR DGB  
DN

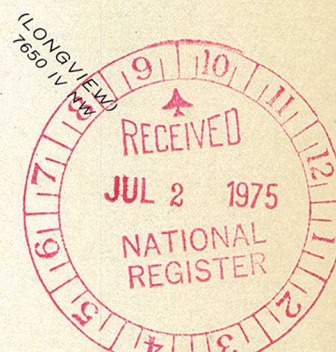



ENTRIES IN THE NATIONAL REGISTER

STATE     ARKANSAS

Date Entered     AUG 28 1975

Name

Location

Sims Hotel

Plumerville  
Conway County

Bailey House

Warren  
Bradley County

Robinson, Joseph Taylor, House

Little Rock  
Pulaski County

Also Notified

Hon. John L. McClellan  
Hon. Dale Bumpers  
Hon. Wilbur D. Mills  
Hon. Ray Thornton  
Regional Director, Southwest Region

State Historic Preservation Officer  
Mr. Gene Richardson  
Acting Director  
Dept. of Natural and Cultural Heritage  
The Old State House  
300 West Markham  
Little Rock, Arkansas 72201

PR     MMott/row

9/4/75

# NATIONAL REGISTER DATA SHEET

1 NAME as it appears on federal register: Bailey House		2 OTHER NAMES:		3 date of entry: 8-28-75	4 county code: 011
5 LOCATION street & number 302 Chestnut St.		city / town Warren	vicinity of	state AR	county Bradley
7 OWNER <input checked="" type="checkbox"/> PRIVATE <input type="checkbox"/> STATE <input type="checkbox"/> MUNICIPAL <input type="checkbox"/> COUNTY <input type="checkbox"/> MULTIPLE <input type="checkbox"/> FEDERAL (agency name)		8 ADMINISTRATOR:		6 NPS REGION: Southwest	
9 EXISTING SURVEYS <input type="checkbox"/> HABS <input type="checkbox"/> HAER <input type="checkbox"/> NHL		10 FUNDED? <input type="checkbox"/> YES <input checked="" type="checkbox"/> NO	11 CONGRESS. DISTRICT 4	12 SOURCE of NOMINATION <input checked="" type="checkbox"/> STATE <input type="checkbox"/> FEDERAL	
23 WITHIN NATIONAL REGISTER HISTORIC DISTRICT? <input type="checkbox"/> YES, NAME <input checked="" type="checkbox"/> NO		24 WITHIN NATIONAL HISTORIC LANDMARK? <input type="checkbox"/> YES, NAME <input checked="" type="checkbox"/> NO		13 ACRES Less than 1 acre	
16 CONDITION <input checked="" type="checkbox"/> excellent <input type="checkbox"/> good <input type="checkbox"/> fair		<input type="checkbox"/> deteriorated <input type="checkbox"/> ruins <input type="checkbox"/> unexposed <input type="checkbox"/> unexcavated		<input checked="" type="checkbox"/> altered <input type="checkbox"/> unaltered <input type="checkbox"/> reconstructed <input type="checkbox"/> excavated	
17 features:		<input checked="" type="checkbox"/> SUBSTANTIALLY INTACT-1 <input type="checkbox"/> NOT INTACT-0 <input type="checkbox"/> UNKNOWN-4 <input type="checkbox"/> NOT APPLICABLE-7		<input checked="" type="checkbox"/> SUBSTANTIALLY INTACT-2 <input type="checkbox"/> NOT INTACT-0 <input type="checkbox"/> UNKNOWN-5 <input type="checkbox"/> NOT APPLICABLE-8	
18 ACCESS <input checked="" type="checkbox"/> YES-Restricted <input type="checkbox"/> YES-Unrestricted <input type="checkbox"/> No Access <input type="checkbox"/> Unknown		19 ADAPTIVE USE <input type="checkbox"/> YES <input checked="" type="checkbox"/> NO		20 SAVED? <input type="checkbox"/> YES <input type="checkbox"/> NO	
21 AREAS OF SIGNIFICANCE:		<input type="checkbox"/> ENGINEERING-11 <input type="checkbox"/> ENTERTAINMENT-26 <input type="checkbox"/> EXPLORATION-12 <input type="checkbox"/> HEALTH-27 <input type="checkbox"/> INDUSTRY-13 <input type="checkbox"/> INVENTION-14		<input type="checkbox"/> LANDSCAPE ARCH.-15 <input type="checkbox"/> LAW-16 <input type="checkbox"/> LITERATURE-17 <input type="checkbox"/> MILITARY-18 <input type="checkbox"/> MUSIC-19 <input type="checkbox"/> PHILOSOPHY-20	
<input type="checkbox"/> ARCHEOLOGY-prehistoric-2 <input type="checkbox"/> ARCHEOLOGY-historic-1 <input checked="" type="checkbox"/> AGRICULTURE-3 <input checked="" type="checkbox"/> ARCHITECTURE-4 <input type="checkbox"/> ART-5		<input checked="" type="checkbox"/> COMMERCE-6 <input type="checkbox"/> COMMUNICATIONS-7 <input type="checkbox"/> CONSERVATION-8 <input type="checkbox"/> ECONOMICS-9 <input type="checkbox"/> EDUCATION-10		<input type="checkbox"/> POLITICS/GOVT.-21 <input type="checkbox"/> RELIGION-22 <input type="checkbox"/> SCIENCE-23 <input type="checkbox"/> SOCIAL/HUMANITARIAN-24 <input type="checkbox"/> SOCIAL/CULTURAL-30 <input type="checkbox"/> TRANSPORTATION-25	
22 CLAIMS: explain		<input type="checkbox"/> 'first' <input type="checkbox"/> 'oldest' <input type="checkbox"/> 'only'		<input type="checkbox"/> SUBSTANTIALLY INTACT-3 <input type="checkbox"/> NOT INTACT-0 <input checked="" type="checkbox"/> UNKNOWN-6 <input type="checkbox"/> NOT APPLICABLE-9	
23 functions		24 dates of initial construction: 21900		25 ETHNIC GROUP ASSOCIATION	
WHEN HISTORICALLY SIGNIFICANT: RESIDENCE		major alterations: 1913 -- addition		historic events:	
26 architectural style(s): EASTLAKE ELEMENTS		27 architect:		28 master builder:	
29 landscape architect / garden designer:		30 interior decorator:		31 artist:	
32 NAMES give role & date		33 artisan:		34 builder/contractor:	
PERSONAL: JAMES MONROE BAILEY - AREA DRUGGIST - EARLY OWNER.		35		36	
EVENTS:		37		38	
INSTITUTIONAL:		39		40	

36 NATIONAL REGISTER WRITE-UP FRAME, CLAPBOARDING, BRICK FOUNDATION; 2 1/2 STORIES, MODIFIED RECTANGLE, CLIPPED GABLED ROOF SECTIONS, 1ST- AND 2ND-STORY OFF-CENTER ENTRANCES EACH WITH TRANSOM, 2-STORY GALLERIED ENTRANCE PORCH WITH ELABORATE STICKWORK AND SURMOUNTING OCTAGONAL OPEN-WORK CUPOLA, 2 1/2-STORY GABLED POLYGONAL SIDE BAY WITH INCISED CORNER BRACKETS AND paneled SPANDRELS; INTERIOR FEATURES CIRCULAR STAIRWAY AND ORIGINAL HARDWARE; 2-STORY REAR ADDITION, 1913. EASTLAKE ELEMENTS. ONE OF THE MOST ARCHITECTURALLY INTERESTING STRUCTURES IN COUNTY; BUILT FOR JAMES MONROE BAILEY, PROMINENT AREA DRUGGIST.