

SILVERLAKE
RESEARCH HOUSE
MIDDLE METROPOLIS
RICHARD NEUTRA

1. RICHARD AND DION NEUTRA VDL RESEARCH HOUSE II
2. LOS ANGELES, CA
3. OFFICE OF RICHARD AND DION NEUTRA ARCHITECTS AND ASSOCIATES
4. C. LATE 1960S
5. ENV ARCHIVES-SPECIAL COLLECTIONS, CAL POLY POMONA
6. PHOTOGRAPHIC PRINT OF A DRAWING OF THE WEST AND SOUTH FACADES OF VDL II, LOOKING NORTHEAST.
7. NUMBER 1



SILVERLAKE RESEARCH HOUSE
IN THE METROPOLITAN HILLS
RICHARD J. NEUTRA

1. RICHARD AND DION NEUTRA VDL RESEARCH HOUSE II
2. LOS ANGELES, CA
3. OFFICE OF RICHARD AND DION NEUTRA ARCHITECTS AND ASSOCIATES
4. C. LATE 1960s
5. ENV ARCHIVES - SPECIAL COLLECTION, CAL POLY POMONA
6. PHOTOGRAPHIC PRINT OF A DRAWING OF THE EAST AND NORTH
FACADES OF VDL II.
LOOKING SOUTHWEST
7. NUMBER 2



1. RICHARD AND DION NEUTRA VDL RESEARCH HOUSE II

2. LOS ANGELES, CA

3. PHOTOGRAPHER: AL ZEPEDA

4. NOVEMBER 2002

5. ENU ARCHIVES - SPECIAL COLLECTION, CAL POLY POMONA

6. PHOTOGRAPH OF THE SILVER LAKE BLVD. ENTRANCE TO THE GROUND LEVEL OF VDL II, STAIRS TO SECOND LEVEL ARE VISIBLE THROUGH TRANSPARENT ENTRY. OUTDOOR SITTING PORCH IS LOCATED ABOVE THE ENTRY, PENTHOUSE ON TOP LEVEL.

LOOKING EAST

7. NUMBER 3



This photograph may not be reproduced
in any form without permission from

3989-13

VBI

1. Richard and Dion Neutra Research House II
2. Los Angeles, CA.
3. Photographer: Julius Shulman
4. C. late 1960s
5. 7875 Woodrow Wilson Dr. Los Angeles
6. West Facade. Camera direction: northeast
7. Number 4

Julius Shulman
7875 Woodrow Wilson Drive
Los Angeles, CA 90045



1. RICHARD AND DION NEUTRA UDL RESEARCH HOUSE II
2. LOS ANGELES, CA
3. PHOTOGRAPHER: AL ZEPEDA
4. NOVEMBER 2002
5. ENV ARCHIVES - SPECIAL COLLECTION, CAL POLY POMONA
6. PHOTO OF PENTHOUSE
LOOKING NORTH
7. NUMBER 5



1. Richard and Dion Neutra VDL Research House II
2. Los Angeles, CA.
3. Photographer: Julius Shulman
4. C. late 1960s
5. 7875 Woodrow Wilson Dr. Los Angeles
6. Photo of Richard Neutra on the Wood deck,
on top (penthouse) level. Directions South
7. Number 6

3989-51

**This photograph may not be reproduced
in any form without permission from**

**Julius Shulman
7875 Woodrow Wilson Drive
Los Angeles, CA 90046**



NEUTRA
RICHARD DIONIS DION
1907 - 1990 1907 - 1990
DESIGNER OF THIS HOUSE

1. RICHARD AND DION NEUTRA VDL RESEARCH HOUSE II
2. LOS ANGELES, CA
3. PHOTOGRAPHER: ROWIN HOMER
4. JULY 2002
5. ENV ARCHIVES-SPECIAL COLLECTION, CAL POLY POMONA
6. PHOTOGRAPH OF THE EAST FACADE AND SOUTHERN PATIO OF VDL II. PAVING BETWEEN MAIN HOUSE AND GARDEN HOUSE, INCLUDING STAIRS, IS VISIBLE. ELEVATED WOOD DECK AND STONE WALL LOCATED ON THE LEFT, CANTILEVERED BALCONY ON SECOND FLOOR, ABOVE.
LOOKING NORTHWEST
7. NUMBER 7



1. RICHARD AND DION NEUTRA VDL RESEARCH HOUSE II
2. LOS ANGELES, CA
3. PHOTOGRAPHER: ROLLIN HOMER
4. JULY 2002
5. ENV ARCHIVES - SPECIAL COLLECTION, CAL POLY POMONA
6. PHOTOGRAPH OF THE SOUTHERN PATIO OF VDL II, EAST FACADE
OF THE MAIN HOUSE IN BACKGROUND.
LOOKING: SOUTHWEST
7. NUMBER 8



1. RICHARD AND DION NEUTRA VDL RESEARCH HOUSE II
2. LOS ANGELES, CA
3. PHOTOGRAPHER: ROLLIN HOMER
4. JULY 2002
5. ENU ARCHIVES - SPECIAL COLLECTION, CAL POLY POMONA
6. PHOTOGRAPH OF SEMINAR ROOM, LOCATED ON THE GROUND FLOOR OF VDL II, MUSIC ROOM IN BACKGROUND. SLIDING DOORS BETWEEN TWO ROOMS ARE COMPLETELY OPEN AND ALONG LEFT SIDE OF PHOTO.
LOOKING NORTH
7. NUMBER 9



VIVA
OUGH
SIGN
HARD
EUTRA
POLY
MONA

WORLD BUILDING FROM
[Image]
[Text]



1. RICHARD AND DION NEUTRA VDL RESEARCH HOUSE II
2. LOS ANGELES, CA
3. PHOTOGRAPHER: ROWEN HOMER
4. JULY 2002
5. ENU ARCHIVES - SPECIAL COLLECTION, CAL POLY POMONA
6. PHOTOGRAPH OF SEMINAR ROOM, LOCATED ON THE GROUND FLOOR OF VDL II. STAIRS TO SECOND LEVEL IN BACKGROUND.
LOOKING SOUTHEAST.
7. NUMBER 10



1. RICHARD AND DION NEUTRA VDL RESEARCH HOUSE II
2. LOS ANGELES. CA
3. PHOTOGRAPHER: ROLLIN HOMER
4. JULY 2002
5. ENV ARCHIVES - SPECIAL COLLECTION, CAL POLY POMONA
6. PHOTOGRAPH OF SECOND FLOOR OUTDOOR SITTING PORCH WITH POTTED PLANTS VISIBLE THROUGH GLAZING IN MIDDLE GROUND. STAIRCASE TO THE PENTHOUSE TO THE LEFT.
LOOKING SOUTHWEST
7. NUMBER 11



1. RICHARD AND DION NEUTRA VDL RESEARCH HOUSE II
2. LOS ANGELES, CA
3. PHOTOGRAPHER: ROLLIN HOMER
4. JULY 2002
5. ENV ARCHIVES - SPECIAL COLLECTION, CAL POLY POMONA
6. PHOTOGRAPH OF LIVING / DINING ROOM, LOCATED ON SECOND FLOOR OF VDL II.
LOOKING NORTH
7. NUMBER 12



1. RICHARD AND DION NEUTRA UDL RESEARCH HOUSE II
2. LOS ANGELES, CA
3. PHOTOGRAPHER: AL ZEPEDA
4. NOVEMBER 2002
5. ENU ARCHIVES - SPECIAL COLLECTION, CAL POLY POMONA
6. PHOTOGRAPH OF PASS-THRU FROM DINING ROOM AREA TO KITCHEN.
LOOKING SOUTHEAST
7. NUMBER 13



1. RICHARD AND DION NEUTRA VDL RESEARCH HOUSE II

2. LOS ANGELES, CA

3. PHOTOGRAPHER: ROLLIN HOMER

4. JULY 2002

5. ENV ARCHIVES-SPECIAL COLLECTION, CAL POLY POMONA

6. PHOTOGRAPH OF INTERIOR OF SUNROOM, LOCATED ON THE TOP (PENTHOUSE) LEVEL OF VDL II. STAIRS TO SECOND FLOOR IN LOWER LEFT CORNER OF PHOTOGRAPH. STORAGE ROOM LOCATED IN CENTER OF PHOTOGRAPH. LEATHER BACKRESTS FOR GROUND SEATING LOCATED IN FRONT OF GLAZED EAST WALL.

LOOKING NORTH

7. NUMBER 14



1. RICHARD AND DION NEUTRA VDL RESEARCH HOUSE II
2. LOS ANGELES, CA
3. PHOTOGRAPHER: ROLLIN HOMER
4. JULY 2002
5. ENV ARCHIVES - SPECIAL COLLECTION, CAL POLY POMONA
6. PHOTOGRAPH OF THE EAST FACADE OF THE GARDEN HOUSE AND CARPORT. EAST FACADE OF THE SECOND FLOOR OF THE MAIN HOUSE IN BACKGROUND.
LOOKING SOUTHWEST
7. NUMBER 15



1. Richard and Dion Neutra VDL Research House II

2. Los Angeles, CA

3. Photographer: Julius Shulman

4. C., late 1960s

5. 7875 Woodrow Wilson Dr. Los Angeles

6. Original garden house interior

7. Number 16

048-8

This photograph may not be reproduced
in any form without permission from

Julius Shulman
7875 Woodrow Wilson Dr.
Los Angeles, CA 90048



1. RICHARD AND DION NEUTRA VDL RESEARCH HOUSE II

2. LOS ANGELES, CA

3. PHOTOGRAPHER: ROLLIN HOMER

4. JULY 2002

5. ENV ARCHIVES-SPECIAL COLLECTION, CAL POLY POMONA

6. PHOTOGRAPH OF INTERIOR OF MAIN ROOM OF GARDEN HOUSE.

BUILT-IN BOOKSHELVES, COUCH AND TABLE LOCATED ON PERIMETER OF ROOM, STANDARD STEEL-CASEMENT WINDOWS ABOVE.

LOOKING SOUTHEAST

7. NUMBER 17



1. RICHARD AND DION NEUTRA VOL RESEARCH HOUSE II
2. LOS ANGELES, CA
3. PHOTOGRAPHER: ROLLIN HOMER
4. JULY 2002
5. ENV ARCHIVES-SPECIAL COLLECTION, CAL POLY POMONA
6. PHOTOGRAPH OF KITCHEN OF GARDEN HOUSE.
LOOKING NORTHEAST
7. NUMBER 18

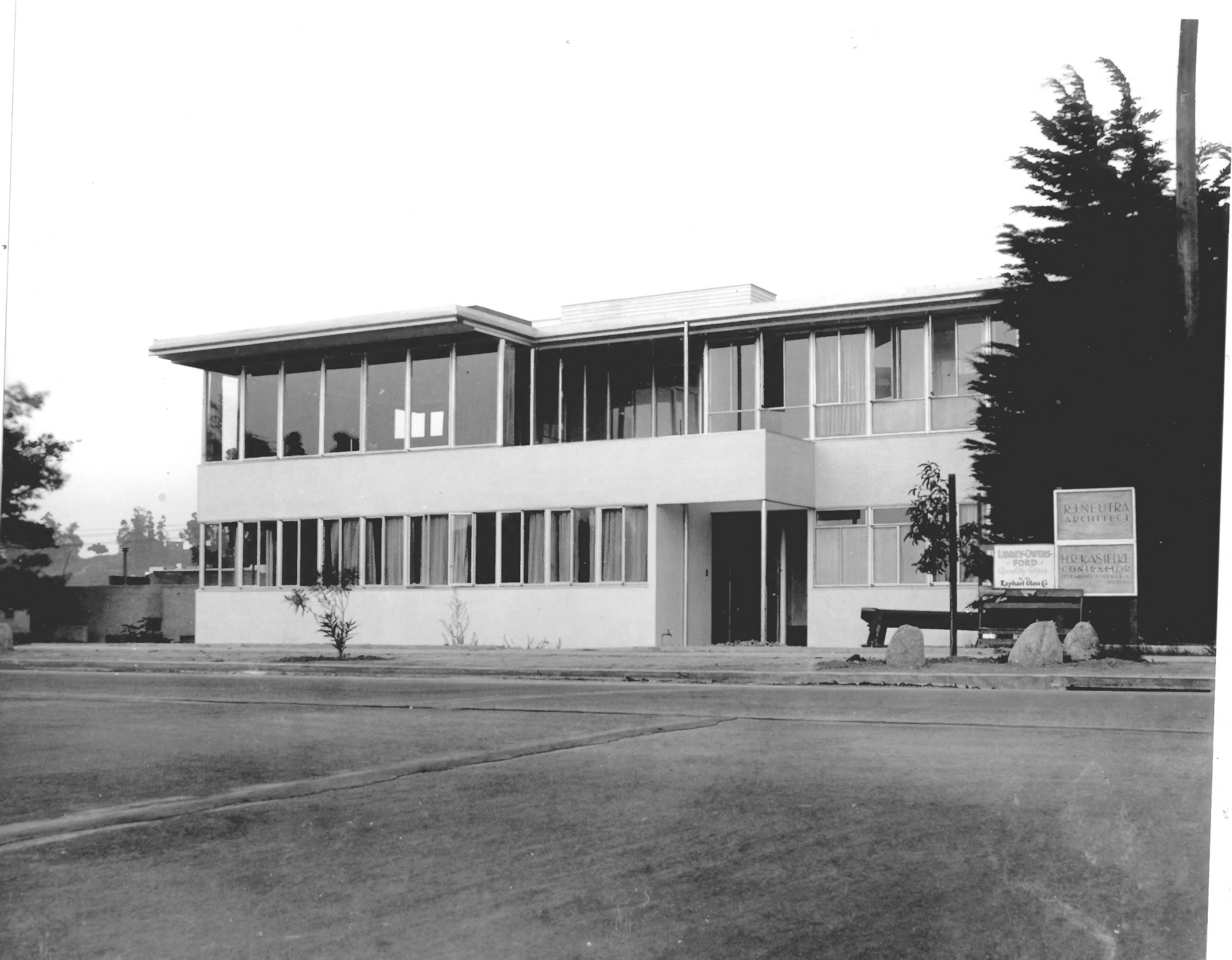

R. INEUTRA
ARCHITECT

LIBBY OWENS
FORD
Quality Glass
Raphael Glass Co

H. R. KASIELKE
CONTRACTOR
777 MARSH LANE, L.A.
HOLLYWOOD

1. RICHARD AND DION NEUTRA VDL RESEARCH HOUSE II
2. LOS ANGELES, CA
3. OFFICE OF RICHARD AND DION NEUTRA ARCHITECTS AND ASSOCIATES
4. ca. 1932
5. ENV ARCHIVES-SPECIAL COLLECTION, CAL POLY POMONA
6. PHOTOGRAPH OF SILVER LAKE BLVD. ENTRANCE FACADE OF VDL HOUSE I.
LOOKING EAST
7. NUMBER 19



1. RICHARD AND DION NEUTRA UDL RESEARCH HOUSE II
2. LOS ANGELES, CA
3. OFFICE OF RICHARD AND DION NEUTRA ARCHITECTS AND ASSOCIATES
4. ca. 1932
5. ENV. ARCHIVES - SPECIAL COLLECTION, CAL POLY POMONA
6. PHOTOGRAPH OF EDGEWATER TERRACE ENTRANCE FACADE OF UDL HOUSE I.
LOOKING WEST
7. NUMBER 20