WEST CLAY COUNTY AGRICULTURAL SCHOOL
PHEBA, CLAY COUNTY, MRA MS
EMBREE
JULY, 1989
MISS DEPT. OF ARCHIVES & HISTORY

FRONT ELEVATIONS, VIEW TO SOUTHEAST
PHOTO # 1 OF 6

LITTLE ENTERPRISES

WEST CLAY COUNTY AGRICULTURAL SCHOOL
PHERA, CLAY COUNTY, MS
EMBREE
JULY, 1989
MISS DEPT. OF ARCHIVES & HISTORY
FRONT ELEVATION - SCHOOL, VIEW TO EAST
PHOTO # 2 OF 6

ALLIED ENTERPRISES

WEST CLAY COUNTY AGRICULTURAL SCHOOL
PHEBA, CLAY COUNTY, MS
EMBREE MPA
JULY, 1989

MISS DEPT. OF ARCHIVES & HISTORY
ENTRY TO SCHOOL, VIEW TO EAST
PHOTO # 3 OF 6

WEST CLAY COUNTY AGRICULTURAL SCHOOL
PHEBA, CLAY COUNTY, MR★ MS
EMBREE
JULY, 1989
MISS. DEPT. OF ARCHIVES & HISTORY
REAR ELEVATION OF SCHOOL, VIEW TO WEST
PHOTO # 4 OF 6

WEST CLAY COUNTY AGRICULTURAL SCHOOL
PHEBA, CLAY COUNTY, MRA, MS
EMBREE
JULY, 1989
MISS. DEPT. OF ARCHIVES & HISTORY
FRONT ELEVATION - DORMITORY, VIEW TO SOUTHEAST
PHOTO #5 OF 6

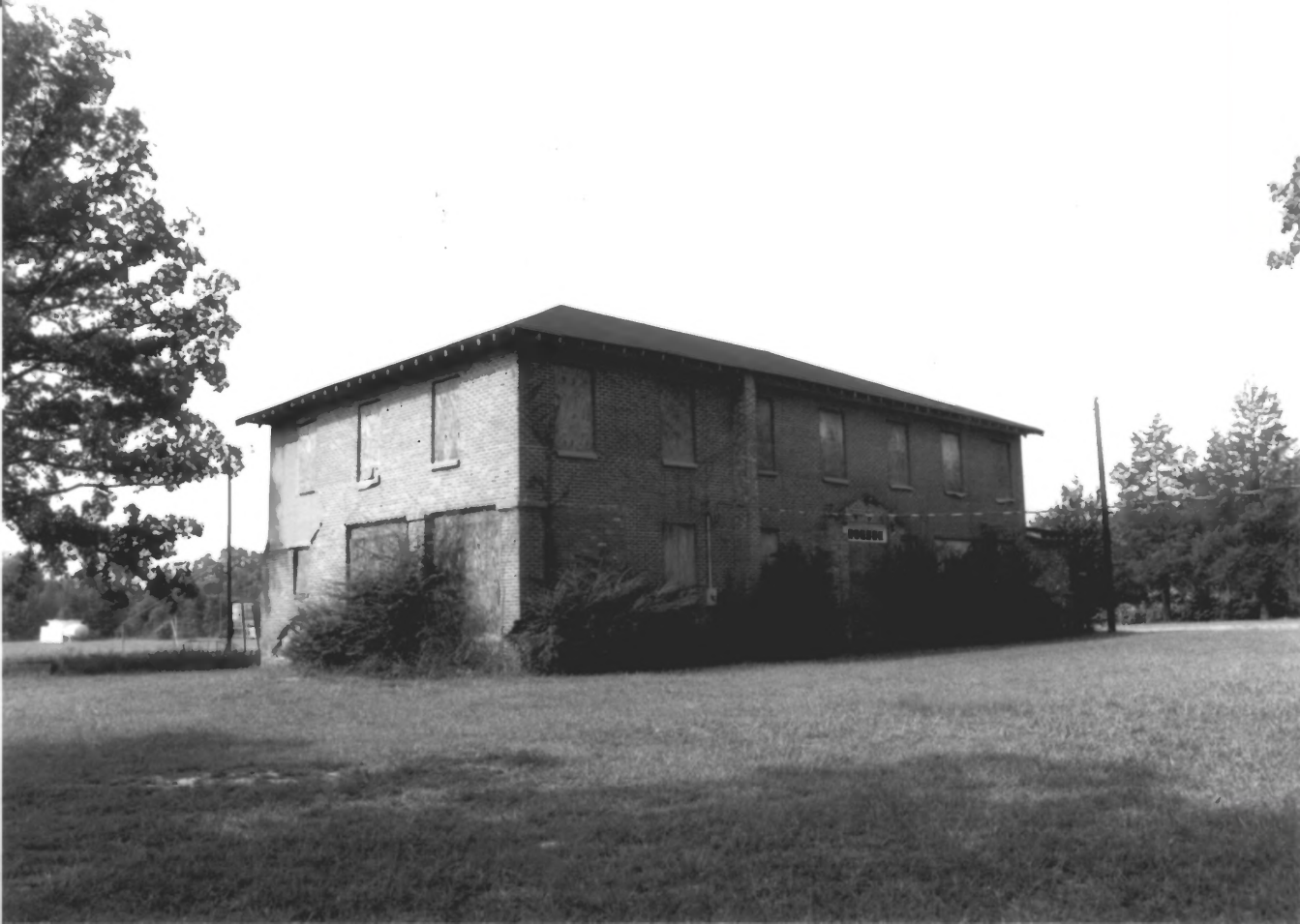

WEST CLAY COUNTY AGRICULTURAL SCHOOL
PHEBA, CLAY COUNTY, MS
MRA
EMBREE
JULY, 1989
MISS. DEPT OF ARCHIVES & HISTORY
NORTHERN & EASTERN DORMITORY ELEVATIONS
PHOTO # 6 OF 6