



Stone Quarry
Union Creek Historic District
Vicinity - Prospect, Oregon

Jackson Co.

Photographer: E.G. Throop 12/78
Negative in CRM Files - Recreation
S0 - Rogue River National Forest

AUG 13 1980

Looking west, across the Rogue River, toward the stone quarry located on the west bank. The photograph shows that revegetation has begun on the site which was abandoned in 1938.

~~#5~~ 1/50

OCT 29 1980



Winter Sports Area - Ski Hill, Fireplace

Union Creek Historic District

Vicinity - Prospect, Oregon

Photographer: E.G. Throop 12/78

Negative in CRM Files - Recreation

S0 - Rogue River National Forest

Looking northeast toward the southwest elevation

(interior) of the CCC fireplace. The 1936 ski hill is
in the background, to the right of the fireplace.

~~#263~~ 2/5-0

Jackson Co.

AUG 13 1980

OCT 29 1980



Trace of "Old Crater Lake Road"
Union Creek Historic District
Vicinity - Prospect, Oregon
Photographer: J.M. LaLande 5/76
Negative in CRM Files - Recreation
S0 - Rogue River National Forest
Looking northeast toward Community Kitchen at Union
Creek Picnic Area.

~~#9~~ 3/5 - 0

Jackson Co.

OCT 29 1980

AUG 13 1980

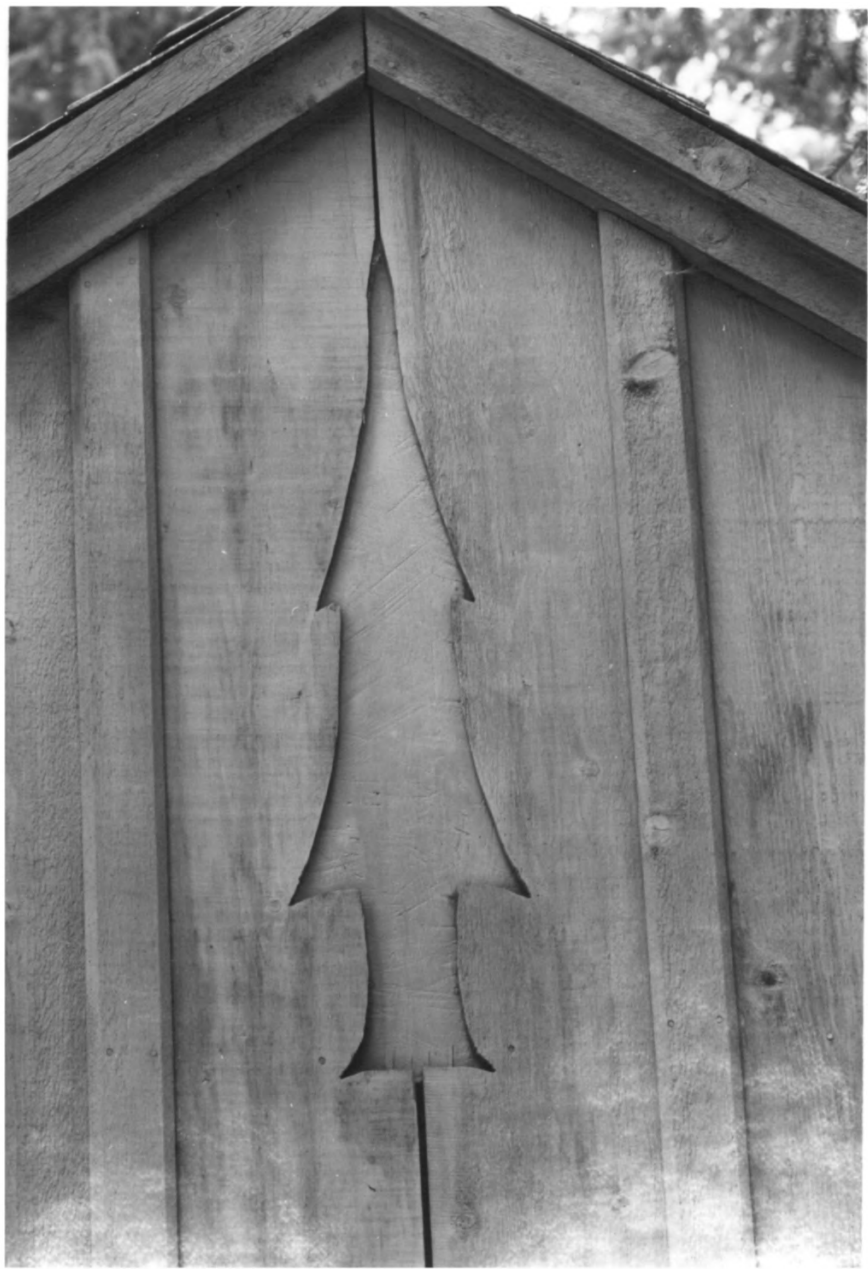

Detail of Pine Tree Cut Out
Union Creek Historic District
Vicinity - Prospect, Oregon
Photographer: G.J. Throop 1/79
Negative in CRM Files - Recreation
S0 - Rogue River National Forest
Looking north toward the south gable end.

~~#31-2~~ 4/50

Jackson ca.

AUG 13 1980



Beckie's Cafe

Union Creek Historic District

Vicinity - Prospect, Oregon

Photographer: G.E. Throop 12/78

Negative in CRM Files - Recreation

S0 - Rogue River National Forest

Looking southeast toward the east wall of the 1933 south
ell. The photograph shows the woodwork and the window
treatment, the stuccoed plaster walls, and the unique
handcrafted furniture.

~~#17-4~~ 5/50

Jackson Co.

AUG 13 1980

OCT 29 1980



Warming Shelter and Fireplace at Winter Sports Area
in 1936.

Union Creek Historic District
Vicinity - Prospect, Oregon

Photographer unknown 1936

From Historic Photograph Collection
Recreation, SO - Rogue River NF

Catalog # Y-1-73

From northwest, looking at the open north facade and
rear of the fireplace.

~~#3 Hist.~~ 6/50

Jackson Co.

AUG 13 1980

OCT 29 1980



Fire Warehouse #2205
Union Creek Historic District
Vicinity - Prospect, Oregon

Photographer: G.J. Throop 1/79
Negative in CRM Files - Recreation
S0 - Rogue River National Forest
Looking north toward the south (main) facade.

~~#40~~ 7/50

Jackson Co.

AUG 13 1980

OCT 29 1980



Registry Booth-Toilet Facility
Union Creek Historic District
Vicinity - Prospect, Oregon

Photographer: G.J. Throop 1/79

Negative in CRM Files - Recreation

S.O. - Rogue River National Forest

Looking northeast toward the south and west elevations
of the double-ended toilet facility. The registry
booth is located in the center of the structure.

#47 8/50

Jackson Co.

AUG 13 1980

OCT 29 1980



Forest Service Residence #1035
Union Creek Historic District
Vicinity - Prospect, Oregon

Jackson co.

Photographer: E.G. Throop 11/78
Negative in CRM Files - Recreation
S0 - Rogue River National Forest

AUG 13 1980

Looking northeast toward the west (main) and south elevations. Originally the Hamaker Meadows Guard Station, the structure was moved to its present location in 1955. The building, while of historic interest, lacks integrity of location and is an intrusion in the Historic District.

~~#33~~ *9/50*

OCT 29 1980



Fire Warehouse #2205
Union Creek Historic District
Vicinity - Prospect, Oregon
Photographer: E.G. Throop 11/78
Negative in CRM Files - Recreation
S0 - Rogue River National Forest

Jackson Co.

AUG 13 1980

Looking northwest toward the east and south facades of the Fire Warehouse. The covered stairway on the east facade is a noticeable alteration of the original structure.

~~#40-1~~ 10/50

OCT 29 1980



Community Kitchen
Union Creek Historic District
Vicinity - Prospect, Oregon

Photographer: G.J. Throop 1/79
Negative in CRM Files - Recreation
S.O. - Rogue River National Forest
Looking north toward south elevation of Community
Kitchen.

~~#46~~ 115-0

Jackson co.

AUG 13 1980

JUL 29 1980



Community Kitchen in 1936
Union Creek Historic District
Vicinity - Prospect, Oregon
Photographer unknown 1936

Jackson Co.

From Historic Photograph Collection
Recreation, S.O. - Rogue River NF
Catalog # Y-1-49

AUG 13 1980

Looking northwest from the picnic area of Union Creek
Campground at south and east elevations of Community
Kitchen.

~~#46-Hst.~~ 12/5-0

OCT. 29 1980



Detail of Stone Fireplaces and Central Chimney of
Community Kitchen

Union Creek Historic District

Vicinity - Prospect, Oregon

Photographer: G.J. Throop 1/79

Negative in CRM Files - Recreation

S.O. - Rogue River National Forest

Looking from southeast corner of the Community Kitchen
toward the interior chimney and two of the four
fireplaces. Behind the central chimney, the wet sink
and drainboard are visible.

~~#46~~ 13/50

Jackson Co.

AUG 13 1980

OCT. 29 1980



Detail of CCC Picnic Table
Union Creek Historic District
Vicinity - Prospect, Oregon
Photographer: G.J. Throop 1/79
Negative in CRM Files - Recreation
S.O. - Rogue River National Forest
The table, one of four, is located
corner of the Community Kitchen. The flagstone floor
is also visible.

~~#46a~~ 14/50

Jackson co.

AUG 13 1980

OCT 29 1980



Jackson Co.

Inter-Regional Fire Suppression Crew

Barracks #1068

Union Creek Historic District

Vicinity - Prospect, Oregon

AUG 13 1980

Photographer: G.J. Throop 1/79

Negative in CRM Files - Recreation

S0 - Rogue River National Forest

Looking southeast toward the north and west (main)
elevations of the home of the Rogue River Rough
Riders. This structure represents a modern
intrusion.

~~#36~~ 15/50

OCT 29 1980



Jackson Co.

Horse Barn #2413

Union Creek Historic District

Vicinity - Prospect, Oregon

AUG 13 1980

Photographer: E.G. Throop 11/78

Negative in CRM Files - Recreation

S0 - Rogue River National Forest

Looking southeast toward the north and west elevations of the barn. Note the deterioration of the roof material and roof trim on the northwest corner.

~~#37~~ 16/50

OCT 29 1980



Jackson co.

Horse Barn #2413

Union Creek Historic District

Vicinity - Prospect, Oregon

Photographer: E.G. Throop 11/78

Negative in CRM Files - Recreation

S0 - Rogue River National Forest

Looking northwest toward the east and south elevations
of the barn.

~~#37-1~~ 17/5-0

AUG 13 1980

OCT 29 1980



Fire Equipment Shed #2306

Union Creek Historic District

Vicinity - Prospect, Oregon

Photographer: G.J. Throop 1/79

Negative in CRM Files - Recreation

S0 - Rogue River National Forest

Looking northwest toward the east and south (main)

elevations of the shed.

~~#39~~ 18/50

Jackson Co.

AUG 13 1980

OCT 29 1980

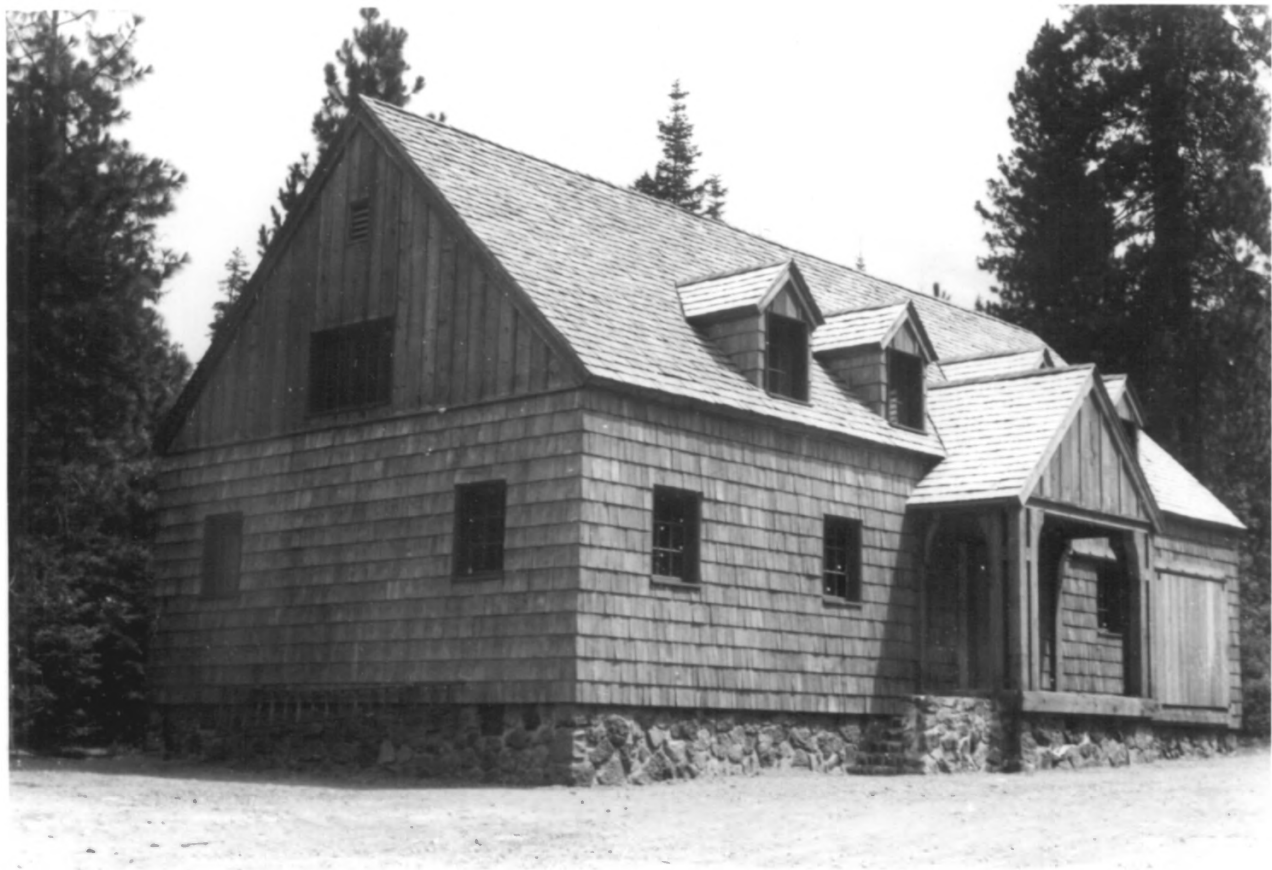

Fire Warehouse #2205 in ca. 1941
Union Creek Historic District
Vicinity - Prospect, Oregon
Photographer unknown ca. 1941
From Historic Photograph Collection
Recreation, S.O. - Rogue River NF
Catalog # Y-4-16

Jackson Co.

AUG 13 1980

OCT 29 1980

From southwest, looking at the west and south (main)
facades, prior to the addition of outside stairs.
Note original roof materials.

~~#40-Hst.~~ 19/5-20



Jackson Co.

Permittee's Residence
Union Creek Historic District
Vicinity - Prospect, Oregon

Photographer: G.J. Throop 1/79
Negative in CRM Files - Recreation
S0 - Rogue River National Forest

AUG 13 1980

OCT 29 1980

Looking northwest toward the south (main) facade. The photograph shows the important architectural details of the porch construction which is very similar to that of Beckie's Cafe.

~~#18~~ 20/5-8



Forest Service Residence #1031
Union Creek Historic District
Vicinity - Prospect, Oregon
Photographer: G.J. Throop 1/79
Negative in CRM Files - Recreation
S0 - Rogue River National Forest
Looking north toward the south (main) facade.

Jackson Co.

AUG 13 1980

OCT 29 1980

#27 2/5-8



Forest Service Residence #1031
Union Creek Historic District
Vicinity - Prospect, Oregon

Photographer: E.G. Throop 11/78

Negative in CRM Files - Recreation

S0 - Rogue River National Forest

Looking south toward the north (rear) facade.

~~#27-1~~ 22/5-0

Jackson Co.

AUG 13 1980

OCT 29 1980



Forest Service Residence #1032

Union Creek Historic District

Vicinity - Prospect, Oregon

Photographer: G.J. Throop 1/79

Negative in CRM Files - Recreation

S0 - Rogue River National Forest

Looking east toward the west (main) facade. There is a

"Pine Tree" symbol cut out on the gable end.

~~#29~~ 23/5-0

Jackson CO.

OCT 29 1980

AUG 13 1980

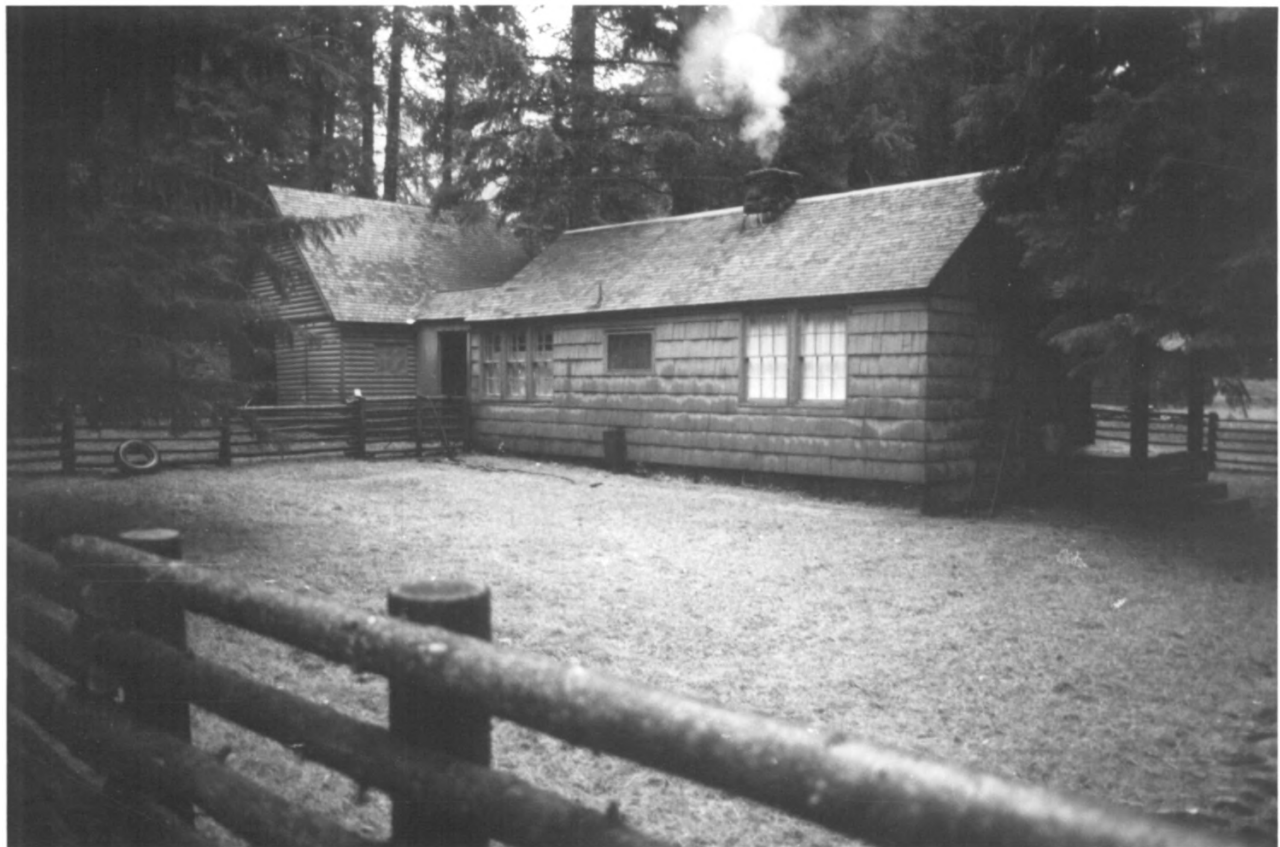

Forest Service Residence #1033
Union Creek Historic District
Vicinity - Prospect, Oregon
Photographer: E.G. Throop 11/78
Negatives in CRM Files - Recreation
S0 - Rogue River National Forest

Looking southeast toward the west and north facades.

Originally the Union Creek District Ranger's Office,
the structure was remodeled by the CCC for use as a
residence. Attached to the cabin is Garage #1525.

~~#31~~ 24/58

Jackson Co.
OCT 29 1980

AUG 13 1980



Forest Service Residence #1033
Union Creek Historic District
Vicinity - Prospect, Oregon
Photographer: G.J. Throop 1/79
Negative in CRM Files - Recreation
S0 - Rogue River National Forest

Looking north toward the cabin's south elevation. A
pine tree symbol is cut out on the gable end.

~~#311~~ 25/50

Jackson Co.

OCT 29 1980

AUG 13 1980



Union Creek Gas Station
Union Creek Historic District
Vicinity - Prospect, Oregon
Photographer: E.G. Throop 11/78
Negative in CRM Files - Recreation
S0 - Rogue River National Forest
Looking northwest toward the east (main) and south
facades. The photograph shows the intrusive
architectural details of the 1977 alteration.

~~#19~~ 26/30

Jackson Co.

AUG 13 1980

001 29 1980



Becklehymer's Service Station in ca. 1936
Union Creek Historic District
Vicinity - Prospect, Oregon
Photographer unknown ca. 1936
From Historic Photograph Collection
Recreation, SO - Rogue River NF
Catalog # Y-2-51

Looking northwest from Crater Lake Highway, the Service
Station appears as it did after remodeling in ca.
1933. Note stonework is not yet in place.

~~#19-Hst.~~ 27/50

AUG 13 1980

Jackson Co.

OCT 29 1980



Union Creek Gas Station
Union Creek Historic District
Vicinity - Prospect, Oregon

Jackson Co.

Photographer: E.G. Throop 11/78
Negative in CRM Files - Recreation
S0 - Rogue River National Forest

AUG 13 1980

Looking east toward the west (rear) elevation of the gas station. The photograph shows the unaltered roofline and window treatments.

~~#19-1~~ 28/50

OCT 29 1980

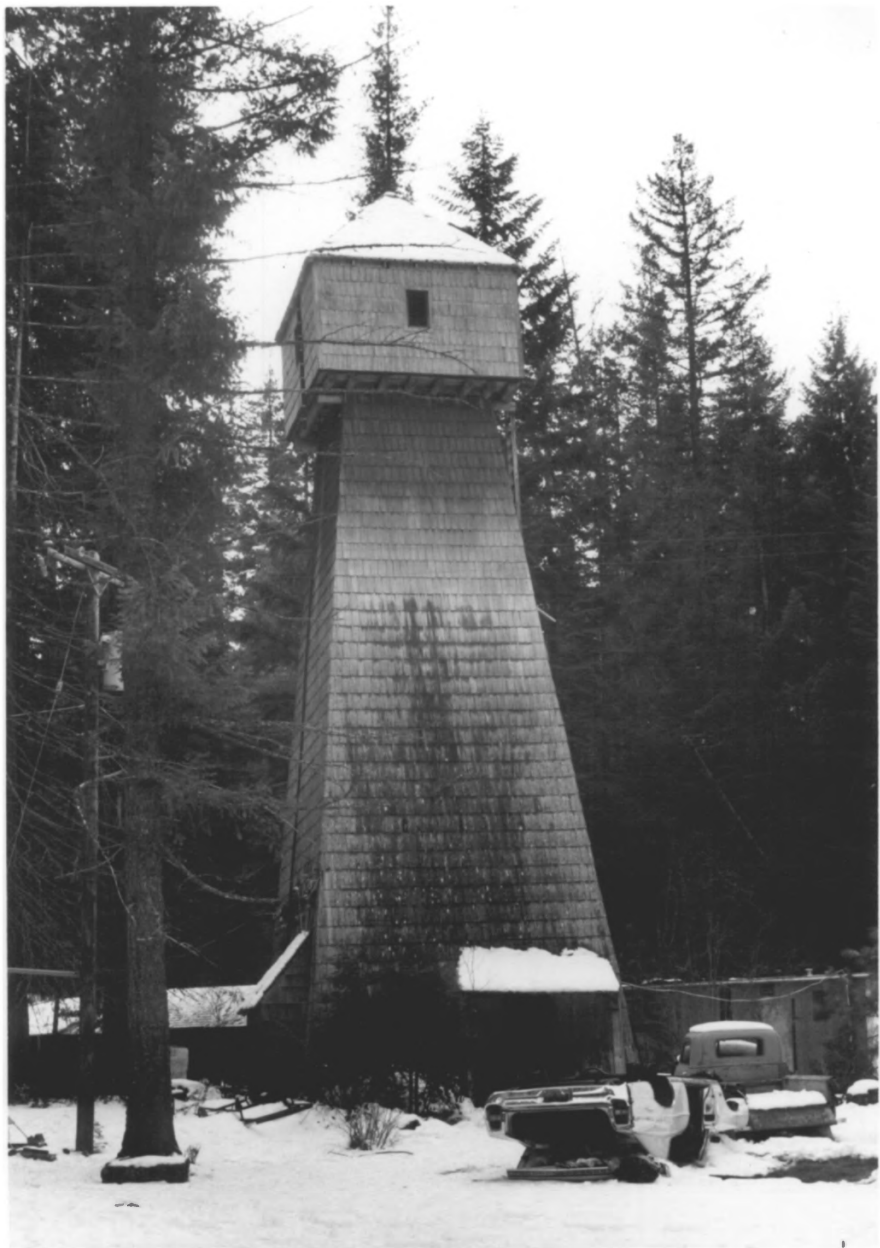

Water Tower
Union Creek Historic District
Vicinity - Prospect, Oregon
Photographer: G.J. Throop 1/79
Negative in CRM Files - Recreation
S0 - Rogue River National Forest

Looking south toward the north elevation of the water tower. The photograph shows the structural elements of the cabin atop the tower.

~~#22~~ 29/50

AUG 13 1980

Jackson Co.

OCT 29 1980



Drinking Fountain
Union Creek Historic District
Vicinity - Prospect, Oregon

Photographer: E.G. Throop 11/78
Negative in CRM Files - Recreation
S0 - Rogue River National Forest

Looking northwest toward the stone drinking fountain
adjacent to the rear of the gas station. The photo-
graph also shows some of the man-made landscape
features.

~~#25~~ 30/50

Jackson Co.

AUG 13 1980

OCT 29 1980



Water Fountain and Reflecting Pool
Union Creek Historic District
Vicinity - Prospect, Oregon
Photographer: E.G. Throop 11/78
Negative in CRM Files - Recreation
S0 - Rogue River National Forest

Looking southwest toward the lavastone water fountain
and reflecting pool adjacent to Beckie's Cafe on the
north.

~~#24~~ 31/30

Jackson Co.

OCT 29 1980

AUG 13 1980



Stone Drinking Fountain
Union Creek Historic District
Vicinity - Prospect, Oregon

Photographer: E.G. Throop 11/78

Negative in CRM Files - Recreation

S0 - Rogue River National Forest

Looking southeast toward the north and west sides of the fountain. The photograph shows the relationship of the fountain to the Lodge, and damage to the fountain.

~~#16~~ 32/50

AUG 13 1980

Jackson Co.

OCT 29 1980



Becklehymer's Service Station and Delicatessen (Becky's)
in 1927

Union Creek Historic District
Vicinity - Prospect, Oregon
Photographer unknown 1927

From Historic Photograph Collection
Recreation, S0 - Rogue River NF
Catalog # Y-2-45

Looking Southwest from Crater Lake Highway.

~~#19 and 17-Hst.~~ 33/50

AUG 13 1980
Jackson Co.

OCT 29 1980



phone

BECKIE'S

OPEN

BECKIE'S CAFE

GOOD THINGS
TO EAT

OPEN

Beckie's Cafe

Union Creek Historic District

Vicinity - Prospect, Oregon

Photographer: G.J. Throop 1/79

Negative in CRM Files - Recreation

S0 - Rogue River National Forest

Looking northwest toward the east (main) facade. The photograph shows the 1933 addition of the south ell wing.

~~#17~~ 34/50

AUG 13 1980

Jackson Co -

OCT 29 1980



OPEN

BECKIE'S

ROSE

Jackson Co.

Beckie's Cafe
Union Creek Historic District
Vicinity - Prospect, Oregon
Photographer: E.G. Throop 1/78
Negative in CRM Files - Recreation
S0 - Rogue River National Forest

AUG 13 1980

Looking southwest toward the east facade. The photograph shows the unique architectural treatment of the porch.

~~#17-1~~ *35/50*

OCT 29 1980



Beckie's Cafe
Union Creek Historic District
Vicinity - Prospect, Oregon
Photographer: E.G. Throop 11/78
Negative in CRM Files - Recreation
S0 - Rogue River National Forest

Looking southeast toward the west (rear) facade. The photograph shows the variations in the roofline resulting from additions and alterations to the Cafe. The separate structure in the center right is the exterior toilet facility.

~~#17-2~~ 36/50

Jackson Co.

AUG 13 1980

OCT 29 1980



Beckie's Cafe

Union Creek Historic District

Vicinity - Prospect, Oregon

Photographer: E.G. Throop 12/78

Negative in CRM Files - Recreation

S0 - Rogue River National Forest

Interior photograph looking north toward the original room of Beckie's Cafe. The photograph shows the wood-working details, the window treatment, the original light fixtures and the unique handcrafted furniture.

~~#17337/50~~

AUG 13 1980

Jackson Co.

OCT 29 1980



Resort Cabins

Union Creek Historic District

Vicinity - Prospect, Oregon

Photographer: E.G. Throop 11/78

Negative in CRM Files - Recreation

S0 - Rogue River National Forest

Looking northeast toward the west (main) and south
facades of Cabin #20.

~~#11-L~~ 38/30

AUG 13 1980

Jackson Co.

OCT 29 1980



Resort Cabins

Union Creek Historic District

Vicinity - Prospect, Oregon

Photographer: E.G. Throop 11/78

Negative in CRM Files - Recreation

S0 - Rogue River National Forest

Looking northeast toward the west and south (main)

facades of duplex Cabin #15.

~~#11-J~~ 39/50

AUG 13 1980

Jackson Co.

OCT 29 1980



Union Creek Lodge in ca. 1940
Union Creek Historic District
Vicinity - Prospect, Oregon
Photographer unknown 1940

From Historic Photograph Collection
Recreation, SO - Rogue River NF

Catalog # Y-2-55

From Crater Lake Highway, looking at south and west
(main) facades.

~~#10 Hst.~~ 40/50

Jackson Co.

AUG 13 1980

OCT 29 1980



Linen Storage Building
Union Creek Historic District
Vicinity - Prospect, Oregon
Photographer: E.G. Throop 11/78
Negative in CRM Files - Recreation
S0 - Rogue River National Forest
Looking southeast toward west (main) and north facades
of the Linen Storage Building.

~~#12~~ 41/50

AUG 13 1980

Jackson Co.

and north facades

OCT 29 1980

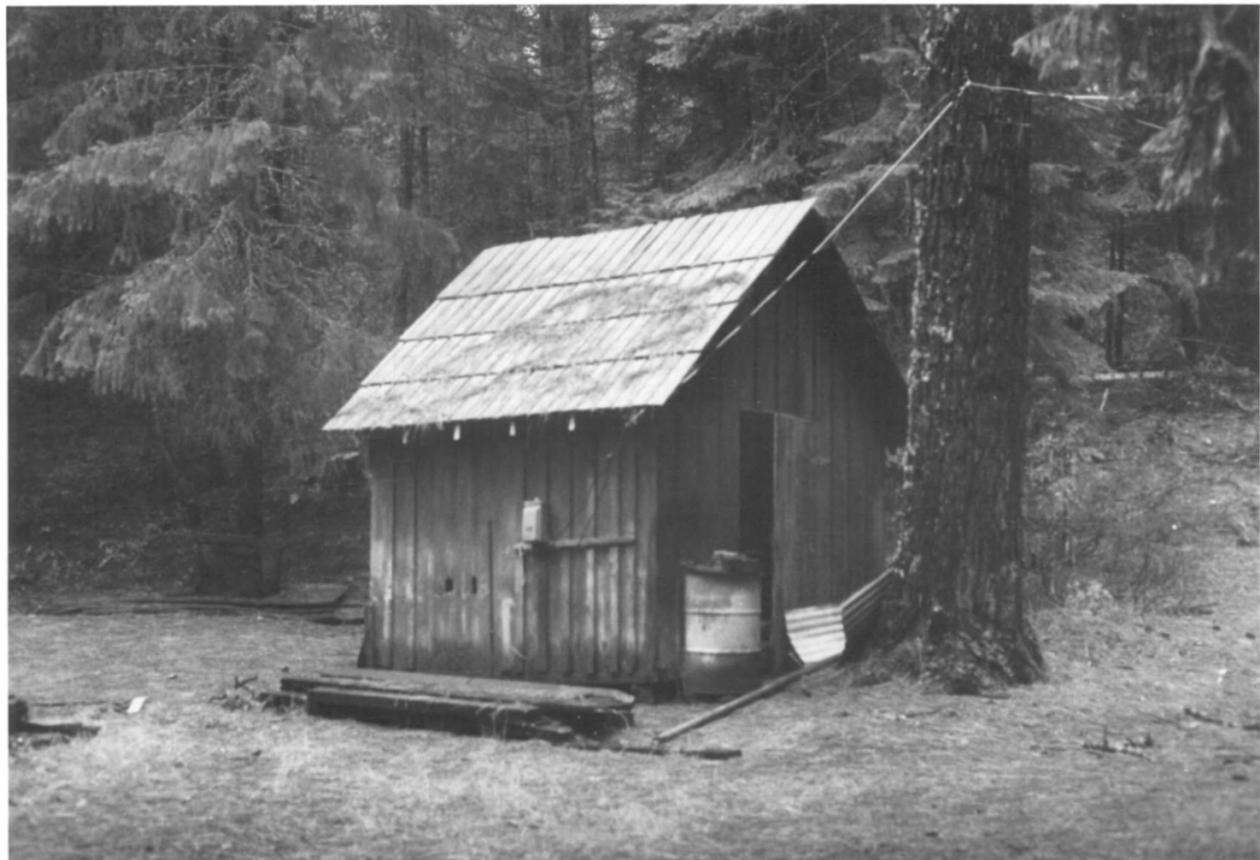

Storage Shed

Union Creek Historic District

Vicinity - Prospect, Oregon

Photographer: E.G. Throop 1/78

Negative in CRM Files - Recreation

S0 - Rogue River NF

Looking southeast toward the west and north elevations.

~~#14-42/50~~

AUG 13 1980

Jackson Co.

OCT. 29 1980



Resort Cabins

Union Creek Historic District

Vicinity - Prospect, Oregon

Photographer: E.G. Throop 11/78

Negative in CRM Files - Recreation

S0 - Rogue River National Forest

Looking east toward west (main) and north facades of
Cabin #1. The west elevation of Cabin #19 is visible
on the left.

~~#11-A~~ 43/50

AUG 13 1980

Jackson Co.

OCT 29 1980



Resort Cabins
Union Creek Historic District
Vicinity - Prospect, Oregon
Photographer: E.G. Throop 11/78
Negative in CRM Files - Recreation
S0 - Rogue River National Forest
Looking north toward resort cabins aligned along the
semi-circular entry road.

~~#11~~ 44/50

Jackson Co.

AUG 13 1980

OCT 29 1980



Union Creek Lodge
Union Creek Historic District
Vicinity - Prospect, Oregon
Photograph: E.G. Throop 12/78
Negative in CRM Files - Recreation
SO - Rogue River National Forest
Interior photograph looking east toward a dormer
alcove with a built-in knotty pine writing desk
in one of the upstairs guest rooms.

Jackson Co.

~~#10-4~~ 45/50

AUG 13 1980

OCT 29 1980



Union Creek Lodge
Union Creek Historic District
Vicinity - Prospect, Oregon
Photographer: E.G. Throop 12/78
Negative in CRM Files - Recreation
S0 - Rogue River National Forest

Interior photograph looking toward the inlaid petrified wood fireplace located on the south wall of the Lodge lobby. The photograph also shows the wall and floor materials, and two of the original lighting fixtures.

~~#10-3~~ 46/50

Jackson Co.
AUG 13 1980

OCT 29 1981



Union Creek Lodge
Union Creek Historic District
Vicinity - Prospect, Oregon
Photographer: E.G. Throop 11/78
Negative in CRM Files - Recreation
S0 - Rogue River National Forest
Looking north toward the south facade of the Lodge.
The photograph shows the exterior stone chimney.

~~#10-2~~ 47/50

Jackson Co.

AUG 13 1980

OCT 29 1980



Jackson Co

AUG 13 1980

Union Creek Lodge

Union Creek Historic District

Vicinity - Prospect, Oregon

Photographer: E.G. Throop 11/78

Negative in CRM Files - Recreation

S0 - Rogue River National Forest

Looking west toward the east (rear) facade.

~~#10-1~~ 48/50

OCT. 29 1980



Union Creek Lodge
Union Creek Historic District
Vicinity - Prospect, Oregon

Jackson Co.

Photographer: E.G. Throop 11/78

OCT 29 1980

Negative in CRM Files - Recreation

S0 - Rogue River National Forest

Looking east toward the west (main) facade of the Lodge.

~~#10~~ 49/50

AUG 13 1980



Summer Home - Block E: Representative

Union Creek Historic District

Jackson Co.

Vicinity - Prospect, Oregon

Photographer: E.G. Throop 11/78

OCT 29 1980

Negative in CRM Files - Recreation

S.O. - Rogue River National Forest

Looking west toward the east (main) and north
elevations.

~~#53~~ *50/50*

AUG 13 1980

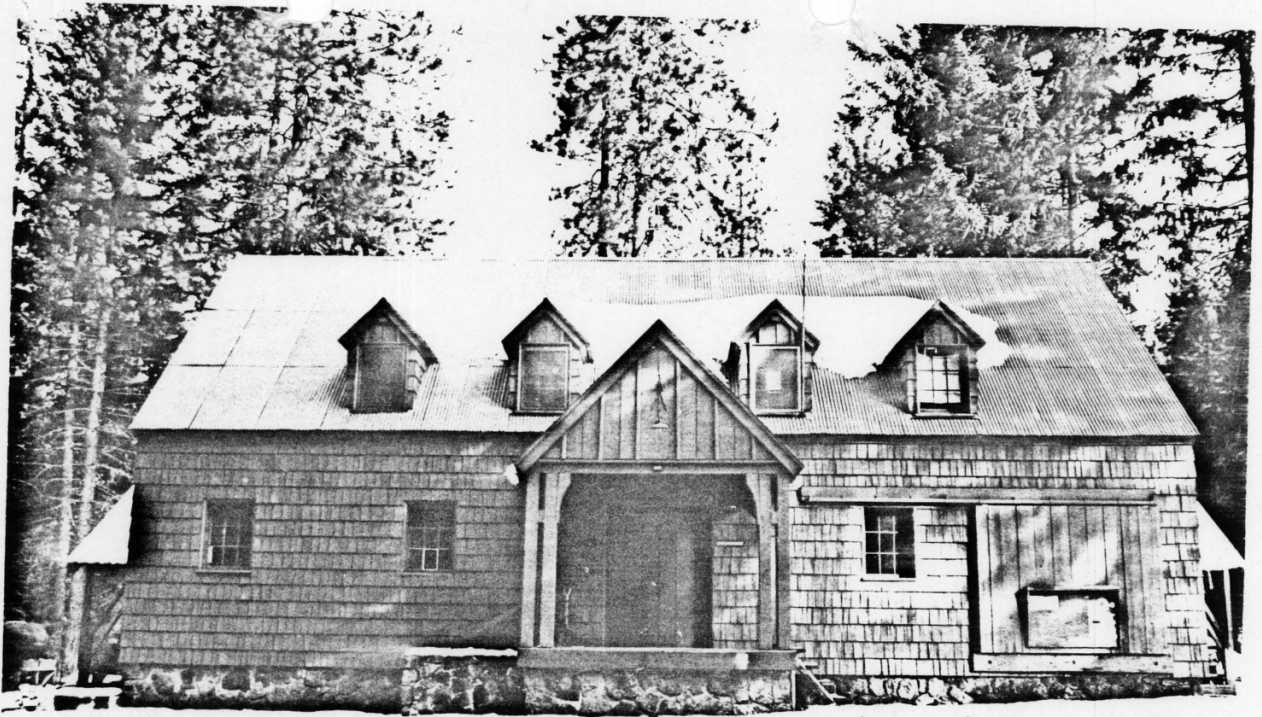

AUG 13 1980