

80003814

County Hamilton

NOV 20 1979

Inventory # I-31-580

Temp. Field # 3

HISTORICAL AND ARCHITECTURAL INVENTORY

Historic Name James Building Common Name Same

Owner John Paalzow, Jr. Address 1119 James Building

Property Location 735 Broad Street, Chattanooga, TN 37402

Map: Quad Name Chattanooga No. 105-SE Edition 1969

Historical Data: Date of Construction 1906-07 Source \_\_\_\_\_

Constructed by C.E. James, real estate developer, especially significant in the development of the Town of Signal Mountain, Tennessee. This building is considered one of Chattanooga's first skyscrapers and modern office building. During most of Hunt's career, he maintained his offices here.

Informant \_\_\_\_\_ Address \_\_\_\_\_

Present Use Offices Original Use Same

Original Location \_\_\_\_\_ Moved? \_\_\_\_\_ Date \_\_\_\_\_

Site Bldg.  Structure  Object  Part of District  Thematic

Areas of Significance Architecture

Eligible for NR? Yes Why? \_\_\_\_\_

Property endangered? No By what? \_\_\_\_\_

Photos: B&W: Roll # \_\_\_\_\_ Frame # \_\_\_\_\_ Date taken \_\_\_\_\_ By \_\_\_\_\_

Color: Roll # \_\_\_\_\_ Frame # \_\_\_\_\_ Date taken \_\_\_\_\_ By \_\_\_\_\_

Location of Negative \_\_\_\_\_ Comments \_\_\_\_\_

Recorded by: Martha Carver Date Recorded: February, 1979

Address: Chattanooga-Hamilton County Regional Planning Commission

County Hamilton

Inventory # I-31-580

Temp. Field # 3

Architectural Data: Construction: Frame      Log      Brick XX Stone     

No. of stories 12 Roof type flat Material      Original?     

Wall covering: weatherboard      B&B      Vertical board      None XX

Tongue and Grooved      Sawn      Other     

Chimney: No.      Location      Material     

Foundation: Pier      Stone      Brick      Other     

Basic Plan U-shape with one-story addition

Architectural Notes Neo-Classical: Lower ten stories have minimal decoration, but the upper two floors are lavishly decorated with Classical details. Interior has retained much of its original treatment.

Sketch Plan Below (include North, door and window locations, etc.):

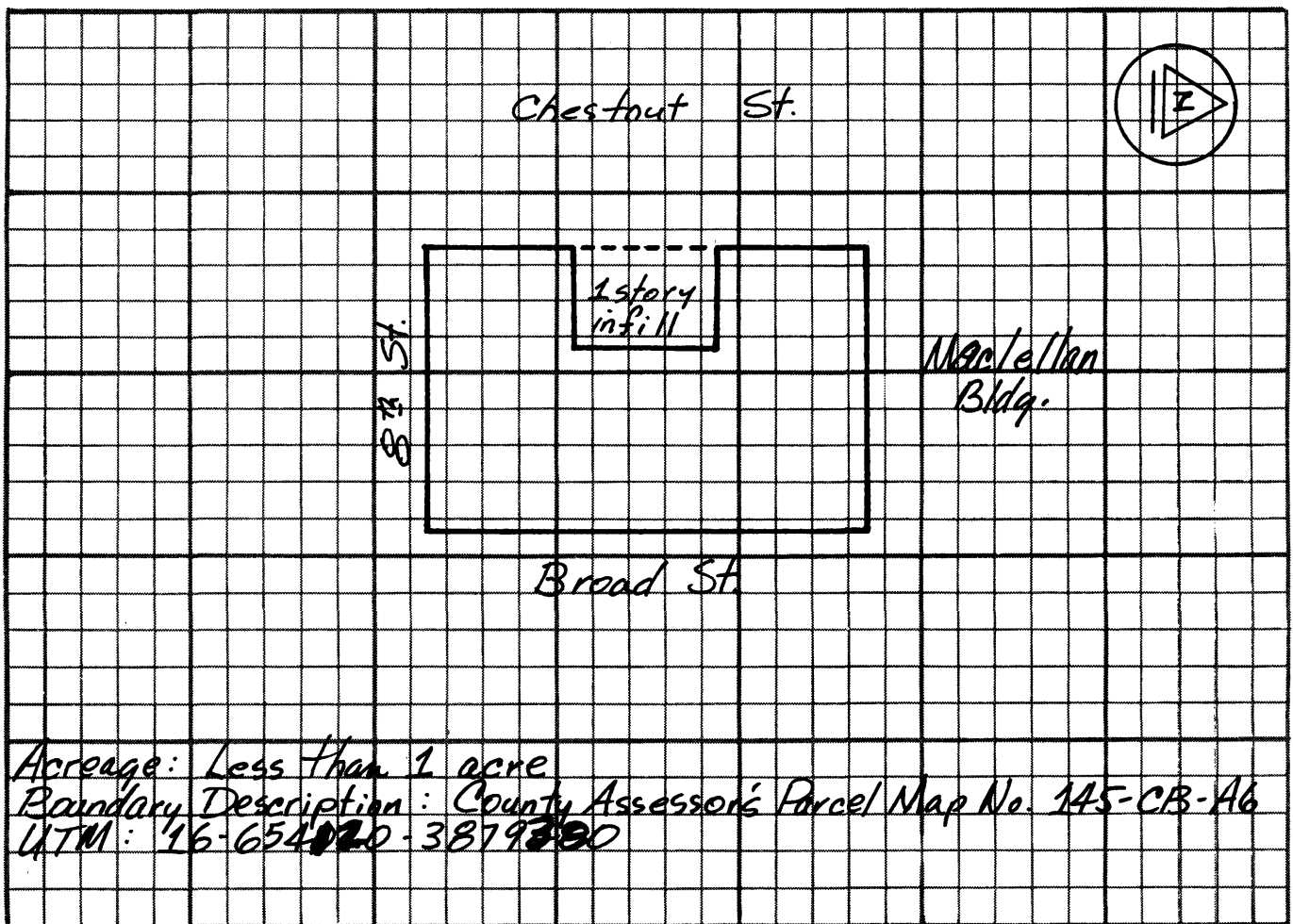

CHESTNUT ST.

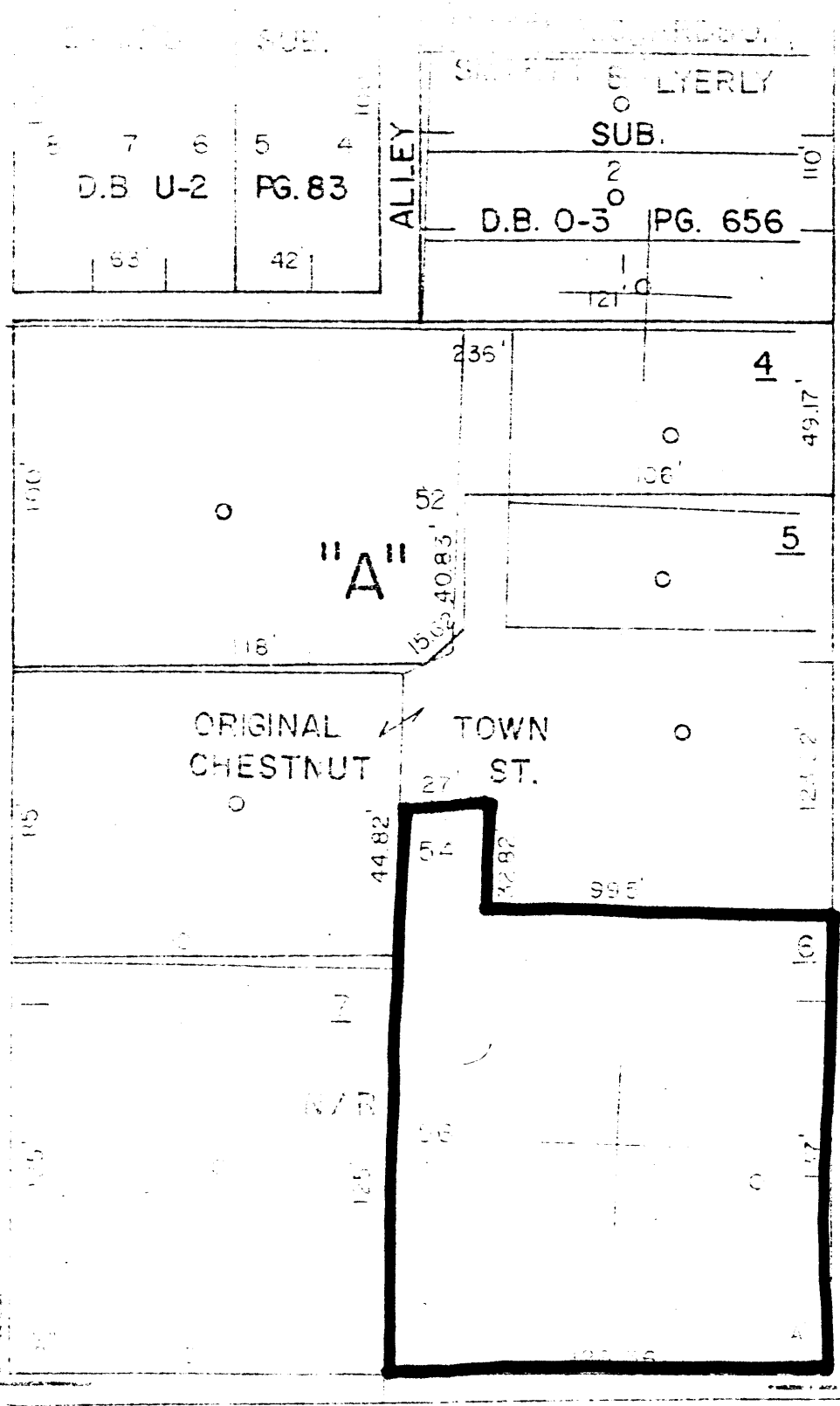

BROAD ST.



James Bldg. 145-CB-A6 1" = 50'

NOV 20 1979

# 3