



UNITED STATES DEPARTMENT OF THE INTERIOR
NATIONAL PARK SERVICE

NATIONAL REGISTER OF HISTORIC PLACES
PROPERTY PHOTOGRAPH FORM

FOR NPS USE ONLY
RECEIVED JUL 28 1975
DATE ENTERED AUG 19 1975

SEE INSTRUCTIONS IN HOW TO COMPLETE NATIONAL REGISTER FORMS
TYPE ALL ENTRIES -- ENCLOSE WITH PHOTOGRAPH

1 NAME

HISTORIC Abita Springs Pavilion

Abita Park Pavilion

AND/OR COMMON

Same

2 LOCATION

CITY, TOWN Abita Springs

— VICINITY OF

COUNTY St. Tammany

STATE Louisiana

TAKEN BY:

3 PHOTO REFERENCE

PHOTO CREDIT Ron Barthett - St. Tammany Farmer

DATE OF PHOTO March 1975

*R. Barthett
ST. TAMMANY FARMER
COVINGTON, LA.*

NEGATIVE FILED AT St. Tammany Farmer, Covington, La.

4 IDENTIFICATION

DESCRIBE VIEW, DIRECTION, ETC. IF DISTRICT. GIVE BUILDING NAME & STREET
East View of Pavilion

PHOTO NO. 1

(LAF)



#2 West view of Pavilion

Form No. 10-301a
(Rev. 10-74)

UNITED STATES DEPARTMENT OF THE INTERIOR
NATIONAL PARK SERVICE

**NATIONAL REGISTER OF HISTORIC PLACES
PROPERTY PHOTOGRAPH FORM**

FOR NPS USE ONLY
JUL 28 1975
RECEIVED
AUG 19 1975
DATE ENTERED

SEE INSTRUCTIONS IN HOW TO COMPLETE NATIONAL REGISTER FORMS
TYPE ALL ENTRIES -- ENCLOSE WITH PHOTOGRAPH

1 NAME

HISTORIC Abita Springs Pavilion

AND/OR COMMON

Same

2 LOCATION

CITY, TOWN Abita Springs

___ VICINITY OF

COUNTY St. Tammany

STATE Louisiana

3 PHOTO REFERENCE

PHOTO CREDIT Ron Barthlett - St. Tammany Farmer

DATE OF PHOTO March 1975

NEGATIVE FILED AT St. Tammany Farmer, Covington, La.

4 IDENTIFICATION

DESCRIBE VIEW, DIRECTION, ETC. IF DISTRICT, GIVE BUILDING NAME & STREET

PHOTO NO. 2

West view of Pavilion

U - V 14
3/21/75

PROPERTY OF THE NATIONAL REGISTER



#3 North view of Pavilion

3/21/75

Along Park Pavilion

BY:

Barthett
: Tammany Farmer
Covington, La.

Form No. 10-301a
(Rev. 10-74)

UNITED STATES DEPARTMENT OF THE INTERIOR
NATIONAL PARK SERVICE

**NATIONAL REGISTER OF HISTORIC PLACES
PROPERTY PHOTOGRAPH FORM**

FOR NPS USE ONLY
RECEIVED
JUL 28 1975
DATE ENTERED AUG 19 1975

SEE INSTRUCTIONS IN HOW TO COMPLETE NATIONAL REGISTER FORMS
TYPE ALL ENTRIES -- ENCLOSE WITH PHOTOGRAPH

1 NAME

HISTORIC Abita Springs Pavilion

AND/OR COMMON Same

2 LOCATION

CITY, TOWN Abita Springs VICINITY OF

COUNTY St. Tammany STATE Louisiana

3 PHOTO REFERENCE

PHOTO CREDIT Ron Barthett - St. Tammany Farmer

DATE OF PHOTO March 1975

NEGATIVE FILED AT St. Tammany Farmer, Covington, La.

4 IDENTIFICATION

DESCRIBE VIEW, DIRECTION, ETC. IF DISTRICT, GIVE BUILDING NAME & STREET

PHOTO NO. 3

North view of Pavilion

PROPERTY OF THE NATIONAL REGISTER



UNITED STATES DEPARTMENT OF THE INTERIOR
NATIONAL PARK SERVICE

**NATIONAL REGISTER OF HISTORIC PLACES
PROPERTY PHOTOGRAPH FORM**

FOR NPS USE ONLY

JUL 28 1975

RECEIVED

DATE ENTERED AUG 19 1975

SEE INSTRUCTIONS IN HOW TO COMPLETE NATIONAL REGISTER FORMS
TYPE ALL ENTRIES -- ENCLOSE WITH PHOTOGRAPH

1 NAME

HISTORIC Abita Springs Pavilion

Abita Park Pavilion

AND/OR COMMON

Same

TAKEN BY:

2 LOCATION

CITY, TOWN Abita Springs

___ VICINITY OF

COUNTY St. Tammany STATE Louisiana

*St. Tammany
Covington, La.*

FARMER

3 PHOTO REFERENCE

PHOTO CREDIT Ron Barthett - St. Tammany Farmer

DATE OF PHOTO March 1975

NEGATIVE FILED AT St. Tammany Farmer, Covington, La.

4 IDENTIFICATION

DESCRIBE VIEW, DIRECTION, ETC. IF DISTRICT, GIVE BUILDING NAME & STREET

PHOTO NO. 4

South view of Pavilion

PROPERTY OF THE NATIONAL REGISTER

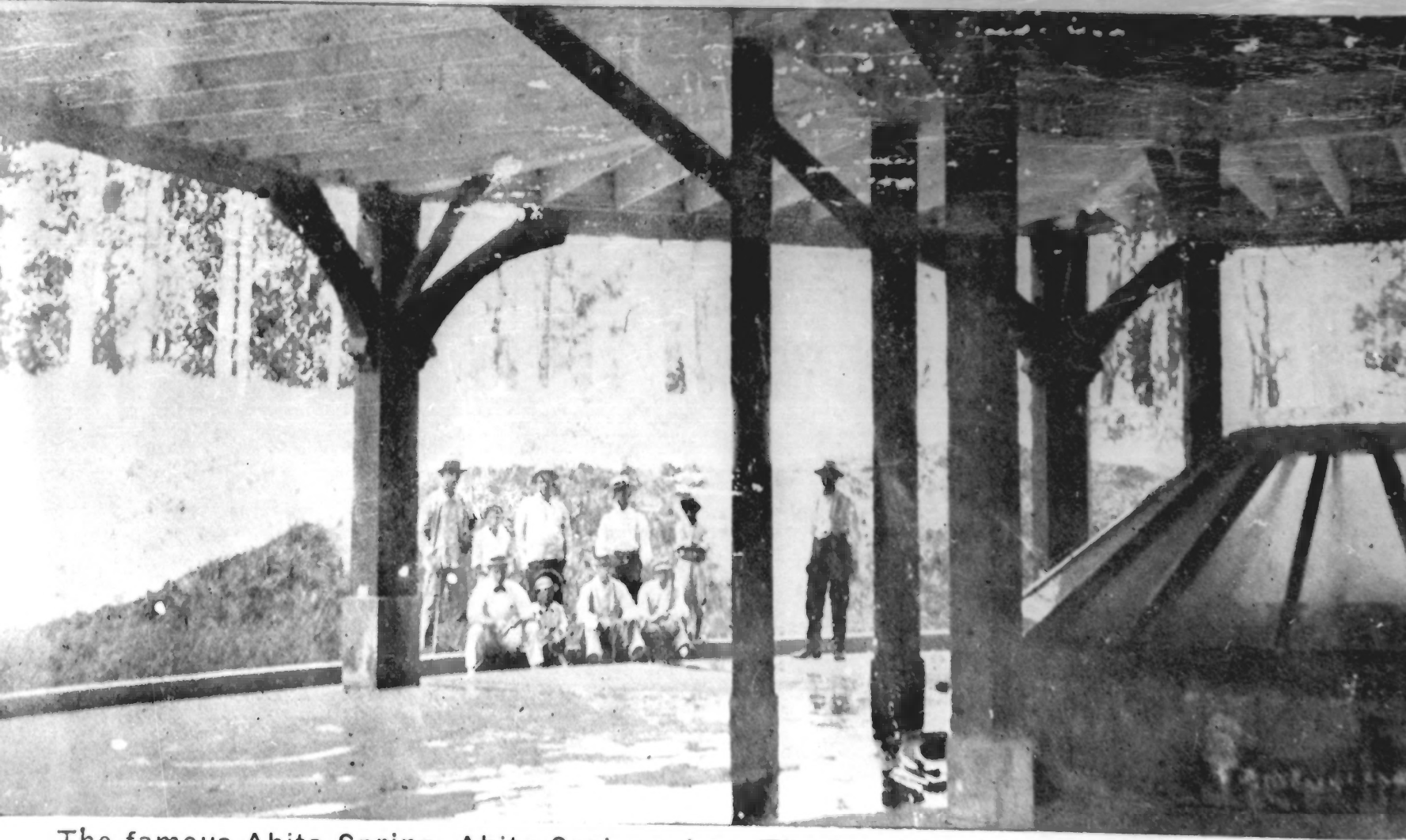

The famous Abita Spring, Abita Springs, La. The Land of the Pines, Pure Water and Fresh Air.

#5 Photo of original Pavilion - bottom of the structure with the covered springs to the left of the photo

Form No. 10-301a
(Rev. 10-74)

UNITED STATES DEPARTMENT OF THE INTERIOR
NATIONAL PARK SERVICE

**NATIONAL REGISTER OF HISTORIC PLACES
PROPERTY PHOTOGRAPH FORM**

FOR NPS USE ONLY	
RECEIVED	JUL 28 1975
DATE ENTERED	AUG 19 1975

SEE INSTRUCTIONS IN *HOW TO COMPLETE NATIONAL REGISTER FORMS*
TYPE ALL ENTRIES -- ENCLOSE WITH PHOTOGRAPH

1 NAME

HISTORIC Abita Springs Pavilion

AND/OR COMMON

Same

2 LOCATION

CITY, TOWN Abita Springs VICINITY OF COUNTY St. Tammany STATE Louisiana

3 PHOTO REFERENCE

PHOTO CREDIT *Roll 1244 #14* St. Tammany Farmer DATE OF PHOTO Early 1900's

NEGATIVE FILED AT St. Tammany Farmer, Covington, La.

4 IDENTIFICATION

DESCRIBE VIEW, DIRECTION, ETC. IF DISTRICT. GIVE BUILDING NAME & STREET

PHOTO NO. 5

Photo of original Pavilion - bottom of the structure with the covered springs to the left of the photo

PROPERTY OF THE NATIONAL REGISTER



Entrance to Natural Springs, Abita Springs, La. The Land of Fresh Air, Pure Water
and Pines.

#6 Photo of original Pavilion - east view - on wooden footbridge leading to upper level.

Form No. 10-301a
(Rev. 10-74)

UNITED STATES DEPARTMENT OF THE INTERIOR
NATIONAL PARK SERVICE

**NATIONAL REGISTER OF HISTORIC PLACES
PROPERTY PHOTOGRAPH FORM**

FOR NPS USE ONLY
RECEIVED JUL 28 1975
DATE ENTERED AUG 19 1975

SEE INSTRUCTIONS IN *HOW TO COMPLETE NATIONAL REGISTER FORMS*
TYPE ALL ENTRIES -- ENCLOSE WITH PHOTOGRAPH

1 NAME

HISTORIC Abita Springs Pavilion

AND/OR COMMON
Same

2 LOCATION

CITY, TOWN Abita Springs VICINITY OF COUNTY St. Tammany STATE Louisiana

3 PHOTO REFERENCE

PHOTO CREDIT St. Tammany Farmer DATE OF PHOTO early 1900's

NEGATIVE FILED AT St. Tammany Farmer, Covington, La.

4 IDENTIFICATION

DESCRIBE VIEW, DIRECTION, ETC. IF DISTRICT, GIVE BUILDING NAME & STREET

PHOTO NO. 6

Photo of original pavilion - east view - on wooden footbridge leading to upper level.

PROPERTY OF THE NATIONAL REGISTER



1000000

STANDARD

1000000
1000000
(1000000 at 1000)

PROPERTY OF THE NATIONAL REGISTER

UNITED STATES DEPARTMENT OF THE INTERIOR
NATIONAL PARK SERVICE

**NATIONAL REGISTER OF HISTORIC PLACES
PROPERTY PHOTOGRAPH FORM**

FOR NPS USE ONLY
RECEIVED JUL 28 1975
DATE ENTERED AUG 19 1975

SEE INSTRUCTIONS IN *HOW TO COMPLETE NATIONAL REGISTER FORMS*
TYPE ALL ENTRIES -- ENCLOSE WITH PHOTOGRAPH

4 NAME

HISTORIC Abita Springs Pavilion

AND/OR COMMON

Same

2 LOCATION

CITY, TOWN Abita Springs VICINITY OF COUNTY St. Tammany STATE Louisiana

3 PHOTO REFERENCE

PHOTO CREDIT Paul's Studio
(no longer in existence)

DATE OF PHOTO 1940's

NEGATIVE FILED AT

4 IDENTIFICATION

DESCRIBE VIEW, DIRECTION, ETC. IF DISTRICT, GIVE BUILDING NAME & STREET

PHOTO NO. 7

East view of the Pavilion