

NATIONAL REGISTER OF HISTORIC PLACES
INVENTORY - NOMINATION FORM

(Type all entries - complete applicable sections)

PH0047074

STATE:	Arkansas
COUNTY:	Washington
FOR NPS USE ONLY	
ENTRY DATE	NOV 8 1974

HB
2/15
E 382520
N 3984640

1. NAME

COMMON:

Lake-Bell House

AND/OR HISTORIC:

Lake-Shores-Bell House

2. LOCATION

STREET AND NUMBER:

Rural Route 2 N of Prairie Grove

CITY OR TOWN:

Prairie Grove vicinity

CONGRESSIONAL DISTRICT:

Third

STATE

Arkansas

CODE

05

COUNTY:

Washington

CODE

143

3. CLASSIFICATION

CATEGORY (Check One)	OWNERSHIP	STATUS	ACCESSIBLE TO THE PUBLIC
<input type="checkbox"/> District <input type="checkbox"/> Site <input type="checkbox"/> Object	<input checked="" type="checkbox"/> Building <input type="checkbox"/> Structure <input type="checkbox"/> Public <input checked="" type="checkbox"/> Private <input type="checkbox"/> Both	<input checked="" type="checkbox"/> Occupied <input type="checkbox"/> Unoccupied <input type="checkbox"/> Preservation work in progress	Yes: <input checked="" type="checkbox"/> Restricted <input type="checkbox"/> Unrestricted <input type="checkbox"/> No
PRESENT USE (Check One or More as Appropriate)			
<input type="checkbox"/> Agricultural <input type="checkbox"/> Commercial <input type="checkbox"/> Educational <input type="checkbox"/> Entertainment	<input type="checkbox"/> Government <input type="checkbox"/> Industrial <input type="checkbox"/> Military <input type="checkbox"/> Museum	<input type="checkbox"/> Park <input checked="" type="checkbox"/> Private Residence <input type="checkbox"/> Religious <input type="checkbox"/> Scientific	<input type="checkbox"/> Transportation <input type="checkbox"/> Other (Specify) _____ _____

4. OWNER OF PROPERTY

OWNER'S NAME:

Mr. and Mrs. Bunn Bell

STREET AND NUMBER:

Rural Route 2

CITY OR TOWN:

Prairie Grove

STATE:

Arkansas

CODE

05

5. LOCATION OF LEGAL DESCRIPTION

COURTHOUSE, REGISTRY OF DEEDS, ETC.:

Washington County Courthouse

STREET AND NUMBER:

College Avenue & East Center Street

CITY OR TOWN:

Fayetteville

STATE:

Arkansas

CODE

05

6. REPRESENTATION IN EXISTING SURVEYS

TITLE OF SURVEY:

DATE OF SURVEY:

DEPOSITORY FOR SURVEY RECORDS:

STREET AND NUMBER:

CITY OR TOWN:

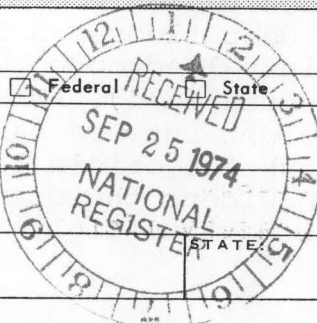

STATE:

CODE

STATE: COUNTY: ENTRY NUMBER: DATE: FOR NPS USE ONLY

7. DESCRIPTION

CONDITION	(Check One)					
	<input checked="" type="checkbox"/> Excellent	<input type="checkbox"/> Good	<input type="checkbox"/> Fair	<input type="checkbox"/> Deteriorated	<input type="checkbox"/> Ruins	<input type="checkbox"/> Unexposed
	(Check One)			(Check One)		
	<input checked="" type="checkbox"/> Altered	<input type="checkbox"/> Unaltered	<input type="checkbox"/> Moved	<input checked="" type="checkbox"/> Original Site		

DESCRIBE THE PRESENT AND ORIGINAL (if known) PHYSICAL APPEARANCE

The Milton F. Lake House is a one-storey brick structure strongly reflecting, in its front facade and its interior decorative detailing, the symmetrical Georgian and Greek Revival house designs of the early 19th century.

The front facade, consisting of a portico entrance door with transom and sidelights and flanked by double-hung windows, gives expression to the two front rooms and the wide entrance hall. From a precisely frontal view there is no hint of the multi-room ell which extends to the rear behind the two front parlors.

Double-pitched roofs with an 8/12 slope cover the main block, the ell, and the entrance portico. Originally wood shingled, the roof was re-shingled with cedar in 1932, and more recently, with asphalt shingles. The front parlors have fireplaces, their outside chimneys straddling the ridge. The brick chimneys terminate in corbeled caps.

The ell extending to the rear, built as a part of the original house, is three rooms deep. The first two rooms of the ell wing are bedrooms which were once heated by a back-to-back fireplace located in the common partition wall. The third room is a kitchen which has undergone a number of modifications and is now completely modernized. Parallel to these three rooms are secondary spaces, consisting of an open porch off the front parlors, a dining room and a rear pantry.

Most of the interior surfaces were plastered, sometimes directly on brick, sometimes on wood lath. Much of the original plaster is intact. Some of the original floors are in place, though most have been replaced or recovered.

The present plan consists of a parlor, library, three bedrooms, two bathrooms, dining room, breakfast room, entrance hall and a sun porch. The latter was added to the west end of the house, and is glazed on three sides.

Modernizations have included new plumbing, electric wiring, and a heating system with a gas-fired furnace. Access to the utility-room basement in which the furnace is located is by a narrow stairway concealed in the bedroom floor by an inconspicuous trap door floor panel. Two new double-hung windows have been installed on both sides of the fireplace in the front parlor (south wall). These windows match the large front windows in height but are narrower. Frames and trim of the new windows match the original, providing a beveled window reveal which widens the opening at the inside face, presumably to allow maximum light to pass through the 12-inch brick walls.

SEE INSTRUCTIONS

**NATIONAL REGISTER OF HISTORIC PLACES
INVENTORY - NOMINATION FORM**

(Continuation Sheet)

STATE Arkansas	
COUNTY Washington	
FOR NPS USE ONLY	
ENTRY NUMBER	DATE
	NOV 8 1974

(Number all entries)

Description (Continued - Page 2)

Another new window has been added between the breakfast room and the sun porch at the rear of the house. This affords a pleasing view of the rear gardens and pastureland from the breakfast table.

The entrance portico was missing for a number of years and the present one is a reconstruction. Slender wood columns have been made to match columns supporting the porch at the rear of the parlors. The floor of the portico is of new brick. The narrow white fascia of the portico roof, as well as the fascia of the main roof, are without ornamentation.

Always used as a farm house, the Lake-Bell House has had the typical variety of out-buildings through the years. A barn built at the same time as the house still stands, though it has been altered extensively. The original well is still extant, though the well house has long since been removed.



**NATIONAL REGISTER OF HISTORIC PLACES
INVENTORY - NOMINATION FORM**

(Continuation Sheet)

STATE Arkansas	
COUNTY Washington	
FOR NPS USE ONLY	
ENTRY NUMBER	DATE

(Number all entries)

7. Description (Lake-Shores-Bell House - Page 3)

The Lake-Shores Bell House has been changed very little during its one hundred year existence. The basic ell-shape floor plan has been altered only by the 1952 addition of a glass walled porch on the west leg of the ell. In that same year the open porch in the elbow of the ell was enclosed using brick from the milk house.

One interior wall was moved in 1932 when Mr. and Mrs. Shores moved into the house. The east wall of the pantry (see diagram) was moved four feet further east, making the area large enough for a breakfast room. Because the house had been badly misused for a number of years, most of the original flooring had to be replaced when the house was made habitable in 1932. However, the original flooring remains in the entry hall and the north parlor. The original brick floor of the kitchen lies three feet below the present floor which was raised to the level of the rest of the house.

The Lake-Shores-Bell House is in excellent condition due to the efforts of the present owners, Mr. and Mrs. Bunn Bell. When Mrs. Bell's parents bought the property in 1932, the Bell's supervised the restoration. Since 1952, Mr. and Mrs. Bell have resided in the house. Situated just west of the Prairie Grove Battlefield Park, the Lake-Shores-Bell House is enhanced by its pastoral setting.



8. SIGNIFICANCE

PERIOD (Check One or More as Appropriate)

☐ Pre-Columbian

☐ 16th Century

☐ 18th Century

☐ 20th Century

☐ 15th Century

☐ 17th Century

☒ 19th Century

SPECIFIC DATE(S) (If Applicable and Known)

AREAS OF SIGNIFICANCE (Check One or More as Appropriate)

☐ Aboriginal

☐ Education

☐ Political

☐ Urban Planning

☐ Prehistoric

☐ Engineering

☐ Religion/Phi-

☐ Other (Specify)

☐ Historic

☐ Industry

losophy

☐ Agriculture

☐ Invention

☐ Science

☒ Architecture

☐ Landscape

☐ Sculpture

☐ Art

Architecture

☐ Social/Human-

☐ Commerce

☐ Literature

itarian

☐ Communications

☐ Military

☐ Theater

☐ Conservation

☐ Music

☐ Transportation

STATEMENT OF SIGNIFICANCE

The Lake-Shores-Bell House is a well preserved example of the one-storey brick farm house of a well-to-do gentlemen farmer, statesman, and community leader of the post-Civil War era in north Arkansas. Though modest in size and architectural detailing, the house is nevertheless notable for the individuality of its plan, for the deceptively grand scale of its high ceiling interiors, and, particularly, for the care and skill with which it has been renovated.

Milton F. Lake came to northwest Arkansas from Kentucky in the late 1860's and purchased a large farm, portions of which had been the scene of the Battle of Prairie Grove (Prairie Grove Battlefield Park is a National Register property). The precise date of construction is uncertain, though it is thought to have started in 1868 and to have continued over a three year period. A granddaughter of Mr. Lake, Mrs. Kathleen Cummins of Prairie Grove, says her father recalled preparing meals for the plastering crew when he was 16 years old, which would have been in 1870. Alexander Hendry, one of the leading carpenter/contractors in Washington County during this decade, was involved in the construction of the Lake House. Hendry was later to be one of the prime contractors in building the University Hall at the Arkansas Industrial University, some 15 miles away in Fayetteville.

M. F. Lake was a man of considerable political ability, for in less than ten years after coming to Arkansas, he was a member of the Arkansas legislature. By 1874 he had been appointed to the Board of Trustees of the Arkansas Industrial University. In that same year he was appointed to serve on the University's third building committee. Additionally, he was one of the signers of the 1874 Constitution of Arkansas.

The Lake House remained in the family until 1932 when a daughter of the builder, Mrs. Ella Barnett, sold it to Mr. John C. Shores, a retired insurance man from Little Rock, Arkansas. Mr. Shores did some remodelling in 1934, and subsequently transferred ownership to his daughter and son-in-law, Mr. and Mrs. Bunn Bell.

SEE INSTRUCTIONS

9. MAJOR BIBLIOGRAPHICAL REFERENCES

Washington County Record Book, Vol. 278, p. 461.

10. GEOGRAPHICAL DATA

LATITUDE AND LONGITUDE COORDINATES DEFINING A RECTANGLE LOCATING THE PROPERTY			OR	LATITUDE AND LONGITUDE COORDINATES DEFINING THE CENTER POINT OF A PROPERTY OF LESS THAN TEN ACRES		
CORNER	LATITUDE	LONGITUDE		LATITUDE	LONGITUDE	
	Degrees Minutes Seconds	Degrees Minutes Seconds		Degrees	Minutes	Seconds
NW	° ' "	° ' "		36	00	3.6
NE	° ' "	° ' "		94	18	20.1
SE	° ' "	° ' "				
SW	° ' "	° ' "				

APPROXIMATE ACREAGE OF NOMINATED PROPERTY: less than one acre

LIST ALL STATES AND COUNTIES FOR PROPERTIES OVERLAPPING STATE OR COUNTY BOUNDARIES

STATE:	CODE	COUNTY:	CODE

11. FORM PREPARED BY

NAME AND TITLE: Mrs. Margaret Mitchell and Cyrus A. Sutherland, Professor

ORGANIZATION: Department of Architecture DATE: 9-10-74

STREET AND NUMBER: University of Arkansas

CITY OR TOWN: Fayetteville STATE: Arkansas CODE: 05

12. STATE LIAISON OFFICER CERTIFICATION

NATIONAL REGISTER VERIFICATION

As the designated State Liaison Officer for the National Historic Preservation Act of 1966 (Public Law 89-665), I hereby nominate this property for inclusion in the National Register and certify that it has been evaluated according to the criteria and procedures set forth by the National Park Service. The recommended level of significance of this nomination is:

National ☐ State ☐ Local ☒

Name

William E. Henderson

Title State Historic Preservation Officer

Date September 10, 1974

I hereby certify that this property is included in the National Register.

Director, Office of Archeology and Historic Preservation

Date

ATTEST:

Keeper of The National Register

Date

SEE INSTRUCTIONS

**NATIONAL REGISTER OF HISTORIC PLACES
INVENTORY - NOMINATION FORM**

(Continuation Sheet)

STATE Arkansas	
COUNTY Washington	
FOR NPS USE ONLY	
ENTRY NUMBER	DATE
NOV	8 1974

(Number all entries)

Significance (Continued - Page 2)

Modernization of the house by Mr. and Mrs. Bell began in 1952, and has been painstaking and meticulous. They have attempted to change as little as possible of the original fabric of the building while incorporating into the house the comforts and conveniences of contemporary life. In this respect the house can be regarded as a model of adaptive preservation.



PROPERTY Lake - Bell House STATE Arkansas 74000504

WORKING NUMBER 925.74.1501 Washington CO.

TECH REVIEW

PHOTOS 1
MAPS 2

CONTROL REVIEW

State & county #45;
names on map form
do not agree with those under
#1; otherwise ok

10-1-74
CA

HISTORIAN

With note on additions, ACCEPT H. J. Daniel
10/8/74

ARCHITECTURAL HISTORIAN

add political significance. Date of Additions?
add educational significance, also will find out
Hold for photographs of rear - not called. 10-8-74
will send

Hold
Lebowitz
10-4-74

ARCHEOLOGIST

REVIEW UNIT CHIEF

Accept
Cole
10/17/74

BRANCH CHIEF

KEEPER

accept
Hunt
for White
11-8-74

National Register Write-up 1/31/74

Send-back _____

Federal Register entry 1/7/75

Re-submit _____

Entered _____

NOV 8 1974

ARKANSAS HISTORIC PRESERVATION PROGRAM

1023 WEST THIRD STREET

LITTLE ROCK, ARKANSAS 72201

501 374-0375



MEMORANDUM

TO : *Bill Seberitch*
FROM : *Dianna Kirk*
SUBJECT: *Lake-Shores-Bell House*
DATE : *15 October, 1974*



Enclosed are several photographs to add to the nomination of the Lake-Shores-Bell House. Also enclosed is an additional page to be added to the description section of the nomination. Please call me if there are other questions.

Thanks -

Dianna Kirk



Lake-Shores-Bell House
Washington County,
Arkansas

facade

FORM 10-301 A
(6/72)

UNITED STATES DEPARTMENT OF THE INTERIOR
NATIONAL PARK SERVICE
NATIONAL REGISTER OF HISTORIC PLACES
PROPERTY PHOTOGRAPH FORM

(Type all entries - attach to or enclose with photograph)

1. NAME		
COMMON	AND/OR HISTORIC	NUMERIC CODE (Assigned by NPS)
Lake-Bell House	Lake-Shores-Bell House	NOV 8 1974
2. LOCATION		
STATE	COUNTY	TOWN
Arkansas	Washington	Prairie Grove
STREET AND NUMBER		
Rural Route 2		
3. PHOTO REFERENCE		
PHOTO CREDIT	DATE	NEGATIVE FILED AT
Cyrus Sutherland	1974	Arkansas Historic Preservation Program
4. IDENTIFICATION		
DESCRIBE VIEW, DIRECTION, ETC.		

Facade, viewed from the east

PROPERTY OF THE NATIONAL REGISTER



#1 of 1



Lake - Bell House
Wash. Co. Ark.

FORM 10-301 A
(6/72)

UNITED STATES DEPARTMENT OF THE INTERIOR
NATIONAL PARK SERVICE

NATIONAL REGISTER OF HISTORIC PLACES
PROPERTY PHOTOGRAPH FORM

(Type all entries - attach to or enclose with photograph)

1. NAME		
COMMON	AND/OR HISTORIC	NUMERIC CODE (Assigned by NPS)
Lake-Shores-Bell House		
2. LOCATION		
STATE	COUNTY	TOWN
Arkansas	Washington	Prairie Grove
STREET AND NUMBER		
Route 2		
3. PHOTO REFERENCE		
PHOTO CREDIT	DATE	NEGATIVE FILED AT
Dianna Kirk	1974	Arkansas Historic Preservation Program
4. IDENTIFICATION		
DESCRIBE VIEW, DIRECTION, ETC.		

1. South elevation and east elevation, viewed from the southeast



Lake-Bell House
Washington Co., Ark.
west elevation

FORM 10-301 A
(6/72)

UNITED STATES DEPARTMENT OF THE INTERIOR
NATIONAL PARK SERVICE

**NATIONAL REGISTER OF HISTORIC PLACES
PROPERTY PHOTOGRAPH FORM**

(Type all entries - attach to or enclose with photograph)

1. NAME		
COMMON	AND/OR HISTORIC	NUMERIC CODE (Assigned by NPS)
Lake-Shores-Bell House		
2. LOCATION		
STATE Arkansas	COUNTY Washington	TOWN Prairie Grove
STREET AND NUMBER Route 2		
3. PHOTO REFERENCE		
PHOTO CREDIT	DATE	NEGATIVE FILED AT
Dianna Kirk	1974	Arkansas Historic Preservation Program
4. IDENTIFICATION		
DESCRIBE VIEW, DIRECTION, ETC.		

6. West elevation viewed from the west.
(Note that porch addition roof line follows original roof line)

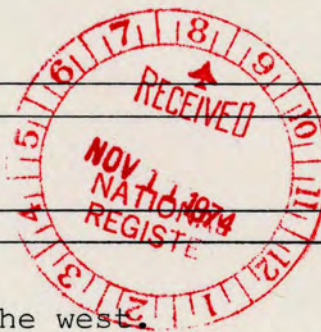



Lake-Bell House

Washington Co., Ark.

front entry

UNITED STATES DEPARTMENT OF THE INTERIOR
NATIONAL PARK SERVICE

**NATIONAL REGISTER OF HISTORIC PLACES
PROPERTY PHOTOGRAPH FORM**

(Type all entries - attach to or enclose with photograph)

1. NAME

COMMON

AND/OR HISTORIC

NUMERIC CODE *(Assigned by NPS)*

Lake-Shores-Bell House

2. LOCATION

STATE

COUNTY

TOWN

Arkansas

Washington

Prairie Grove

STREET AND NUMBER

Route 2

3. PHOTO REFERENCE

PHOTO CREDIT

DATE

NEGATIVE FILED AT

Dianna Kirk

1974

Arkansas Historic
Preservation Program

4. IDENTIFICATION

DESCRIBE VIEW, DIRECTION, ETC.

2. Detail of entry showing rebuilt porch floor





UNITED STATES DEPARTMENT OF THE INTERIOR
NATIONAL PARK SERVICE

NATIONAL REGISTER OF HISTORIC PLACES
PROPERTY PHOTOGRAPH FORM

(Type all entries - attach to or enclose with photograph)

1. NAME		
COMMON	AND/OR HISTORIC	NUMERIC CODE (Assigned by NPS)
Lake-Shores-Bell House		
2. LOCATION		
STATE	COUNTY	TOWN
Arkansas	Washington	Prairie Grove
STREET AND NUMBER		
Route 2		
3. PHOTO REFERENCE		
PHOTO CREDIT	DATE	NEGATIVE FILED AT
Dianna Kirk	1974	Arkansas Historic Preservation Program
4. IDENTIFICATION		
DESCRIBE VIEW, DIRECTION, ETC.		

3. East facade and north elevation, viewed from the northeast





Lake-Bell House
Washington Co., Ark.
north elevation

UNITED STATES DEPARTMENT OF THE INTERIOR
NATIONAL PARK SERVICE

**NATIONAL REGISTER OF HISTORIC PLACES
PROPERTY PHOTOGRAPH FORM**

(Type all entries - attach to or enclose with photograph)

1. NAME

COMMON

AND/OR HISTORIC

NUMERIC CODE *(Assigned by NPS)*

Lake-Shores-Bell House

2. LOCATION

STATE

COUNTY

TOWN

Arkansas

Washington

Prairie Grove

STREET AND NUMBER

Route 2

3. PHOTO REFERENCE

PHOTO CREDIT

DATE

NEGATIVE FILED AT

Dianna Kirk

1974

Arkansas Historic
Preservation Program

4. IDENTIFICATION

DESCRIBE VIEW, DIRECTION, ETC.

4. North elevation viewed from the north.





Lake-Bell House
Washington Co., Ark.
north elevation



UNITED STATES DEPARTMENT OF THE INTERIOR
NATIONAL PARK SERVICE

NATIONAL REGISTER OF HISTORIC PLACES
PROPERTY PHOTOGRAPH FORM

(Type all entries - attach to or enclose with photograph)

1. NAME		
COMMON	AND/OR HISTORIC	NUMERIC CODE <i>(Assigned by NPS)</i>
Lake-Shores-Bell House		
2. LOCATION		
STATE Arkansas	COUNTY Washington	TOWN Prairie Grove
STREET AND NUMBER		
Route 2		
3. PHOTO REFERENCE		
PHOTO CREDIT Dianna Kirk	DATE 1974	NEGATIVE FILED AT Arkansas Historic Preservation Program
4. IDENTIFICATION		
DESCRIBE VIEW, DIRECTION, ETC.		

5. "Elbow" of ell-shape, viewed from the north



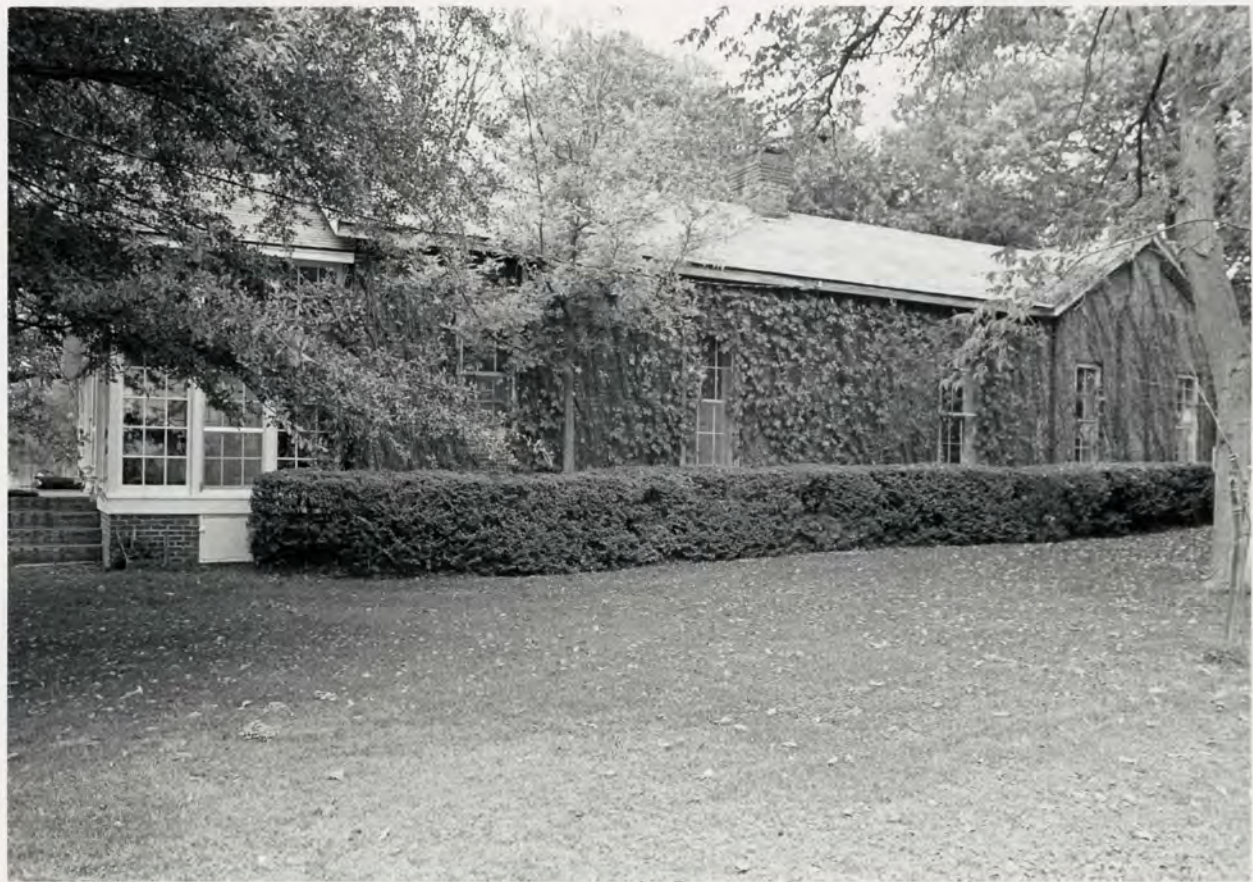

Lake - Bell House
Washington Co., Ark.

South elevation ~~17~~

UNITED STATES DEPARTMENT OF THE INTERIOR
NATIONAL PARK SERVICE

NATIONAL REGISTER OF HISTORIC PLACES
PROPERTY PHOTOGRAPH FORM

(Type all entries - attach to or enclose with photograph)

1. NAME

COMMON

Lake-Shores-Bell House

AND/OR HISTORIC

NUMERIC CODE *(Assigned by NPS)*

2. LOCATION

STATE

Arkansas

COUNTY

Washington

TOWN

Prairie Grove

STREET AND NUMBER

Route 2

3. PHOTO REFERENCE

PHOTO CREDIT

Dianna Kirk

DATE

1974

NEGATIVE FILED AT

Arkansas Historic
Preservation Program

4. IDENTIFICATION

DESCRIBE VIEW, DIRECTION, ETC.

7. South elevation, viewed from the south-west.





Maped, edited, and published by the Geological Survey
Control by USGS and USC&GS
Topography by photogrammetric methods from aerial
photographs taken 1968. Field checked 1970
Polyconic projection. 1927 North American datum.
10,000-foot grid based on Arkansas coordinate system, north zone
1000-meter Universal Transverse Mercator grid ticks,
zone 15, shown in blue
Fine red dashed lines indicate selected fence and field lines where
generally visible on aerial photographs. This information is unchecked

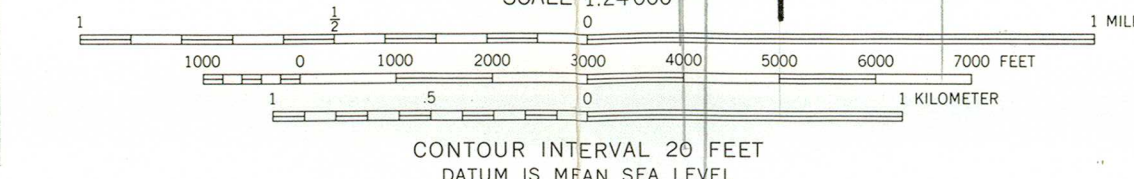
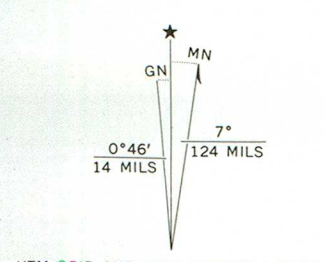

THIS MAP COMPLIES WITH NATIONAL MAP ACCURACY STANDARDS
FOR SALE BY U.S. GEOLOGICAL SURVEY, DENVER, COLORADO 80225, OR WASHINGTON, D.C. 20242
AND BY THE ARKANSAS GEOLOGICAL COMMISSION, LITTLE ROCK, ARKANSAS 72201
A FOLDER DESCRIBING TOPOGRAPHIC MAPS AND SYMBOLS IS AVAILABLE ON REQUEST



ROAD CLASSIFICATION
Primary highway, all weather, hard surface
Secondary highway, all weather, hard surface
Light-duty road, all weather, improved surface
Unimproved road, fair or dry weather
U.S. Route
State Route



WHEELER, ARK.
N3600-W9415/7.5

1970

AMS 7156 III SE-SERIES V884

Lake-Shores-Bell House
Washington County, Arkansas

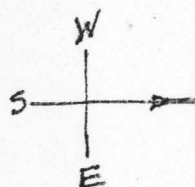
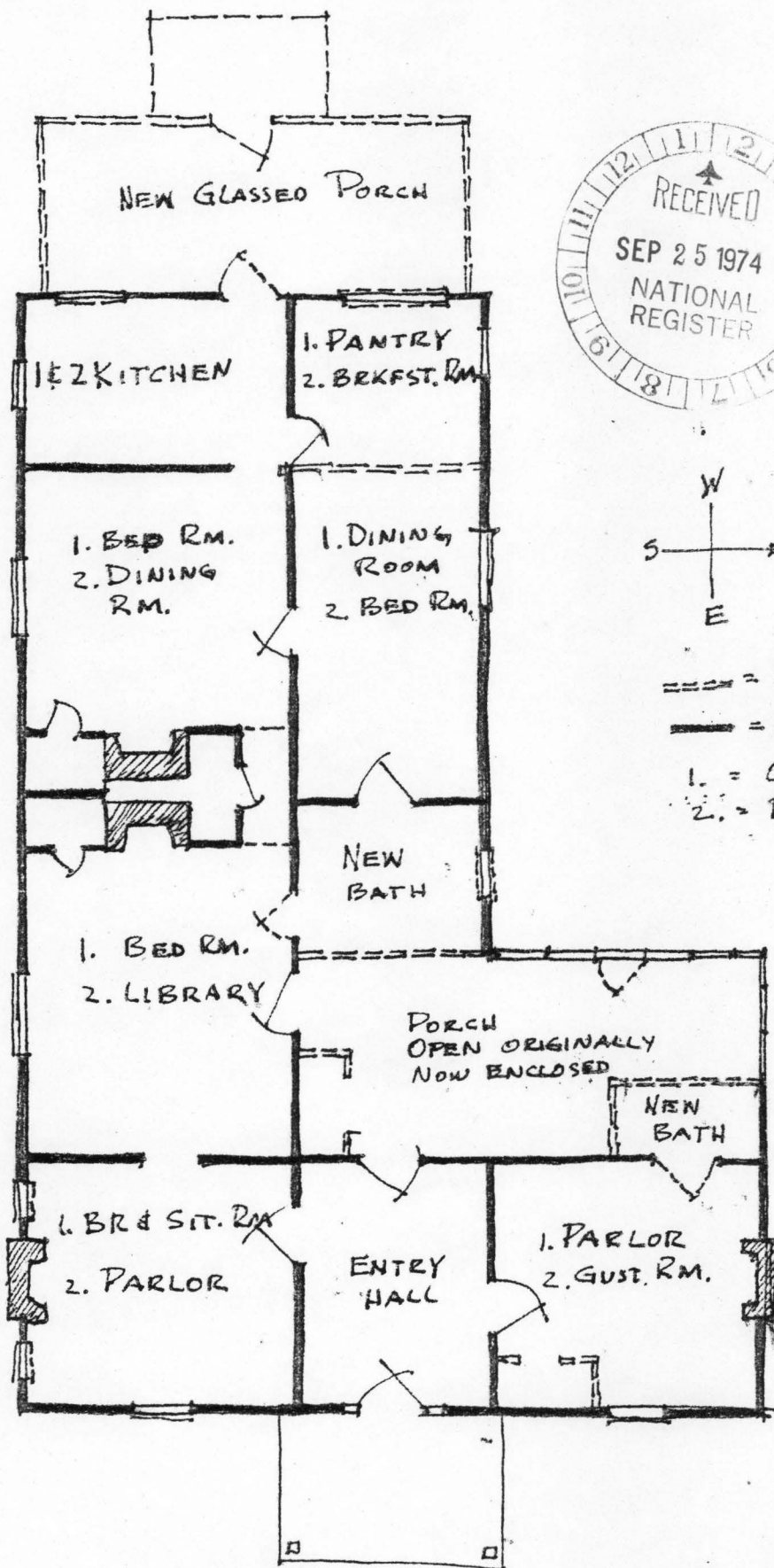

== NEW WORK

— EXIST'G WORK

1. = ORIGINAL USE

2. = PRESENT USE

ENTRIES IN THE NATIONAL REGISTER

STATE **ARKANSAS**

Date Entered **NOV 8 1974**

Name

Lake-Bell House

Location

**Prairie Grove vicinity
Washington County**

Hon. John L. McClellan Also Notified
Hon. J. W. Fulbright
Hon. John P. Hammerschmidt

Regional Director, Southwest Region

State Historic Preservation Officer
Mr. William E. Henderson, Director
Arkansas Dept. of Parks and Tourism
State Capitol - Room 149
Little Rock, Arkansas 72201

PR MMOTT: p1 11.14.74