



Loudoun Hall (Grimes House)
Paris
Bourbon County
Kentucky

Miriam Gaitskill
June 1977

AUG 2 1978

g. 11
Photo 1. Main facade viewed
from west.

OCT 31 1977



Loudoun Hall
Paris
Bourbon County
Kentucky

Mirian Gaitskill
June 1977

AUG 2 1978

g!!
Photo 2. Earliest section
viewed from southeast.

OCT 31 1977



Loudoun Hall (Grimes House)
Paris
Bourbon County
Kentucky

Miriam Gaitskill
June 1977

AUG 2 1978

gll
Photo 3. Detail of central
entrance, viewed from west.

OCT 31 1977



Loudoun Hall (Grimes House)
Paris
Bourbon County
Kentucky

Miriam Gaitskill
June 1977

AUG 2 1978

Photo 4. ²¹¹ Detail of portico's
coffered ceiling.

OCT 31 1977

PROPERTY OF THE NATIONAL REGISTER

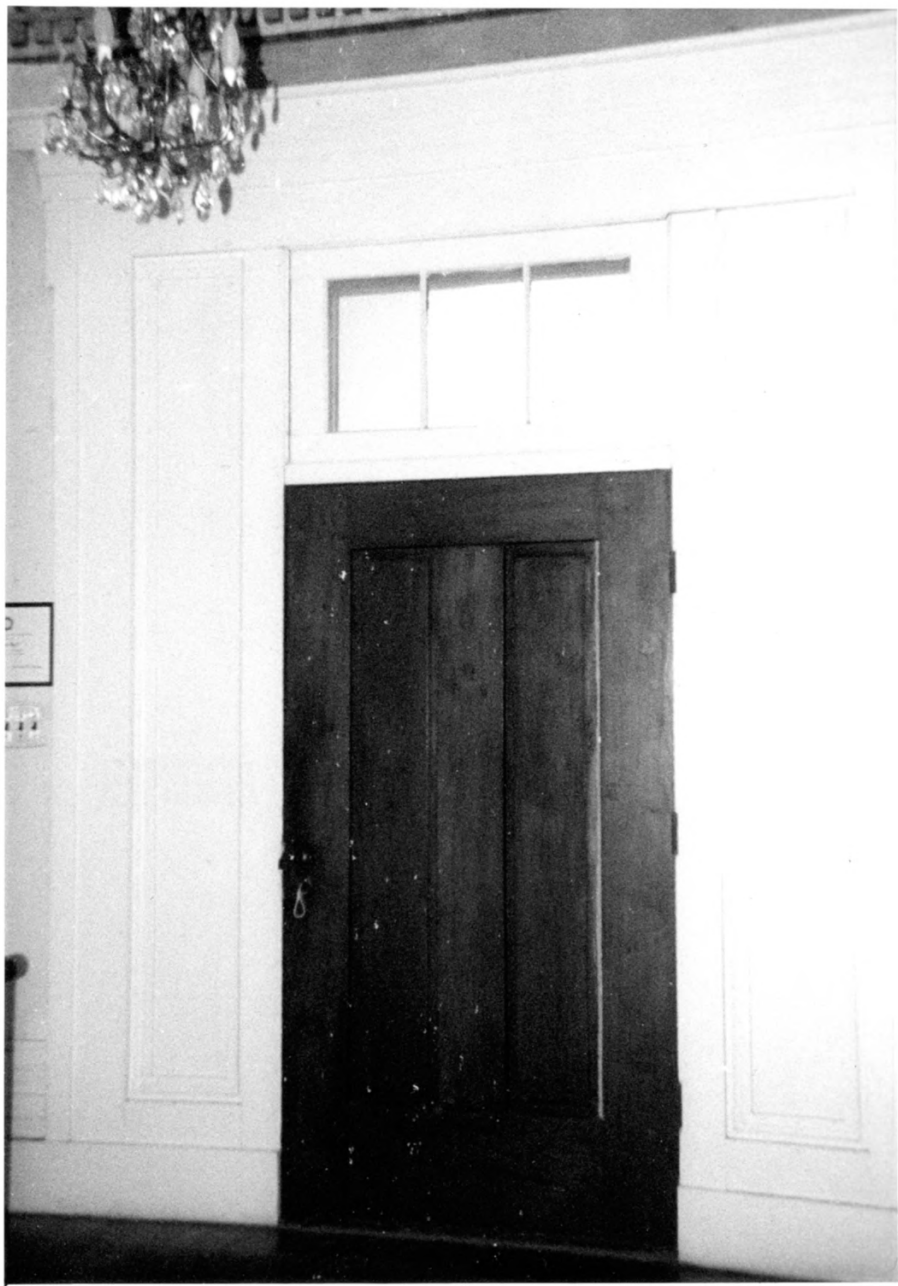

Loudoun Hall (Grimes House)
Paris
Bourbon County
Kentucky

Miriam Gaitskill
June 1977

AUG 2 1978

Photo 5. ⁸¹¹ Main entrance. Note
wallpaper "molding" in upper
left.

OCT 31 1977



Loudoun Hall (Grimes House)
Paris
Bourbon County
Kentucky

Miriam Gaitskill
June 1977

AUG 2 1978

Photo 6. ^{g11} Open stairway in
central hall; note original
wallpaper.

OCT 31 1977



Loudoun Hall (Grimes House)
Paris
Bourbon County
Kentucky

Miriam Gaitskill
June 1977

AUG 2 1978

811
Photo 7. Mantel in west
parlor.

OCT 31 1977



Loudoun Hall (Grimes House)
Paris
Bourbon County
Kentucky

Miriam Gaitskill

June 1977

AUG 2 1978

OCT 31 1977

Photo 8. ^{g"} Door leading from
south parlor into bedroom. Note
shouldered architrave and
high baseboard.

PROPERTY OF THE NATIONAL REGISTER



Loudoun Hall (Grimes House)
Paris
Bourbon County
Kentucky

Miriam Gaitskill

June 1977

AUG 2 1978

OCT 31 1977

Photo 9. ^{gii} Detail of federal
mantel and chair-rail in earlier
brick section.



PROPERTY OF THE NATIONAL REGISTER

Photo 10 of 11

Loudon Hall (Grimes House)
Bourbon County
Kentucky

JUN 12 1978

Dan Kidd,
Kentucky Heritage Commission
March, 1978

AUG 2 1978

1909 Frame dwelling identified as
B on site location map.
Photographer facing northeast



Photo 11 911

Loudoun Hall (Grimes House)

Bourbon County,

Kentucky

JUN 12 1978

Dan Kidd,

AUG 2 1978

Kentucky Heritage Commission

March, 1978

Buildings D, E, and F on site location
map. Photographer facing northwest.