



ALFORD-LITTLE HOUSE

Georgetown, Copiah County, Mississippi

Looking southerly, the northeasterly facade and the northwesterly side elevation.

Mary W. Miller, Historic Natchez Foundation,  
February 1982.

Photo 1 of 5



ALFORD-LITTLE HOUSE

Georgetown, Copiah County, Mississippi

Looking southwesterly, the dog-trot  
enclosure of the northeasterly facade.

Mary W. Miller, Historic Natchez Foundation,  
February 1982.

Photo 2 of 5



ALFORD LITTLE HOUSE

Georgetown, Copiah County, Mississippi

Looking northwesterly, the mantel piece  
of the northern front room.

Mary W. Miller, Historic Natchez Foundation,  
February 1982.

Photo 3 of 5



ALFORD-LITTLE HOUSE

Georgetown, Copiah County, Mississippi

Looking southerly, the semi-circular  
arched opening into the dining room.

Mary W. Miller, Historic Natchez Foundation,  
February 1982.

Photo 4 of 5



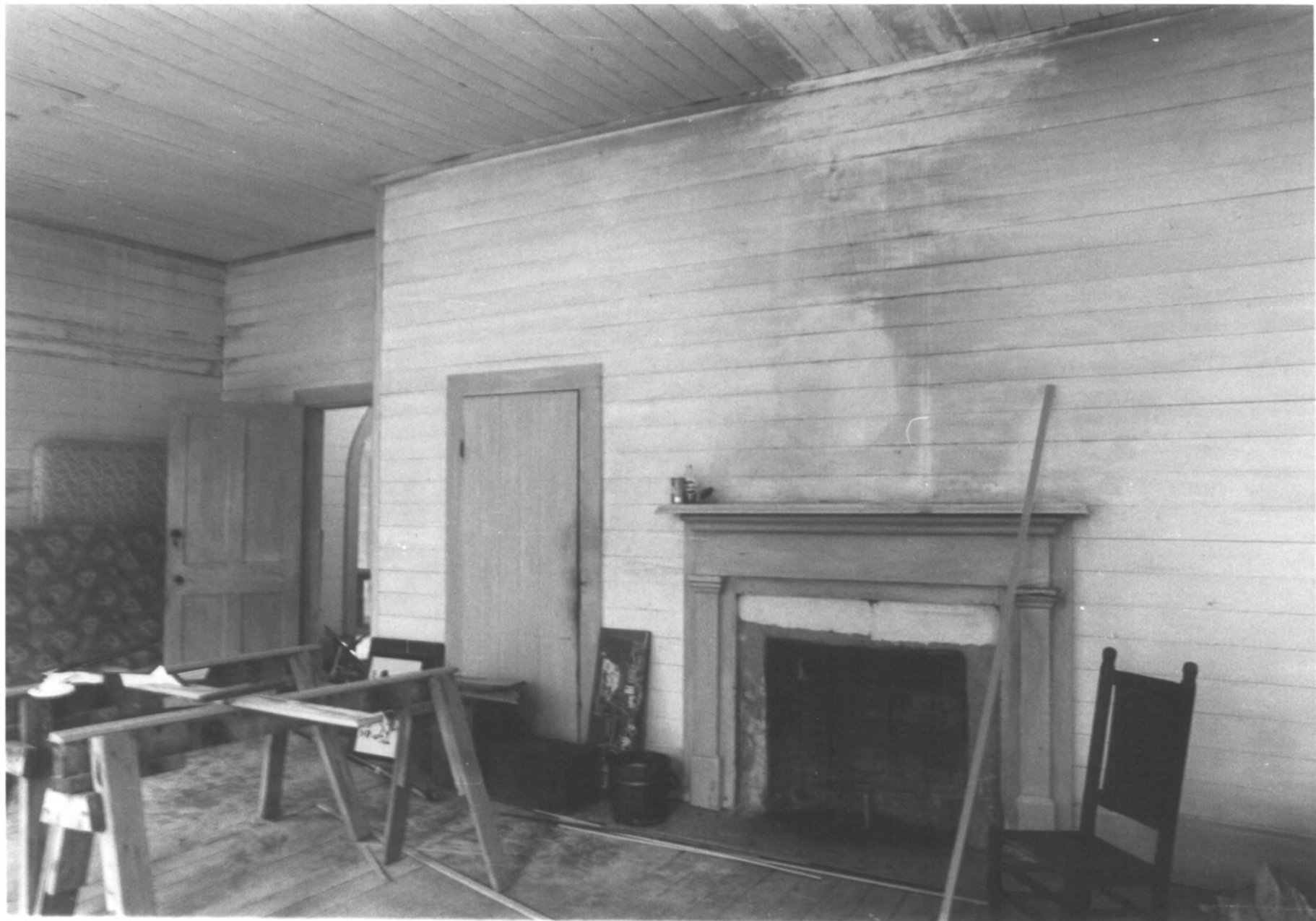

ALFORD-LITTLE HOUSE

Georgetown, Copiah County, Mississippi

Looking northwesterly, the mantel piece  
of the southeastern side addition.

Mary W. Miller, Historic Natchez Foundation,  
February 1982.

Photo 5 of 5