FURNITURE

Rapid City Commerical Historic District

430 MAIN ST

NE corner 5th + MAIN

Rapid City, Pennington County, South Dakota

July, 1997

Facing Northeast

#1

FIFTH ST
GENERAL TIRE
HILLS TIRE & SUPPLY
MUFFLER MASTER
KUMHO SALE
235 75 15 XL 69.95
MUFFLERS 24.95
4 WHEEL BRAKES 68.95
HILLS TIRE & SUPPLY

Facing Northwest

Rapid City Commercial Historic District

502 MAIN STREET

Rapid City, Pennington County, South Dakota

July 1997

#2

FLOOR COVERINGS
Sir Randy's
VINYL FLOORING
VIDEO Blue
VIDEO Blue
VIDEO Blue
B.F. Goodrich

Facing Northeast
Rapid City Commercial Historic District
501, 508, 510 MAIN STREET
Rapid City, Pennington County, South Dakota
July 1997

#3

BAGELS
B & L BAGELS

Facing North

Rapid City Historic Commercial District
512 MAIN STREET

Rapid City, Pennington County, South Dakota
July 1997

#4

SIZES
6 TO 16
RED WING
SHOES
WIDTHS
AA-EEEE
517
Rapid City
Advertiser

Facing South

Rapid City Historic Commercial District
513-519 MAIN STREET
Rapid City, Pennington County, South Dakota

July, 1997

21 0121-3-2 3 N 2 15 53

#5

WIDTHS
AA-EEEE
impressions
Steak & Buffet
Steak & Buffet

Facing South
Rapid City Historic Commercial District
521 & 523 MAIN STREET
Rapid City, Pennington County, South Dakota
July 1997

#6

507
Design & Repair

Facing West

Rapid City Historic Commercial District

601 MAIN STREET

Rapid City, Pennington County, South Dakota

July 1997

#7

DAKOTA INTERIORS

Facing South
Rapid City Historic Commercial District

601 and 605-07 MAIN STREET

Rapid City, Pennington County, South Dakota
July 1997

#8

PRAIRIE EDGE
PRAIRIE EDGE
PRAIRIE EDGE
PRAIRIE EDGE

Facing Northwest

Rapid City Historic Commercial District

606 MAIN STREET

Rapid City, Pennington County, South Dakota

July 1997

#9

21 0121-3-2 7 :1 2 15 18

PRAIRIE HOUSE
BUFFALO
SKULLS & ROBES
BEADWORK
JEWELRY
BOOKS MAPS
GIFTS CARDS CONCHO SUPPLIES
HIDE PAINTINGS
WORLD'S LARGEST SELECTION OF HEALED GLASS BEADS
ORIGINAL ART
PRINTS POSTERS

Facing West

Rapid City Historic Commercial District

606 Main street

Rapid City, Pennington County, South Dakota

July 1997

#10

21 0121-3-27 -2 15 56

FOR LEASE
394-3310

Facing South
Rapid City Historic Commercial District
605-607 MAIN STREET + 609 MAIN STREET
Rapid City, Pennington County, South Dakota
July 1997

#11

FIREHOUSE 1915 BREWING CO.
RAPID CITY FIRE DEPT
OPEN

Facing North
Rapid City Historic Commercial District
610 MAIN STREET
Rapid City, Pennington County, South Dakota
July 1997

#12

Bride & Groom
QUEST
McNAMARA BRO'S
SPORTS PUB • STEAK HOUSE

Facing South

Rapid City Historic Commercial District

611, 613, 615 MAIN STREET

Rapid City, Pennington County, South Dakota

July 1997

#13

Market
STEAK HOUSE

Facing South
Rapid City Historic Commercial District
617, 619, 621 MAIN STREET
Rapid City Pennington County, South Dakota
July 1997

#14

Bible & Book Store Inc.
ENTRANCE

Facing North

Rapid City Historic Commercial District

618 MAIN STREET

Rapid City, Pennington County, South Dakota

July 1997

#15

THE REPUBLICAN BLOCK
A. G. Edwards & Sons, Inc.
GOLF ETC.
THE 99¢ STORE

Facing South

Rapid City Historic Commercial District

623-627, 629 MAIN STREET

Rapid City, Pennington County, South Dakota

July 1997

#16

Facing South West

Rapid City Historic Commercial District

631 MAIN STREET

Rapid City, Pennington County, South Dakota

July, 1997

21 0121-5-23 N 2 15 16

#17

P
Customer Parking

Facing Northwest

Rapid City Historic Commercial District

632 MAIN STREET

Rapid City, Pennington County, South Dakota

July 1997

#18

HOTEL
ALEX
JOHNSON

Facing Southeast

Rapid City Historic Commerical District

701-707 MAIN STREET

Rapid City, Pennington County, South Dakota

July 1997

#19

Haggerty's
Musicworks
Villa
Flowers
PIZZA

Facing North

Rapid City Historic Commercial District

510 & 518 St. Joseph Street

Rapid City, Pennington County, South Dakota

July 1997

21 0121-3-2 3 N 2 15 23

#20

GOING OUT
OF BUSINESS
SALE
GOING OUT
OF BUSINESS
SALE

Facing Southwest

Rapid City Historic Commercial District

601 St. Joseph Street

Rapid City, Pennington County, South Dakota

July 1997

#21

Software Hardware
Electronics

Facing South

Rapid City Commercial Historic District

607, 609 St. Joseph Street

Rapid City, Pennington County, South Dakota

July 1997

#22

ANTIQUES MALL
MICHAELS

Facing South

Rapid City Historic Commercial District

611 St. Joseph Street

Rapid City, Pennington County, South Dakota

July 1991

#23

rince & Pauper
BOOKSHOP
Wedding Boutique
LTD.
ALL NEW
MERCANTILE

Facing North

Rapid City Historic Commercial District

608-610 St. Joseph Street

Rapid City, Pennington County, South Dakota

July 1997

#24

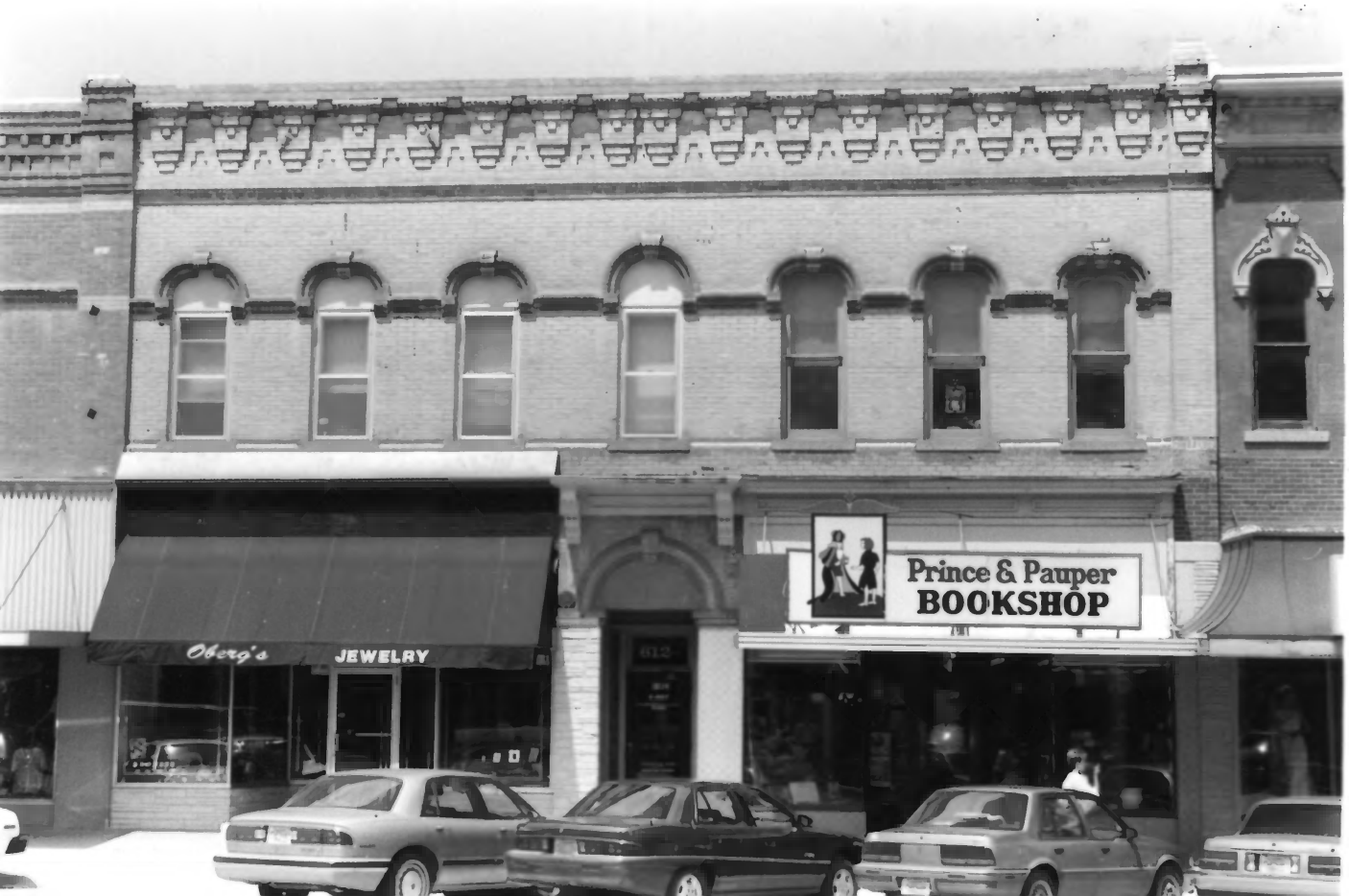
Oberg's
JEWELRY
612
Prince & Pauper
BOOKSHOP

Facing North

Rapid City Historic Commercial District

612-614 St. Joseph St.

Rapid City, Pennington County, South Dakota

July 1997

#25

Rudolph's SHOES

Facing North
Rapid City Historic Commercial District
616-618 St. Joseph Street
Rapid City, Pennington County, South Dakota
July 1997

#26

19
BENNETT
18
Tiffany's OPTICAL and HEARING AID SERVICE
BLACK HILL
BEAUTY COLLEGE

Facing South

Rapid City Historic Commercial District

617, 619 St. Joseph Street

Rapid City, Pennington County, South Dakota

July 1997

#27

Randall's
Career & Formal Wear
Landstrom's
Jewelry

Facing North

Rapid City Historic Commercial District

620, 622 St. Joseph Street

Rapid City, Pennington County, South Dakota

July 1997

#28

Universal Travel, Inc
NEW & USED
SERGERS
Bernina

Facing South

Rapid City Historic Commercial District

623 St. Joseph, East end 624 St. Joseph

Rapid City, Pennington County, South Dakota

July 1997

#29

LOUNGE

Facing North

Rapid City Historic Commercial District

624 & 626 St. Joseph Street

Rapid City, Pennington County, South Dakota

July 1997

#30

DuPree
APPLIANCE
DuPree
APPLIANCE
• WASHERS
• DRYERS
FORD
FORD

Facing North

Rapid City Historic Commercial District

628 St, Joseph Street

Rapid City Pennington County South Dakota

July 1997

#31

Facing South

Rapid City Historic Commercial District

624 Saint Joseph Street

Rapid City, Pennington County, South Dakota

July 1997

#32

SEVENTH ST
CLOCK SHOP

Facing Northeast

Rapid City Historic Commercial District

630 St, Joseph Street

Rapid City, Pennington County, South Dakota

July 1997

#33

First Bank
Rapid City

Facing Southwest

Rapid City Historic Commercial District

701 St. Joseph Street

Rapid City, Pennington County, South Dakota

July 1997

#34

FARMERS INSURANCE GROUP
L P L FINANCIAL SERVICES

Facing North
Rapid City Historic Commercial District
704 St Joseph Street
Rapid City, Pennington County South Dakota
July 1997

#35

AMERICAN PIE
BISTRO &
MARKETPLACE
FAR

Facing North
Rapid City Historic Commercial District
710 St. Joseph Street
Rapid City, Pennington County, South Dakota
July 1997

#36

Facing Southwest

Rapid City Historic Commercial District

725, 731 St. Joseph Street

Rapid City, Pennington County, South Dakota

July 1997

#37

NATURAL FOODS
Staple & Spice
MARKET
Staple & Spice
MARKET

Facing Southwest
Rapid City Historic Commercial District
801 Saint Joseph Street
Rapid City, Pennington County, South Dakota
July 1997

#38

Best Western
TOWN 'N COUNTRY INN
LAKOTA LODGE
TOURISTS-COMMERCIALS

Facing Southwest

Rapid City Historic Commercial District

Rear View

for 808 Saint Joseph Street

Rapid City, Pennington County, South Dakota

July 1997

#39

19 BUSINESS COLLEGE 19
808
Pistachio Pie
16

Facing North
Rapid City Historic Commercial District
802 St. Joseph Street
Rapid City, Pennington County, South Dakota
July 1997

#40

OFFICE
CITY CENTER

Facing North
Rapid City Historic Commercial District
808 St. Joseph Street
Rapid City, Pennington County, South Dakota
July 1997

#41

816
816
A&A
Farmers
Union
Insurance
Suzy Adams, CLC
343-3000
1-2160

Facing North
Rapid City Historic Commercial District
814 St. Joseph Street
Rapid City, Pennington County, South Dakota
July 1997

#42

ABY'S
FEED & SEED

Facing Northwest

Rapid City Commercial Historic District

406 5th Street Building A

Rapid City, Pennington County, South Dakota

July 1997

#43

ABY'S
FEED & SEED
ABY'S
FEED & SEED
HUBBARD
Phase Feeding
ABY'S FEED & SEED INC.

Facing Southeast

Rapid City Commercial Historic District.

406 5th Street Building B, E

Rapid City, Pennington County, South Dakota

July 1997

#44

ABY'S
FEED & SEED

Facing Northwest

Rapid City Commercial Historic District

406 5th Street Building E

Rapid City, Pennington County, South Dakota

July 1997

#45

21 0121-3-2 7 1 2 15 35

Facing South

Rapid City Historic Commercial District

406 5th Street

Rapid City, Pennington County, South Dakota

July 1997

#46

ABY'S
FEED & SEED
ABY'S
FEED & SEED
ABY'S FEED & SEED
410 - 5th Street
Quality
Feed

Facing East
Rapid City Historic Commercial District
406, 412 5th Street
Rapid City, Pennington County, South Dakota
July 1947

21 0121-3-23 1 2 15 39

#47

Facing Southwest
Rapid City Historic Commercial District
413 6th Street
Rapid City, Pennington County, South Dakota
July 1997

#48

21 021-3-2 3 1 2 15 30

BOOK STORE
Nature's Touch

Facing West
Rapid City Historic Commercial District
507 6th Street
Rapid City, Pennington County, South Dakota
July 1997

#49

Facing South
Rapid City Historic Commercial District
512 6th Street (Main Street Facade)
Rapid City, Pennington County, South Dakota
July 1997

#50

ELKS
ALL SEATS $1.50

Facing East

Rapid City Historic Commercial District

512 6th Street

Rapid City, Pennington County, South Dakota

July 1997

#51

SIXTH STREET BAKERY & DELI
Bakery
Bakery
THE STORYTELLER
BOOK SHOPPE
COMICS
CARDS
BOOKS
GAMES
FANTASY
SCI FI
REGIONAL

Facing Southeast
Rapid City Historic Commercial District
516, 518 6th Street
Rapid City, Pennington County, South Dakota
July 1997

#52

BOOK SHOPPE
FANTASY
SCI FI
REGIONAL
OPEN
CRAFTS • SUPPLIES • ANTIQUES
THE BEST LITTLE HAIR HOUSE

Facing Southeast
Rapid City Historic Commercial District
522-30 6th Street
Rapid City, Pennington County, South Dakota
July 1997

21 0.21-3-23 1 2 15 43

#53

HOTEL
ALEX
JOHNSON

Facing Northwest
Rapid City Historic Commercial District
522-30 6th Street (St. Joseph Street Facade)
Rapid City, Pennington County, South Dakota
July 1997

#54

Rapid City Historic Commercial District
Facing southwest

523 6th Street

Rapid City, Pennington County, South Dakota

July 1997

#55

ARROW PAWN
SILVER & GOLD
MAC
ARROW PAWN
COSMETICS

Facing West

Rapid City Historic Commercial District

517-19 7th Street

Rapid City, Pennington County, South Dakota

July 1997

#56

The Mustard Seed
TOYOTA

Facing Southwest

Rapid City Historic Commercial District

523 7th Street

Rapid City, Pennington County, South Dakota

July 1997

#57

21 0121-3 2 3 4 2 1 5 1

PRAIRIE

Facing Northwest

Rapid City Historic Commercial District

NW Corner 6th and Main

Rapid City, Pennington County, South Dakota

July 1997

21 0121-3-27 N 2 15 56

#58

Neugebauer's
FINE JEWELRY
1945

Facing West
Rapid City Historic Commercial District
SW corner 6th and Main.
Rapid City, Pennington County, South Dakota
July 1997

#59

21 0121-3 2 3 N 2 1.5 20

SPORTS PUB • STEAK HOUSE

Facing South west
Rapid City Historic Commercial District
South side Main Street
Rapid City, Pennington County, South Dakota
July 1997

#60

21 0.21-0-2 3 N 2 15 62

American
Memorial
Life
B
A

Facing West

Rapid City Historic Commercial District

Main Street looking West

Rapid City, Pennington County, South Dakota

July 1997

21 1121-3-2 IN 2 15 15

#61

The
BRASS
RAIL
LOUNGE
LOUNGE
Randall's
Landheim's
Jewelry
BOOK SHOP

Facing Northeast

Rapid City Historic Commercial District

North side Saint Joseph Street

Rapid City, Pennington County, South Dakota

July 1997

#62

ST JOSEPH ST

Facing South

Rapid City Historic Commercial District

6th and St. Joseph looking South

Rapid City, Pennington County, South Dakota

July 1997

#63

Facing West
Rapid City Historic Commercial District
Alley of Block 84
Rapid City, Pennington County, South Dakota
July 1997

#64

NO

Facing west
Rapid City Historic Commercial District
NW Corner 6th and Main Benches and Trees
Rapid City, Pennington County, South Dakota
July 1997

#65

BLACK HILLS
BEAUTY COLLEGE
CLOCK SHOP
BERNINA
THE SEW
627

BALDWIN'S
PLUMMER PIANO & ORGAN
The Band Shell

Windsor Block / Rapid City Commercial Historic District
Pennington County, South Dakota
Chris Nelson
1 Summary 2008
SD SHPO
Southeast
1 of 3

SD Pennington County - Windsor Block 1.tiff

BATCHELDER'S
PLUMMER PIANO & ORGAN
The Band Shell

Windsor Block / Rapid City Commercial Historic District

Pennington County, South Dakota

Chris Nelson

15 January 2008

SD SHPO

Southeast

2 of 3

SD_Pennington County_Windsor Block_0.tiff

EPSON