



UNITED STATES DEPARTMENT OF THE INTERIOR
NATIONAL PARK SERVICE

NATIONAL REGISTER OF HISTORIC PLACES

PROPERTY PHOTOGRAPH FORM

(Type all entries - attach to or enclose with photograph)

STATE Rhode Island	
COUNTY Newport	
FOR NPS USE ONLY	
ENTRY NUMBER 10-138-002	DATE 7/28/10

1. NAME			
COMMON: Fort Adams State Park			
AND/OR HISTORIC: Fort Adams			
2. LOCATION			
STREET AND NUMBER: Harrison Avenue			
CITY OR TOWN: Newport			
STATE: Rhode Island	CODE 44	COUNTY: Newport	CODE 005
3. PHOTO REFERENCE			
PHOTO CREDIT: Rhode Island Development Council			
DATE OF PHOTO: c. 1969			
NEGATIVE FILED AT: Rhode Island Development Council, Roger Williams Building, Hayes Street, Providence, Rhode Island, 02908.			
4. IDENTIFICATION			
DESCRIBE VIEW, DIRECTION, ETC. air view from north-east			

SEE INSTRUCTIONS



UNITED STATES DEPARTMENT OF THE INTERIOR
NATIONAL PARK SERVICE

**NATIONAL REGISTER OF HISTORIC PLACES
PROPERTY PHOTOGRAPH FORM**

FOR NPS USE ONLY

RECEIVED

DATE ENTERED

SEE INSTRUCTIONS IN *HOW TO COMPLETE NATIONAL REGISTER FORMS*
TYPE ALL ENTRIES -- ENCLOSE WITH PHOTOGRAPH

1 NAME

HISTORIC

Fort Adams

AND/OR COMMON

Fort Adams Historic District

2 LOCATION

CITY, TOWN

X VICINITY OF

Newport

STATE

Rhode
Island

COUNTY

Newport

3 PHOTO REFERENCE

PHOTO CREDIT

George R. Adams, AASLH

DATE OF PHOTO

April 1975

NEGATIVE FILED AT

Historic Sites Survey, NPS

4 IDENTIFICATION

DESCRIBE VIEW, DIRECTION, ETC. IF DISTRICT. GIVE BUILDING NAME & STREET

Fort Adams. Main Work. South and west sides.

PHOTO NO.

1



Commanding Officer's Quarters, Fort Adams Historic District
Newport, Rhode Island

April, 1975

Photo: AASLH



UNITED STATES DEPARTMENT OF THE INTERIOR
NATIONAL PARK SERVICE

**NATIONAL REGISTER OF HISTORIC PLACES
PROPERTY PHOTOGRAPH FORM**

FOR NPS USE ONLY

RECEIVED

DATE ENTERED

SEE INSTRUCTIONS IN *HOW TO COMPLETE NATIONAL REGISTER FORMS*
TYPE ALL ENTRIES --ENCLOSE WITH PHOTOGRAPH

1 NAME

HISTORIC

Fort Adams

AND/OR COMMON

Fort Adams Historical District

2 LOCATION

CITY, TOWN

~~—~~ VICINITY OF Newport

COUNTY Newport

Rhode
STATE Island

3 PHOTO REFERENCE

PHOTO CREDIT

George R. Adams, AASLH

DATE OF PHOTO

April 1975

NEGATIVE FILED AT

Historic Sites Survey, NPS

4 IDENTIFICATION

DESCRIBE VIEW, DIRECTION, ETC. IF DISTRICT, GIVE BUILDING NAME & STREET

PHOTO NO.

3

Fort Adams. Advanced Redoubt. Casemate interior showing
brick vaulting.



Main Work, Fort Adams
Newport, Rhode Island

Historic District

April 1975

Photo: AASLH



Batteries, Fort Adams Historic District
Newport, Rhode Island

April 1975

Photo: AASLH



Battery Bankhead, Fort Adams Historic District

Newport, Rhode Island

April 1975

Photo: AASLH



UNITED STATES DEPARTMENT OF THE INTERIOR
NATIONAL PARK SERVICE

**NATIONAL REGISTER OF HISTORIC PLACES
PROPERTY PHOTOGRAPH FORM**

FOR NPS USE ONLY

RECEIVED

DATE ENTERED

SEE INSTRUCTIONS IN *HOW TO COMPLETE NATIONAL REGISTER FORMS*
TYPE ALL ENTRIES -- ENCLOSE WITH PHOTOGRAPH

1 NAME

HISTORIC

Fort Adams

AND/OR COMMON

Fort Adams Historic District

2 LOCATION

CITY, TOWN

X VICINITY OF Newport

STATE Rhode
Island

COUNTY Newport

3 PHOTO REFERENCE

PHOTO CREDIT

George R. Adams, AASLH

DATE OF PHOTO

April 1975

NEGATIVE FILED AT

Historic Sites Survey, NPS

4 IDENTIFICATION

DESCRIBE VIEW, DIRECTION, ETC. IF DISTRICT, GIVE BUILDING NAME & STREET

Fort Adams. Advanced Redoubt. North exterior showing moat
and easternmost drawbridge.

PHOTO NO.

6



UNITED STATES DEPARTMENT OF THE INTERIOR
NATIONAL PARK SERVICE

**NATIONAL REGISTER OF HISTORIC PLACES
PROPERTY PHOTOGRAPH FORM**

FOR NPS USE ONLY

RECEIVED

DATE ENTERED

SEE INSTRUCTIONS IN *HOW TO COMPLETE NATIONAL REGISTER FORMS*
TYPE ALL ENTRIES -- ENCLOSE WITH PHOTOGRAPH

1 NAME

HISTORIC

Fort Adams

AND/OR COMMON

Fort Adams Historic District

2 LOCATION

CITY, TOWN

X VICINITY OF Newport

STATE

Rhode
Island

COUNTY

Newport

3 PHOTO REFERENCE

PHOTO CREDIT

George R. Adams, AASLH

DATE OF PHOTO

April 1975

NEGATIVE FILED AT

Historic Sites Survey, NPS

4 IDENTIFICATION

DESCRIBE VIEW, DIRECTION, ETC. IF DISTRICT, GIVE BUILDING NAME & STREET

PHOTO NO.

7

Fort Adams. Officers' Quarters (building 2B).
South side and front (east) facade.

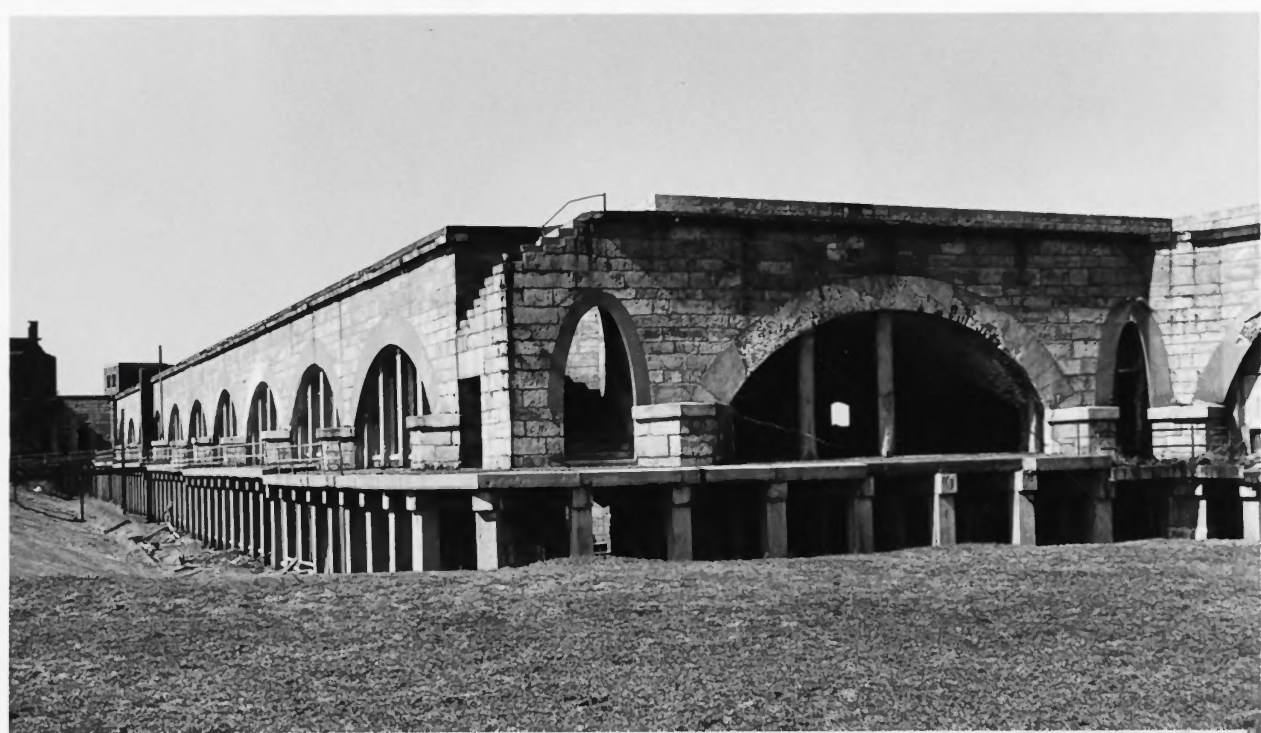

Main Work, Fort Adams ~~Historic District~~
Newport, Rhode Island, April, 1975

Photo: AASLH