



*Pls*

*Lucy Cobb Institute  
Athens, Ga.*

UNITED STATES DEPARTMENT OF THE INTERIOR  
NATIONAL PARK SERVICE

**NATIONAL REGISTER OF HISTORIC PLACES  
PROPERTY PHOTOGRAPH FORM**

*(Type all entries - attach to or enclose with photograph)*

STATE Georgia	
COUNTY Clarke	
FOR NPS USE ONLY	
ENTRY NUMBER	DATE

SEE INSTRUCTIONS

<b>1. NAME</b>			
COMMON: Lucy Cobb Institute		AND/OR HISTORIC:	
<b>2. LOCATION</b>			
STREET AND NUMBER: 200 North Milledge Avenue			
CITY OR TOWN: Athens			
STATE: Georgia	CODE 13	COUNTY: Clarke	CODE 059
<b>3. PHOTO REFERENCE</b>			
PHOTO CREDIT: T.T. Waterman		DATE OF PHOTO: 1940	
NEGATIVE FILED AT: H.A.B.S. Collection, Library of Congress Washington, D.C.			
<b>4. IDENTIFICATION</b>			
DESCRIBE VIEW, DIRECTION, ETC.  East Facade, Front of building.			

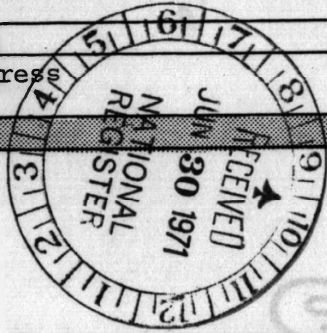

*East Facade (Front)*

*Loc. Clarke, Georgia*

*Title: Lucy Cobb Institute*

*NPS Number 70.510.0035*

*3244*





CANZO

Cobb Institute.  
Athens, Ga.

3244 -

11-3P

UNITED STATES DEPARTMENT OF THE INTERIOR  
NATIONAL PARK SERVICE

**NATIONAL REGISTER OF HISTORIC PLACES  
PROPERTY PHOTOGRAPH FORM**

(Type all entries - attach to or enclose with photograph)

STATE Georgia	
COUNTY Clarke	
FOR NPS USE ONLY	
ENTRY NUMBER	DATE

SEE INSTRUCTIONS

<b>1. NAME</b>			
COMMON:		Lucy Cobb Institute	
AND/OR HISTORIC:			
<b>2. LOCATION</b>			
STREET AND NUMBER:			
200 North Milledge Avenue			
CITY OR TOWN:			
Athens			
STATE:	CODE	COUNTY:	CODE
Georgia	13	Clarke	059
<b>3. PHOTO REFERENCE</b>			
PHOTO CREDIT:		L.D. Andrew	
DATE OF PHOTO:		1936	
NEGATIVE FILED AT:		H.A.B.S. Collection, Library of Congress Washington, D.C.	
<b>4. IDENTIFICATION</b>			
DESCRIBE VIEW, DIRECTION, ETC.			
Detail of front of building, looking west			

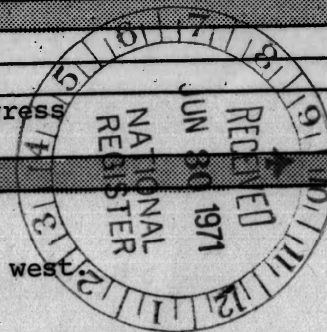

PROPERTY OF THE NATIONAL REGISTER





NPS Number 70.8.10.0025

Title: Seney-Stovall Chapel, Lucy

Loc.

UNITED STATES DEPARTMENT OF THE INTERIOR  
NATIONAL PARK SERVICE

**NATIONAL REGISTER OF HISTORIC PLACES  
PROPERTY PHOTOGRAPH FORM**

*(Type all entries - attach to or enclose with photograph)*

STATE	
Georgia	
COUNTY	
Clarke	
FOR NPS USE ONLY	
ENTRY NUMBER	DATE

SEE INSTRUCTIONS

<b>1. NAME</b>			
COMMON:		Seney-Stovall Chapel, Lucy Cobb Institute	
AND/OR HISTORIC:			
<b>2. LOCATION</b>			
STREET AND NUMBER:			
Milledge and Reese Streets			
CITY OR TOWN:			
Athens			
STATE:	CODE	COUNTY:	CODE
Georgia	13	Clarke	059
<b>3. PHOTO REFERENCE</b>			
PHOTO CREDIT:		Bob Irwin	
DATE OF PHOTO:		1970	
NEGATIVE FILED AT:		Georgia Historical Commission 116 Mitchell St., S.W., Atlanta, Ga.	
<b>4. IDENTIFICATION</b>			
DESCRIBE VIEW, DIRECTION, ETC.			
Side of chapel, looking south.			

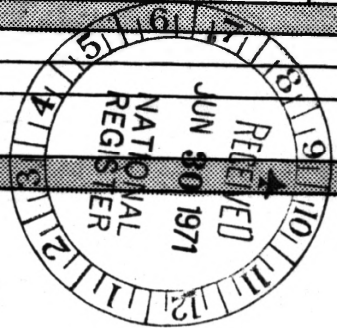





NPS Number 70.510.0035

Title: Senev-Stovall Chapel, Lucy Cobb Institute

PROPERTY

Loc

UNITED STATES DEPARTMENT OF THE INTERIOR  
NATIONAL PARK SERVICE

STATE	
Georgia	
COUNTY	
Clarke	
FOR NPS USE ONLY	
ENTRY NUMBER	DATE

**NATIONAL REGISTER OF HISTORIC PLACES  
PROPERTY PHOTOGRAPH FORM**

(Type all entries - attach to or enclose with photograph)

SEE INSTRUCTIONS

**1. NAME**

COMMON: Senev-Stovall Chapel, Lucy Cobb Institute  
AND/OR HISTORIC:

**2. LOCATION**

STREET AND NUMBER: Milledge and Reese Streets

CITY OR TOWN: Athens

STATE: <u>Georgia</u>	CODE: <u>13</u>	COUNTY: <u>Clarke</u>	CODE: <u>059</u>
-----------------------	-----------------	-----------------------	------------------

**3. PHOTO REFERENCE**

PHOTO CREDIT: Bob Irwin

DATE OF PHOTO: 1970

NEGATIVE FILED AT: Georgia Historical Commission  
116 Mitchell St., S.W., Atlanta, Ga.

**4. IDENTIFICATION**

DESCRIBE VIEW, DIRECTION, ETC.

Side of chapel, looking southeast.

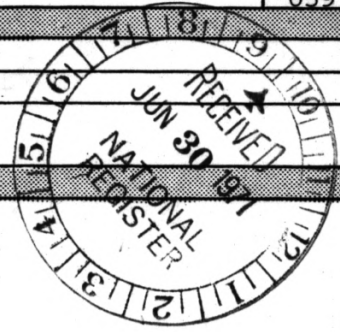

TER





GA-1120

UNITED STATES DEPARTMENT OF THE INTERIOR  
NATIONAL PARK SERVICE

NATIONAL REGISTER OF HISTORIC PLACES  
PROPERTY PHOTOGRAPH FORM

(Type all entries - attach to or enclose with photograph)

STATE  
Georgia

COUNTY  
Clarke

FOR NPS USE ONLY

ENTRY NUMBER	DATE

SEE INSTRUCTIONS

<b>1. NAME</b>			
COMMON: Lucy Cobb Institute		AND/OR HISTORIC:	
<b>2. LOCATION</b>			
STREET AND NUMBER: 200 North Milledge Avenue			
CITY OR TOWN: Athens			
STATE: Georgia	CODE .13	COUNTY: Clarke	CODE 059
<b>3. PHOTO REFERENCE</b>			
PHOTO CREDIT: L.D. Andrew			
DATE OF PHOTO: 1936			
NEGATIVE FILED AT: H.A.B.S. Collection, Library of Congress Washington, D.C.			
<b>4. IDENTIFICATION</b>			
DESCRIBE VIEW, DIRECTION, ETC.  Interior Detail, Mantel and Cornice.			

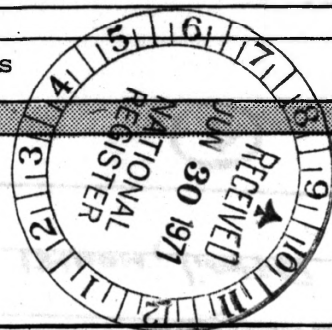

Photo 10

mantel

Athens, Ga.

Cobb Institute

3244-

NPS Number 79.510.003

Title: Lucy Cobb Institute

PH

100.



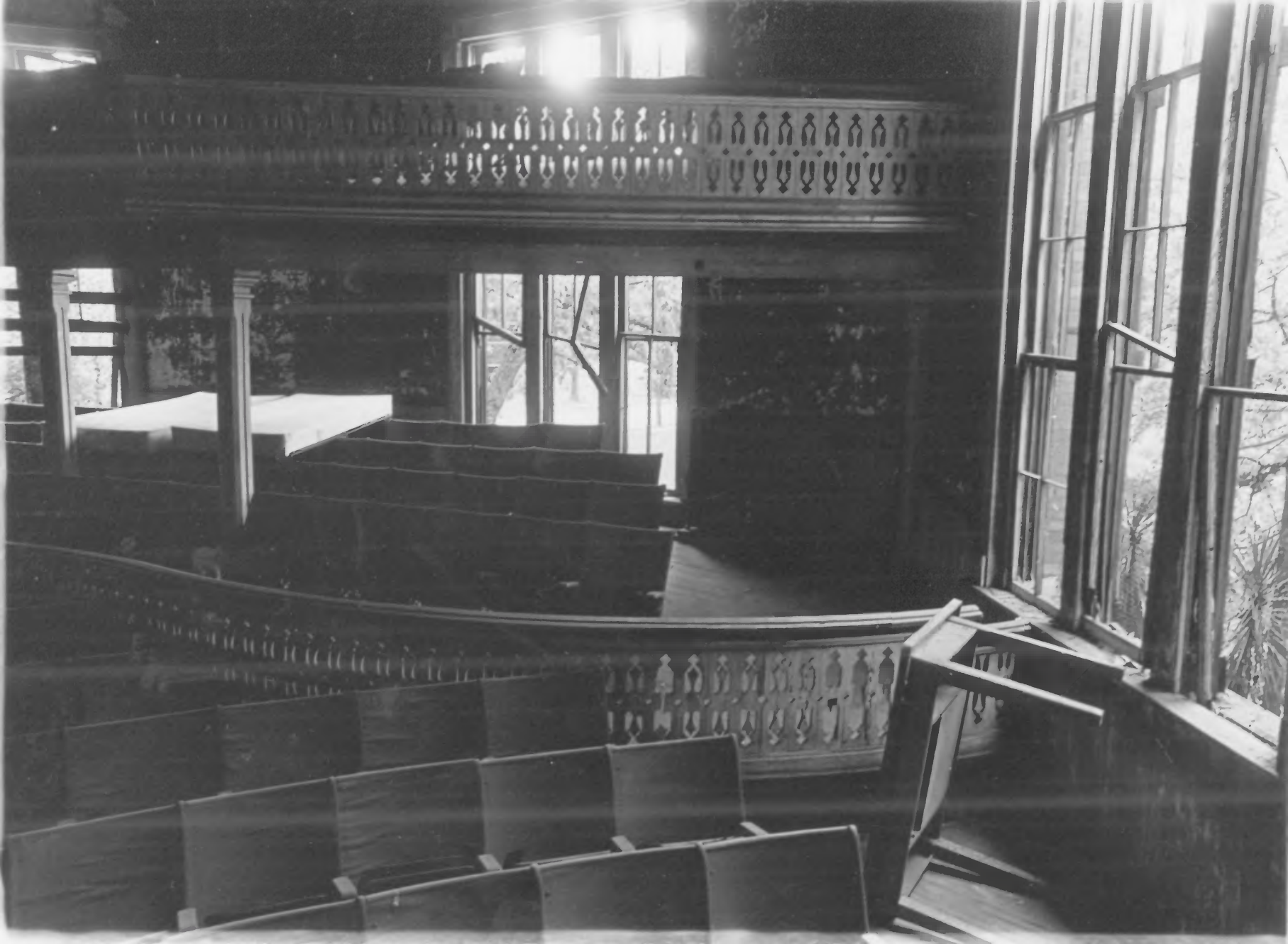

NPS Number 70.5.10.0035

Title: Seney-Stovall Chapel, Lucy

UNITED STATES DEPARTMENT OF THE INTERIOR  
NATIONAL PARK SERVICE

NATIONAL REGISTER OF HISTORIC PLACES

PROPERTY PHOTOGRAPH FORM

(Type all entries - attach to or enclose with photograph)

STATE Georgia	
COUNTY Clarke	
FOR NPS USE ONLY	
ENTRY NUMBER	DATE

SEE INSTRUCTIONS

1. NAME

COMMON: Seney-Stovall Chapel, Lucy Cobb Institute  
AND/OR HISTORIC:

2. LOCATION

STREET AND NUMBER:  
Milledge and Reese Streets

CITY OR TOWN:  
Athens

STATE: Georgia	CODE 13	COUNTY: Clarke	CODE 059
-------------------	------------	-------------------	-------------

3. PHOTO REFERENCE

PHOTO CREDIT: Bob Irwin

DATE OF PHOTO: 1970

NEGATIVE FILED AT: Georgia Historical Commission  
116 Mitchell St., S.W., Atlanta, Georgia 30303

4. IDENTIFICATION

DESCRIBE VIEW, DIRECTION, ETC.

NO.  
Interior

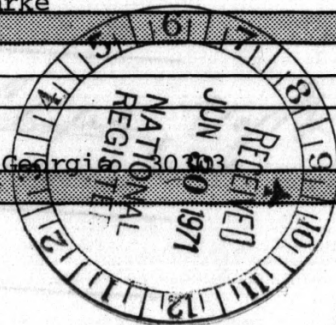

REGISTER