

KENTUCKY HISTORIC RESOURCES INVENTORY

Map # 48

1. Historic Name (s) Peaslee - Gaulbert Warehouse
 Original Owner Peaslee - Gaulbert Corporation
 Present Name J.H. Ball Warehouse
 3. Owner's Name J.H. Ball Moving & Storage Inc.
 4. Owner's Address 1427 Lytle Street, Louisville, Ky. 40203
 5. Location 1427 Lytle Street, Louisville, Ky. 40203
 6. Open to Public Yes No 7. Visible from road Yes No
 8. Ownership Private Local State Federal
 9. Local Contact/Organization Louisville Landmarks Commission
 727 West Main Street

22. ADD/County Map # 48
 JF-L-W-P-159 056
 23. Zoning Classification Magisterial District
 24. U.S.G. S. Quadrant (15'/75') New Albany 133
 25. UTM Reference 16 605240 4235300
 Zone Easting Northing
 26. Prehistoric Site Object
 Historic Site Structure
 Building
 27. District Yes No
 Name:

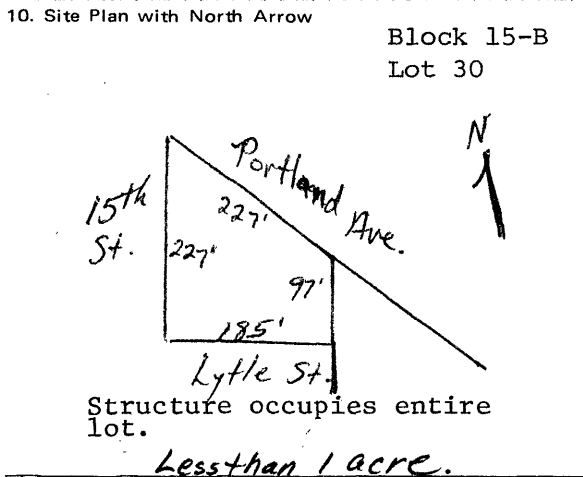

11. Architect Unknown
 12. Builder Unknown
 13. Date 1902
 14. Style Commercial
 15. Original Use Warehouse
 16. Present Use Warehouse
 17. Condition Interior
 Exterior Good

28. Significance Evaluation meets NR criteria - D
 29. Status National Landmark National Register Landmark Certificate Kentucky Survey Local Landmark HABS/HAER
 Date
 30. Theme Primary Architecture 03
 Secondary Other
 31. Endangered Yes No

18. Description
 This four story, red brick warehouse occupies an entire block of 15th Street. Its ground story has been painted gray. The 15th Street facade is divided into bays by brick pilasters which are rounded at the points where they join the wall above the top story. Each bay contains a pair of segmentally arched windows, four of which are replaced by loading docks in the first story. All these openings have been boarded over. A (over)
 19. History
 This warehouse was built in 1902 by the Peaslee-Gaulbert, a paint manufacturing company.

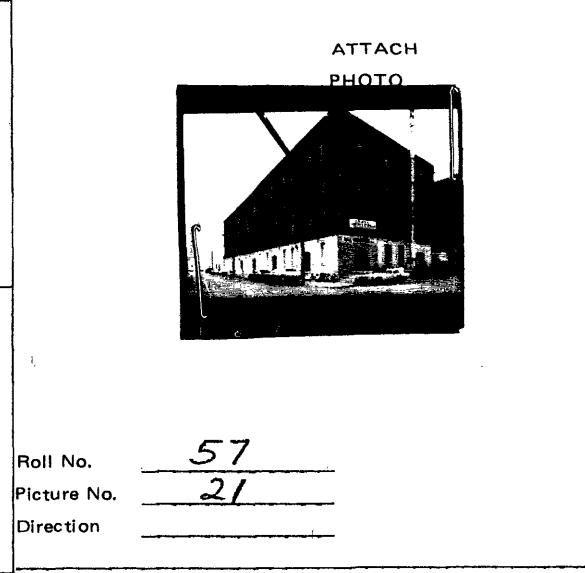

20. Significance
 This warehouse was one of a group belonging to Peaslee-Gaulbert which occupied five city blocks. Peaslee-Gaulbert became one of the largest paint manufacturing firms in the country.

33. Tape No. Negative No.
 34. Prepared by:
 Hugh B. Foshee/Researcher
 35. Organization Louisville Landmarks Commission
 36. Date 8/7/79

21. Source of Information
Caron Annual Directories of the City of Louisville, 1895-1910.
1884 Atlas of the City of Louisville. (see back)

37. Revision Dates 38. Staff Review

18. variety of brickwork adorns the building. Above the next two stories, narrow belts resemble rows of dentils. A corbel table and a cross-shaped motif encircles the building below the roofline.

21. Louisville 50 Years Ago, 1923.