

JOHANSON
HOM-MADE
FURNITURE
ROOM RUGS
REFINISHING
STERING

7:30 to 4:
CLOSED SATURDAYS
EVENINGS by APPOINTMENT

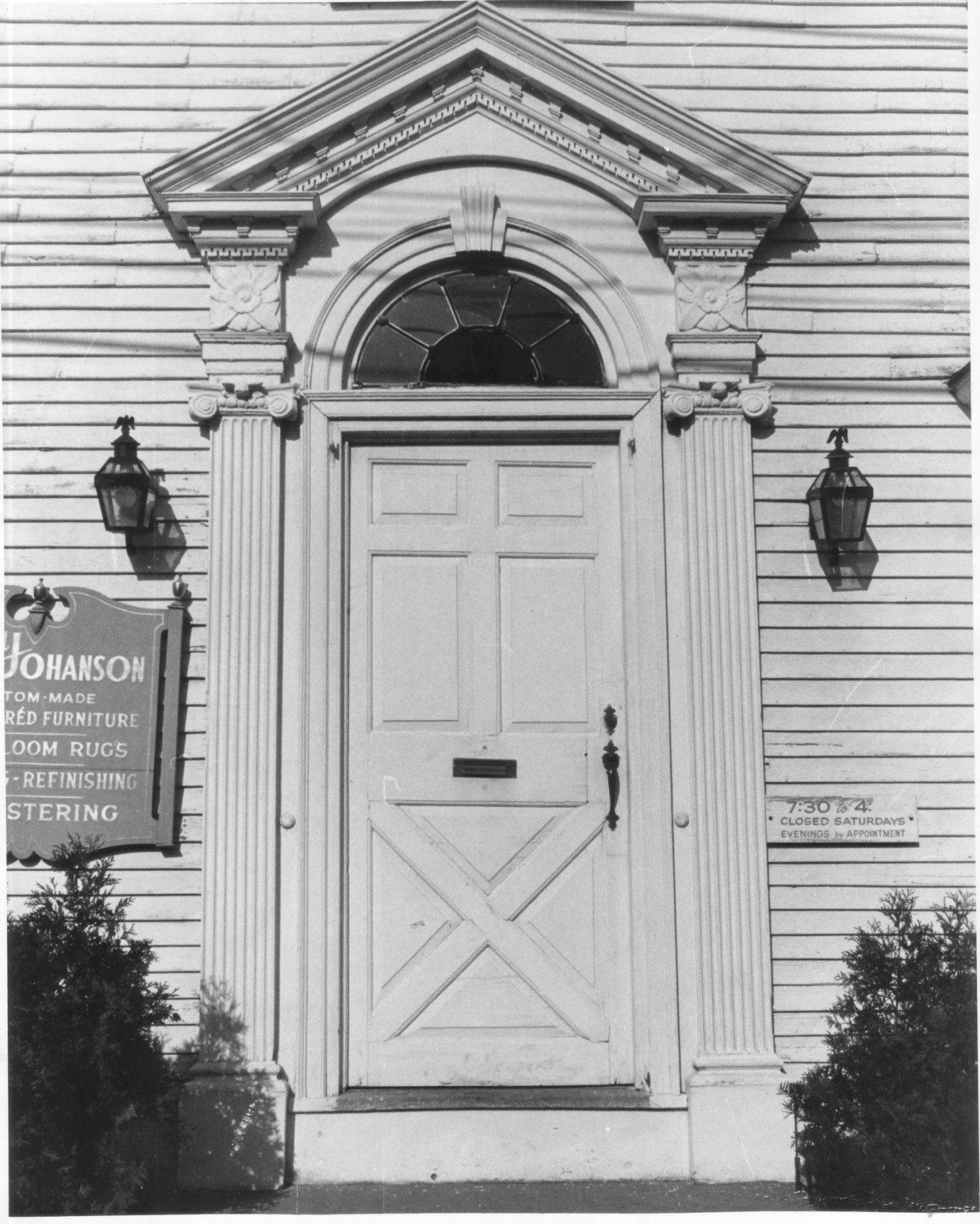

NPS Number 71-3-44-0006

Title: Rhodes Christopher, House
main entrance # 1

Loc. 25 Post Rd.
Warwick, R.I.

Henry F. Mathews
176 Country Club Drive
Warwick, R.I.

PROPERTY OF THE NATIONAL REGISTER

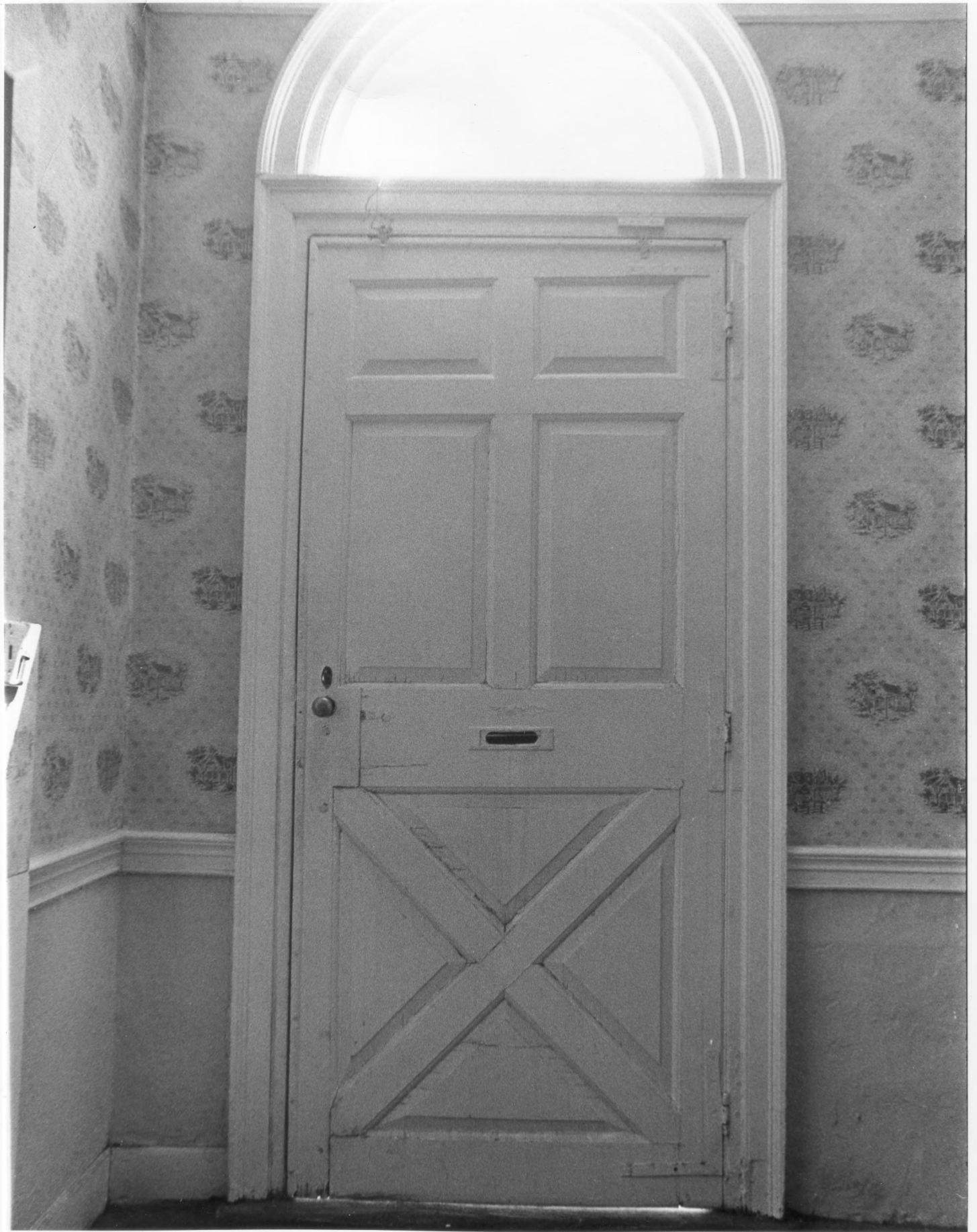

NPS Number 71-3-44-0006

Title: Rhodes, Christopher, House

2

inner side of front door

Loc. 25 Post Rd.

Warwick, R.I.

PROPERTY OF THE NATIONAL REGISTER



NPS Number 71.3.41.0006

Title: Rhodes, Christopher, House

1st floor stair hall, south west #3
portion

Loc. 25 Post Rd.

Warwick R.I.

PROPERTY OF THE NATIONAL REGISTER



north-east

NPS Number 71-3-44-0006

Title: Rhodes, Christopher, House # 4
Mantel and wall, NE drawing room

Loc. 25 Post Road
Warwick, R. I.

PROPERTY OF THE NATIONAL REGISTER

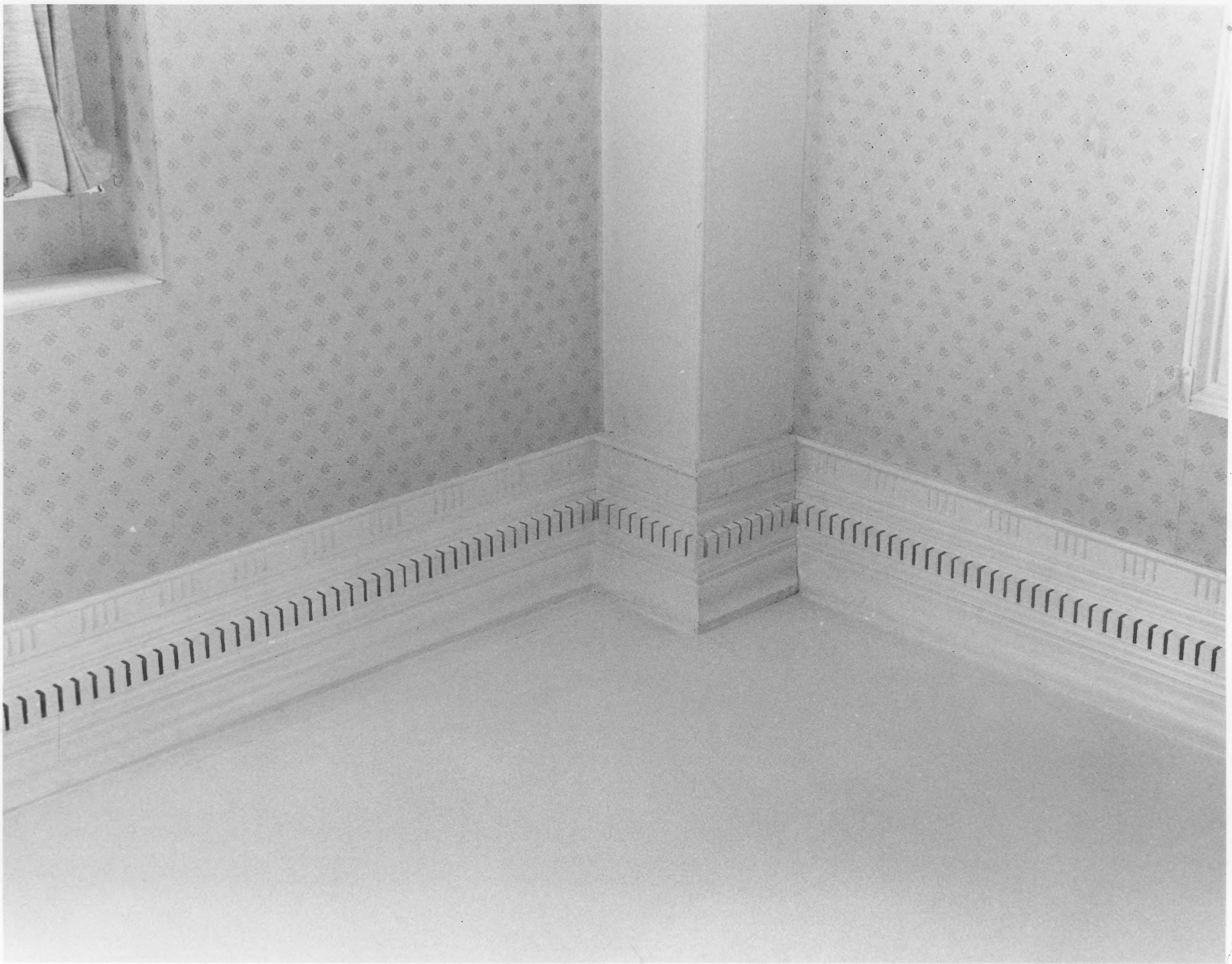

NPS Number 71.3 44.0006

Title: Rhodes, Christopher, House

corner of NE drawing room

Loc. Warwick, R.I.

5

North-east

PROPERTY OF THE NATIONAL REGISTER



JOHNSON
REAL ESTATE
SERVICES

1012

NPS Number 71-3-44-0006

Title: Rhodes, Christopher, House

exterior seen from the northeast, showing modern bow-windows # 6

Loc. Warwick, R.I.

Henry F. Mathews
176 Country Club Drive
Warwick, R.I.

PROPERTY OF THE NATIONAL REGISTER



second-floor middle room
with side

NPS Number 71-3-44-0006

Title: Rhodes Christopher, House #7
mantel, north bed room Princ. part

Loc. Warwick, R.I.

PROPERTY OF THE NATIONAL REGISTER