



← TRANSITO

Exhibit 6-A

HISTORIC-ARCHITECTONIC SURVEY OF AGUADILLA, PUERTO RICO

NAME: El Perterre

CITY: Aguadilla

PHOTOGRAPHER: Sr. Héctor Acevedo

DATE: July 30, 1984

LOCATION OF PHOTO NEGATIVES: S.H.P.O. of P.R.

DESCRIPTION OF VIEW: North-East view

ROLL NO. 3

FRAME: 2

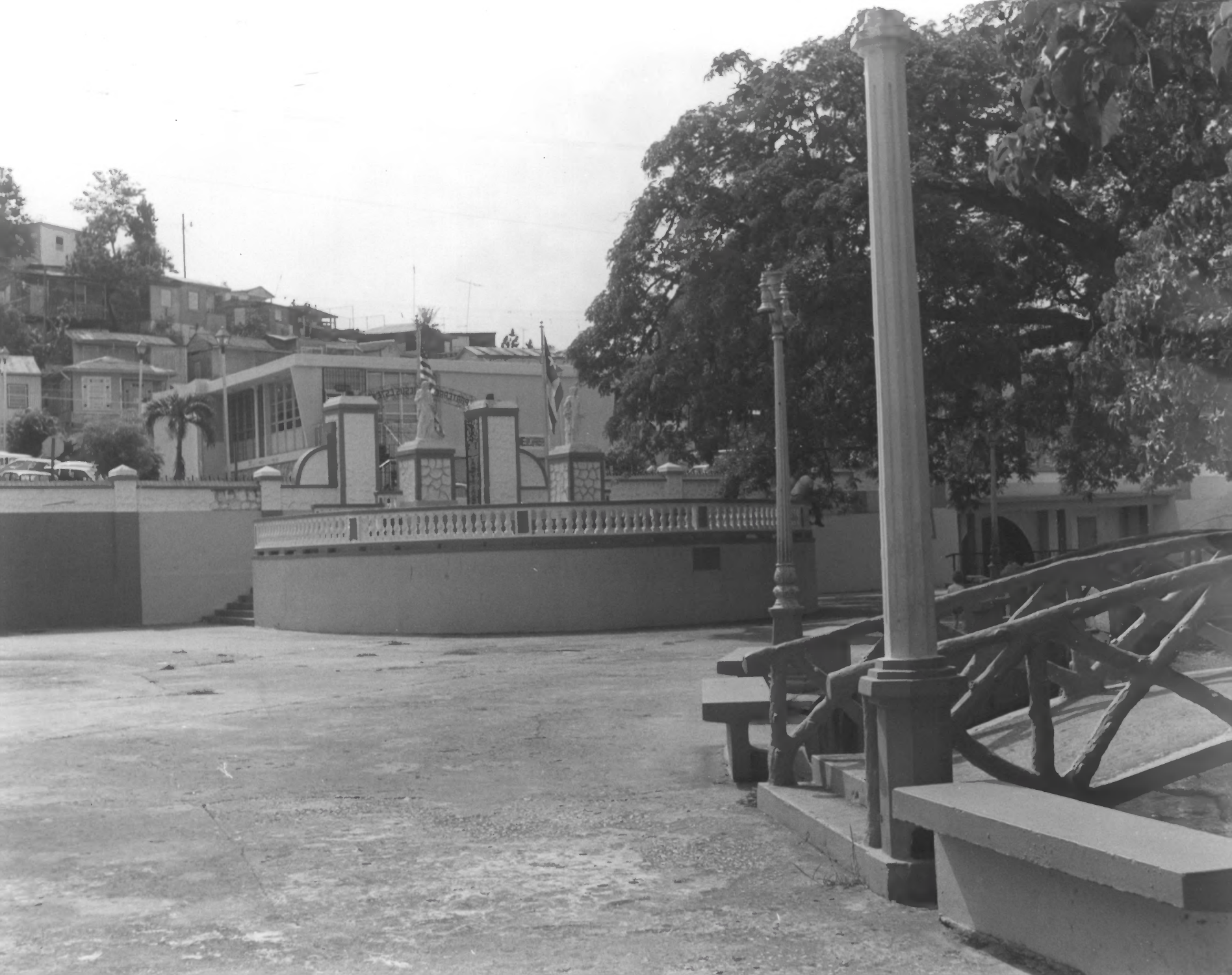

Exhibit 6-H

HISTORIC-ARCHITECTONIC SURVEY OF AGUADILLA, PUERTO RICO

NAME: El Parterre

CITY: Aguadilla

PHOTOGRAPHER: Sr. Héctor Acevedo

DATE: July 30 , 1984

LOCATION OF PHOTO NEGATIVES: S.H.P.O of P.R.

DESCRIPTION OF VIEW: Upper East Ent. Balcony

ROLL NO. 3

FRAME: 10



Exhibit 6-c

HISTORIC-ARCHITECTONIC SURVEY OF AGUADILLA, PUERTO RICO

NAME: El Porterre

CITY: Aguadilla.

PHOTOGRAPHER: Sr. Héctor Acevedo

DATE: July 30, 1984

LOCATION OF PHOTO NEGATIVES: S.H.P.O. of P.R.

DESCRIPTION OF VIEW: J.D. Jesus Esteves Bust (East-South View)

ROLL NO. 3

FRAME: //



Exhibit 6-E

HISTORIC-ARCHITECTONIC SURVEY OF AGUADILLA, PUERTO RICO

NAME: El Porterre

CITY: Aguadilla

PHOTOGRAPHER: Sr. Héctor Acevedo

DATE: July 30, 1984

LOCATION OF PHOTO NEGATIVES: S.H.P.O. of P.R.

DESCRIPTION OF VIEW: Upper Loest View (From J.J. De Diego St.)

ROLL NO. 3

FRAME: 4



PORTERRE DE JESUS ESTEVES

Exhibit 6-B

HISTORIC-ARCHITECTONIC SURVEY OF AGUADILLA, PUERTO RICO

NAME: El Parterre

CITY: Aguadilla

PHOTOGRAPHER: Sr. Héctor Acevedo

DATE: July 30, 1986

LOCATION OF PHOTO NEGATIVES: S.H.P.O. of P.R.

DESCRIPTION OF VIEW: Main Entrance Portal (East View)

ROLL NO: 3

FRAME: 12



Exhibit 6-G

HISTORIC-ARCHITECTONIC SURVEY OF AGUADILLA, PUERTO RICO

NAME: El Porterre

CITY: Aguadilla

PHOTOGRAPHER: Sr. Héctor Acevedo

DATE: July 30, 1984

LOCATION OF PHOTO NEGATIVES: SS.H.P.O. of P.R.

DESCRIPTION OF VIEW: Main Water box (Looking North)

ROLL NO. 3

FRAME: 6



Exhibit 6-I

HISTORIC-ARCHITECTONIC SURVEY OF AGUADILLA, PUERTO RICO

NAME: El Porterro

CITY: Aguadilla

PHOTOGRAPHER: Sr. Héctor Acevedo

DATE: July 30, 1984

LOCATION OF PHOTO NEGATIVES: S.H.P.O. of P.R.

DESCRIPTION OF VIEW: Old Tree / Bridge waterBox (S. View)

ROLL NO. 3

FRAME: 8



Exhibit 6-N

HISTORIC-ARCHITECTONIC SURVEY OF AGUADILLA, PUERTO RICO

NAME: El Parterre

CITY: Aguadilla

PHOTOGRAPHER: Sr. Héctor Acevedo

DATE: July 30, 1984

LOCATION OF PHOTO NEGATIVES: S.H.P.O. of P.R.

DESCRIPTION OF VIEW: Front (Smith) of water Box

ROLL NO. 6

FRAME: 36



Exhibit 6-M

HISTORIC-ARCHITECTONIC SURVEY OF AGUADILLA, PUERTO RICO

NAME: El Perterre

CITY: Aguadilla

PHOTOGRAPHER: Sr. Héctor Acevedo

DATE: August 30, 1984

LOCATION OF PHOTO NEGATIVES: S.H.P.O. of P.R.

DESCRIPTION OF VIEW: South West Water box view

ROLL NO: 6

FRAME: 39



WILLY PNY
84

K.D.

WILLY PNY
84

LOU

Exhibit 6-6-J

HISTORIC-ARCHITECTONIC SURVEY OF AGUADILLA, PUERTO RICO

NAME: **El Parterre**

CITY: **Aguadilla**

PHOTOGRAPHER: **Sr. Héctor Acevedo**

DATE: **July 30, 1984**

LOCATION OF PHOTO NEGATIVES: **S.H.P.O. of P.R.**

DESCRIPTION OF VIEW: **Water Box S.W. View From Balcony**

ROLL NO. **3**

FRAME: **7**



Exhibit 6-D

HISTORIC-ARCHITECTONIC SURVEY OF AGUADILLA, PUERTO RICO

NAME: **El Parterre**

CITY: **Aguadilla**

PHOTOGRAPHER: **Sr. Héctor Acevedo**

DATE: **July 30 , 1984**

LOCATION OF PHOTO NEGATIVES: **S.H.P.O. of P.R.**

DESCRIPTION OF VIEW: **Staircase to J. De Diego Bust (E.N. View)**

ROLL NO: **3**

FRAME: **3**



Exhibit 6-F

HISTORIC-ARCHITECTONIC SURVEY OF AGUADILLA, PUERTO RICO

NAME: **El Parterre**

CITY: **Aguadilla**

PHOTOGRAPHER: **Sr. Héctor Acevedo**

DATE: **July 30, 1984**

LOCATION OF PHOTO NEGATIVES: **S.H.P.O. of P.R.**

DESCRIPTION OF VIEW: **Upper N.W. View (From J. De Diego St)**

ROLL NO. **3**

FRAME: **5**