

8114 9



UNITED STATES DEPARTMENT OF THE INTERIOR
NATIONAL PARK SERVICE

NATIONAL REGISTER OF HISTORIC PLACES
PROPERTY PHOTOGRAPH FORM

(Type all entries - attach to or enclose with photograph)

| | |
|------------------|------|
| STATE | |
| Montana | |
| COUNTY | |
| Lewis & Clark | |
| FOR NPS USE ONLY | |
| ENTRY NUMBER | DATE |
| JUN 2 | 1972 |

1. NAME

COMMON: Helena Historic District

AND/OR HISTORIC:

2. LOCATION

STREET AND NUMBER:

boundaries as marked on map

CITY OR TOWN:

Helena

STATE:

Montana

CODE

30

COUNTY:

Lewis & Clark

CODE

049

3. PHOTO REFERENCE

PHOTO CREDIT:

Denny W. McCall, Photography

DATE OF PHOTO:

1968

NEGATIVE FILED AT:

Photographer's

4. IDENTIFICATION

DESCRIBE VIEW, DIRECTION, ETC.

Governor Toole House, looking north east from corner
of Fifth Avenue and Ewing



SEE INSTRUCTIONS



UNITED STATES DEPARTMENT OF THE INTERIOR
NATIONAL PARK SERVICE

NATIONAL REGISTER OF HISTORIC PLACES

PROPERTY PHOTOGRAPH FORM

(Type all entries - attach to or enclose with photograph)

STATE

Montana

COUNTY

Lewis & Clark

FOR NPS USE ONLY

ENTRY NUMBER

DATE

1972



| | | | |
|---|---------------------------------------|---------------|------|
| 1. NAME | | | |
| COMMON: | Helena Historic District | | |
| AND/OR HISTORIC: | | | |
| 2. LOCATION | | | |
| STREET AND NUMBER: | boundaries as marked on map | | |
| CITY OR TOWN: | Helena | | |
| STATE: | CODE | COUNTY: | CODE |
| Montana | 30 | Lewis & Clark | 049 |
| 3. PHOTO REFERENCE | | | |
| PHOTO CREDIT: | Denny W. McCall, Photography | | |
| DATE OF PHOTO: | 1968 | | |
| NEGATIVE FILED AT: | 607 Carol Drive, Great Falls, Montana | | |
| 4. IDENTIFICATION | | | |
| DESCRIBE VIEW, DIRECTION, ETC. | | | |
| Downtown Helena Looking North from cliffs directly east of Last Chance Gulch (south) | | | |

SEE INSTRUCTIONS



114 1/2 A 114

UNITED STATES DEPARTMENT OF THE INTERIOR
NATIONAL PARK SERVICE

NATIONAL REGISTER OF HISTORIC PLACES
PROPERTY PHOTOGRAPH FORM

(Type all entries - attach to or enclose with photograph)

| | |
|----------------------------|------|
| STATE Montana | |
| COUNTY Lewis & Clark | |
| FOR NPS USE ONLY | |
| ENTRY NUMBER JUN 2 1972 | DATE |

SEE INSTRUCTIONS

| | | | |
|---|------------|--------------------------|-------------|
| 1. NAME | | | |
| COMMON: Helena Historic District | | | |
| AND/OR HISTORIC: | | | |
| 2. LOCATION | | | |
| STREET AND NUMBER: boundaries as marked on map | | | |
| CITY OR TOWN: Helena | | | |
| STATE: Montana | CODE 30 | COUNTY: Lewis & Clark | CODE 049 |
| 3. PHOTO REFERENCE Denny W. McCall, Photography | | | |
| PHOTO CREDIT: Denny W. McCall, Photography | | | |
| DATE OF PHOTO: 1968 | | | |
| NEGATIVE FILED AT: Photographers Studio - 607 Carol Drive, Great Falls, Montana | | | |
| 4. IDENTIFICATION | | | |
| DESCRIBE VIEW, DIRECTION, ETC. Helena Brewery - now Brewery Theater North from West Main Street | | | |

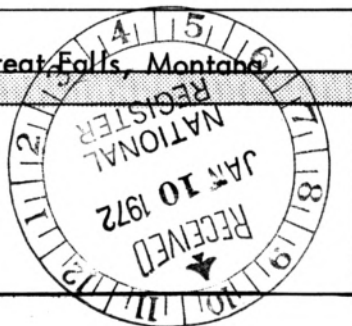



UNITED STATES DEPARTMENT OF THE INTERIOR
NATIONAL PARK SERVICE

NATIONAL REGISTER OF HISTORIC PLACES
PROPERTY PHOTOGRAPH FORM

(Type all entries - attach to or enclose with photograph)

| | |
|------------------|------------|
| STATE | |
| COUNTY | |
| FOR NPS USE ONLY | |
| ENTRY NUMBER | DATE |
| | JUN 2 1972 |

SEE INSTRUCTIONS

1. NAME

COMMON: Helena Historic District
AND/OR HISTORIC:

2. LOCATION

STREET AND NUMBER:
boundaries as marked on map
CITY OR TOWN:
Helena

| | | | | | | |
|--------|---------|-------|------|---------|-----------------|------|
| STATE: | Montana | 59601 | CODE | COUNTY: | Lewis and Clark | CODE |
| | | | 30 | | | 049 |

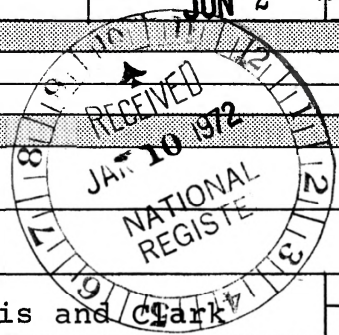

3. PHOTO REFERENCE

PHOTO CREDIT: Denny W. McCall, Photography
DATE OF PHOTO: 1968
NEGATIVE FILED AT:
607 Carol Drive, Great Falls, Montana

4. IDENTIFICATION

DESCRIBE VIEW, DIRECTION, ETC.
DIAMOND BLOCK
44 West Sixth Avenue - looking west



UNITED STATES DEPARTMENT OF THE INTERIOR
NATIONAL PARK SERVICE

NATIONAL REGISTER OF HISTORIC PLACES
PROPERTY PHOTOGRAPH FORM

(Type all entries - attach to or enclose with photograph)

| | |
|-------------------------|------------|
| STATE Montana | |
| COUNTY Lewis & Clark | |
| FOR NPS USE ONLY | |
| ENTRY NUMBER | DATE |
| | JUN 2 1972 |

| | | | |
|--|--|---------------|------|
| 1. NAME | | | |
| COMMON: | Helena Historic District | | |
| AND/OR HISTORIC: | Last Chance Gulch | | |
| 2. LOCATION | | | |
| STREET AND NUMBER: | Boundaries as marked on map | | |
| CITY OR TOWN: | Helena | | |
| STATE: | CODE | COUNTY: | CODE |
| Montana | 30 | Lewis & Clark | 049 |
| 3. PHOTO REFERENCE | | | |
| PHOTO CREDIT: | Tom Warren | | |
| DATE OF PHOTO: | April 28, 1972 | | |
| NEGATIVE FILED AT: | Montana Fish & Game Film Center Helena, Montana | | |
| 4. IDENTIFICATION | | | |
| DESCRIBE VIEW, DIRECTION, ETC. View North up Last Chance Gulch Wheat Bldg. (upper half) on extreme left. <u>Prominent build-ings</u> (left to right) on right side of street: Securities Bldg. (left center background - 3 stories); Placer Hotel; Sheehan Bldg.; unimportant bldg.; Atlas Block; VFW Bldg. | | | |

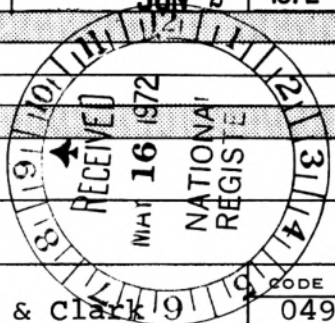

SEE INSTRUCTIONS



UNITED STATES DEPARTMENT OF THE INTERIOR
NATIONAL PARK SERVICE

NATIONAL REGISTER OF HISTORIC PLACES
PROPERTY PHOTOGRAPH FORM

(Type all entries - attach to or enclose with photograph)

| | |
|----------------------------|------|
| STATE Montana | |
| COUNTY Lewis & Clark | |
| FOR NPS USE ONLY | |
| ENTRY NUMBER JUN 2 1972 | DATE |

SEE INSTRUCTIONS

1. NAME

COMMON: Helena Historic District

AND/OR HISTORIC:

2. LOCATION

STREET AND NUMBER:

boundaries as marked on map

CITY OR TOWN:

Helena

STATE:

Montana

CODE

30

COUNTY:

Lewis & Clark

CODE

049

3. PHOTO REFERENCE

PHOTO CREDIT: Denny W. McCall, Photography

DATE OF PHOTO: 1968

NEGATIVE FILED AT:

607 Carol Drive, Great Falls, Montana

4. IDENTIFICATION

DESCRIBE VIEW, DIRECTION, ETC.

Securities Building
Northeast corner Last Chance Gulch and Grand Street

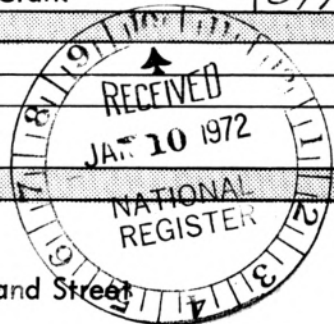



KCAP

Fashionette
BEAUTY SALON

LEEB

ONE W

STOP

UNITED STATES DEPARTMENT OF THE INTERIOR
NATIONAL PARK SERVICE

NATIONAL REGISTER OF HISTORIC PLACES
PROPERTY PHOTOGRAPH FORM

(Type all entries - attach to or enclose with photograph)

| | |
|------------------|------|
| STATE | |
| Montana | |
| COUNTY | |
| Lewis & Clark | |
| FOR NPS USE ONLY | |
| ENTRY NUMBER | DATE |
| JUN 2 | 1972 |

1. NAME

COMMON: Helena Historic District
AND/OR HISTORIC:

2. LOCATION

STREET AND NUMBER:
boundaries as marked on map

CITY OR TOWN:
Helena

STATE:
Montana

CODE
30

COUNTY:
Lewis & Clark

CODE
049

3. PHOTO REFERENCE

PHOTO CREDIT: Denny W. McCall, Photography

DATE OF PHOTO: 1968

NEGATIVE FILED AT:
607 Carol Drive, Great Falls, Montana

4. IDENTIFICATION

DESCRIBE VIEW, DIRECTION, ETC.

Atlas Block and VFW Building
Last Chance Gulch, looking east

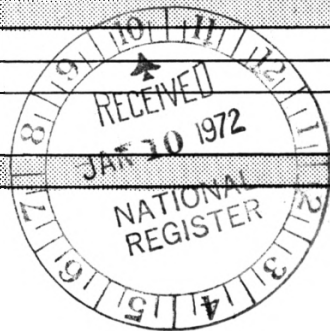

SEE INSTRUCTIONS



UNITED STATES DEPARTMENT OF THE INTERIOR
NATIONAL PARK SERVICE

NATIONAL REGISTER OF HISTORIC PLACES
PROPERTY PHOTOGRAPH FORM

(Type all entries - attach to or enclose with photograph)

| | |
|------------------------------------|---------------------|
| STATE Montana | |
| COUNTY Lewis & Clark | |
| FOR NPS USE ONLY | |
| ENTRY NUMBER JUN 2 | DATE 1972 |

SEE INSTRUCTIONS

1. NAME

COMMON: **Helena Historic District**
AND/OR HISTORIC:

2. LOCATION

STREET AND NUMBER: **boundaries as marked on map**
CITY OR TOWN: **Helena**
STATE: **Montana** CODE: **30** COUNTY: **Lewis & Clark** CODE: **079**

3. PHOTO REFERENCE

PHOTO CREDIT: **Denny W. McCall, Photography**
DATE OF PHOTO: **1968**
NEGATIVE FILED AT: **207 Carol Drive, Great Falls, Montana**

4. IDENTIFICATION

DESCRIBE VIEW, DIRECTION, ETC.
Novelty Building
South Last Chance Gulch, looking east





UNITED STATES DEPARTMENT OF THE INTERIOR
NATIONAL PARK SERVICE

NATIONAL REGISTER OF HISTORIC PLACES

PROPERTY PHOTOGRAPH FORM

(Type all entries - attach to or enclose with photograph)

| | |
|----------------------------|------|
| STATE Montana | |
| COUNTY Lewis & Clark | |
| FOR NPS USE ONLY | |
| ENTRY NUMBER JUN 2 1972 | DATE |

SEE INSTRUCTIONS

1. NAME

COMMON: Helena Historic District
AND/OR HISTORIC:

2. LOCATION

STREET AND NUMBER:
boundaries as marked on map

CITY OR TOWN:
Helena

| | | | |
|-------------------|------------|--------------------------|-------------|
| STATE: Montana | CODE 30 | COUNTY: Lewis & Clark | CODE 049 |
|-------------------|------------|--------------------------|-------------|

3. PHOTO REFERENCE

PHOTO CREDIT: Denny W. McCall, Photography

DATE OF PHOTO: 1968

NEGATIVE FILED AT:
207 Carol Drive, Great Falls, Montana

4. IDENTIFICATION

DESCRIBE VIEW, DIRECTION, ETC.
Cannon Residence
Ewing and Broadway, looking south

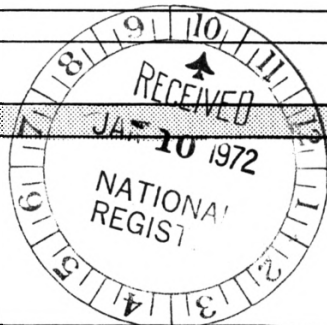



UNITED STATES DEPARTMENT OF THE INTERIOR
NATIONAL PARK SERVICE

NATIONAL REGISTER OF HISTORIC PLACES
PROPERTY PHOTOGRAPH FORM

(Type all entries - attach to or enclose with photograph)

| | |
|-------------------------|--------------|
| STATE Montana | |
| COUNTY Lewis & Clark | |
| FOR NPS USE ONLY | |
| ENTRY NUMBER JUN 2 | DATE 1972 |

SEE INSTRUCTIONS

| | | | |
|--|--|---------------|------|
| 1. NAME | | | |
| COMMON: | Helena Historic District | | |
| AND/OR HISTORIC: | Last Chance Gulch | | |
| 2. LOCATION | | | |
| STREET AND NUMBER: Boundaries as marked on map | | | |
| CITY OR TOWN: Helena | | | |
| STATE: | CODE | COUNTY: | CODE |
| Montana | 30 | Lewis & Clark | 049 |
| 3. PHOTO REFERENCE | | | |
| PHOTO CREDIT: | Tom Warren | | |
| DATE OF PHOTO: | April 28, 1972 | | |
| NEGATIVE FILED AT: | Montana Fish & Game Film Center Helena, Montana | | |
| 4. IDENTIFICATION | | | |
| DESCRIBE VIEW, DIRECTION, ETC. View Southwest from Floweree Street. Tatum House left foreground Tracy House center middleground | | | |





CLAFILDS

WESTERN UNION

NO PARKING
ANY DAY

BOOK
END

UNITED STATES DEPARTMENT OF THE INTERIOR
NATIONAL PARK SERVICE

NATIONAL REGISTER OF HISTORIC PLACES
PROPERTY PHOTOGRAPH FORM

(Type all entries - attach to or enclose with photograph)

| | |
|-------------------------|------------|
| STATE Montana | |
| COUNTY Lewis & Clark | |
| FOR NPS USE ONLY | |
| ENTRY NUMBER | DATE |
| | JUN 2 1972 |



SEE INSTRUCTIONS

| | | | |
|--|--|---------------|------|
| 1. NAME | | | |
| COMMON: | Helena Historic District | | |
| AND/OR HISTORIC: | Last Chance Gulch | | |
| 2. LOCATION | | | |
| STREET AND NUMBER: | Boundaries as marked on map | | |
| CITY OR TOWN: | Helena | | |
| STATE: | CODE | COUNTY: | CODE |
| Montana | 30 | Lewis & Clark | 049 |
| 3. PHOTO REFERENCE | | | |
| PHOTO CREDIT: | Tom Warren | | |
| DATE OF PHOTO: | April 28, 1972 | | |
| NEGATIVE FILED AT: | Montana Fish & Game Film Center Helena, Montana | | |
| 4. IDENTIFICATION | | | |
| DESCRIBE VIEW, DIRECTION, ETC. View South up Last Chance Gulch | | | |
| <u>Prominent buildings</u> (left to right): | | | |
| Novelty Block (3 story, highly ornamented) | | | |
| Dorothy's Rooming House | | | |
| Boston Block | | | |

PARKING

RAVE LODGE

McDONALD'S

JEWELRY

EATON-TURNER

Flory SHOES

DENTIST

SMALL BUSINESS

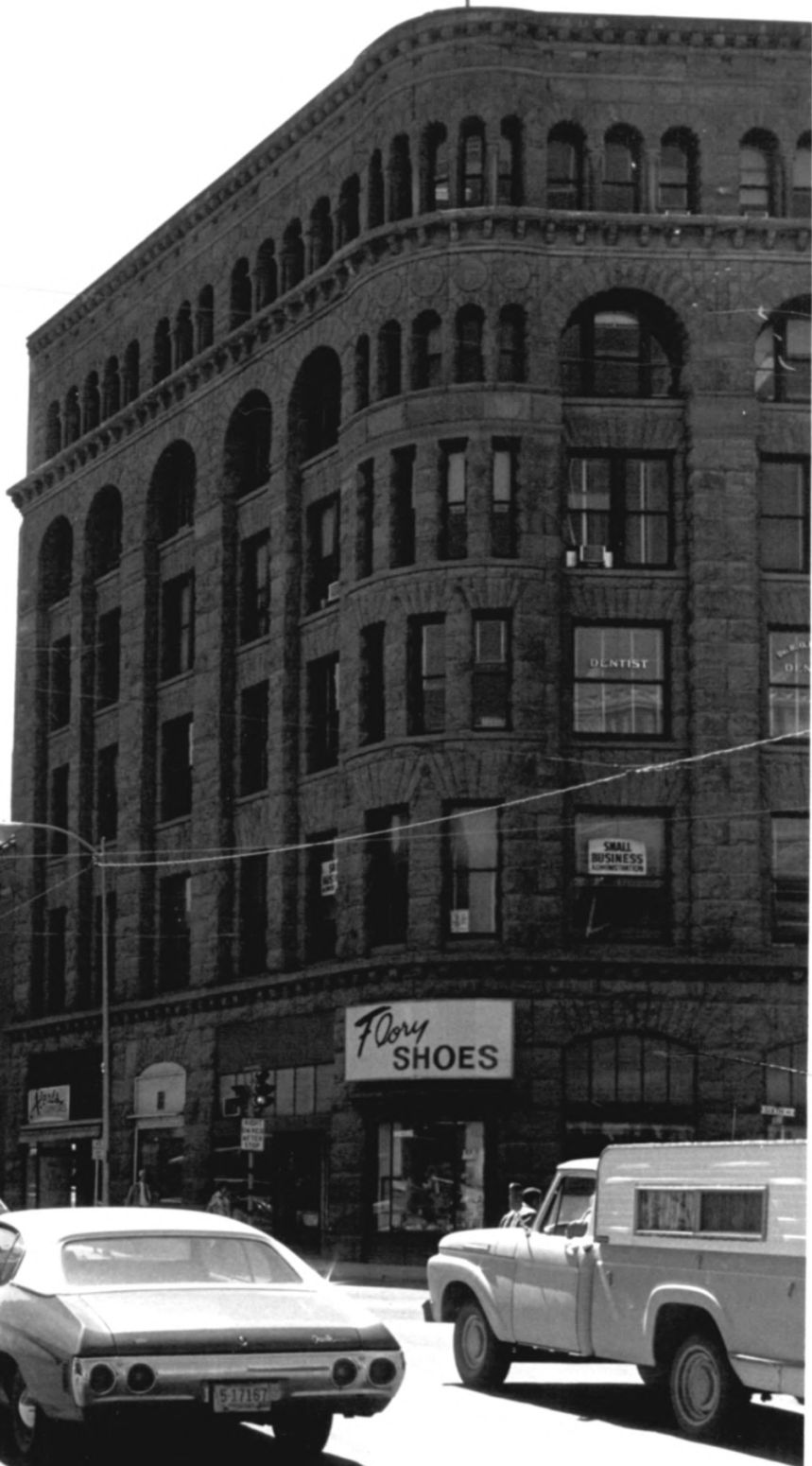

UNITED STATES DEPARTMENT OF THE INTERIOR
NATIONAL PARK SERVICE

NATIONAL REGISTER OF HISTORIC PLACES
PROPERTY PHOTOGRAPH FORM

(Type all entries - attach to or enclose with photograph)

| | |
|-------------------------|-----------------|
| STATE Montana | |
| COUNTY Lewis & Clark | |
| FOR NPS USE ONLY | |
| ENTRY NUMBER | DATE |
| | 8119 JUN 2 1972 |

SEE INSTRUCTIONS

| | | | |
|---|--|------|---------------|
| 1. NAME | | | |
| COMMON: | Helena Historic District | | |
| AND/OR HISTORIC: | Last Chance Gulch | | |
| 2. LOCATION | | | |
| STREET AND NUMBER: Boundaries as marked on map | | | |
| CITY OR TOWN: Helena | | | |
| STATE: | Montana | CODE | COUNTY: |
| | | 30 | Lewis & Clark |
| | | | CODE 049 |
| 3. PHOTO REFERENCE | | | |
| PHOTO CREDIT: | Tom Warren | | |
| DATE OF PHOTO: | April 28, 1972 | | |
| NEGATIVE FILED AT: | Montana Fish & Game Film Center Helena, Montana | | |
| 4. IDENTIFICATION | | | |
| DESCRIBE VIEW, DIRECTION, ETC. View South up Last Chance Gulch. <u>Prominent buildings</u> (right to left): Power Block (right foreground); Gold Block; (unimportant bldg.); Lalonde Bldg.; Granite Bldg. | | | |

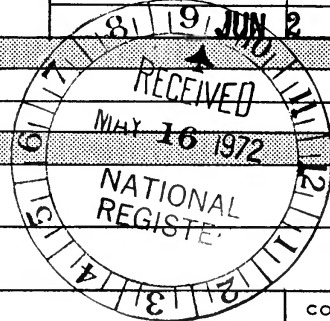



UNITED STATES DEPARTMENT OF THE INTERIOR
NATIONAL PARK SERVICE

NATIONAL REGISTER OF HISTORIC PLACES
PROPERTY PHOTOGRAPH FORM

(Type all entries - attach to or enclose with photograph)

| | |
|-------------------------|------------|
| STATE Montana | |
| COUNTY Lewis & Clark | |
| FOR NPS USE ONLY | |
| ENTRY NUMBER | DATE |
| | JUN 2 1972 |

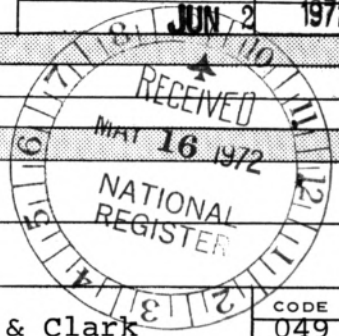

SEE INSTRUCTIONS

| | | | |
|--|--|------------|--------------------------|
| 1. NAME | | | |
| COMMON: | Helena Historic District | | |
| AND/OR HISTORIC: | Last Chance Gulch | | |
| 2. LOCATION | | | |
| STREET AND NUMBER: | Boundaries as marked on map | | |
| CITY OR TOWN: | Helena | | |
| STATE: | Montana | CODE 30 | COUNTY: Lewis & Clark |
| | | | CODE 049 |
| 3. PHOTO REFERENCE | | | |
| PHOTO CREDIT: | Tom Warren | | |
| DATE OF PHOTO: | April 28, 1972 | | |
| NEGATIVE FILED AT: | Montana Fish & Game Film Center Helena, Montana | | |
| 4. IDENTIFICATION | | | |
| DESCRIBE VIEW, DIRECTION, ETC. View South up Last Chance Gulch. Prominent Bldgs. (right to left): Walker Bldg. (rt. foreground); Commercial Bldg.; Murphy-Neal Bldg.; Sands Bros. Dry Goods; City Transfer Office; Dunphy-Bentley Block; Loran Plumbing Bldg.; Goodall Bros.-Assay Office; Old Independent Record Bldg. (3 stories). | | | |



UNITED STATES DEPARTMENT OF THE INTERIOR
NATIONAL PARK SERVICE

NATIONAL REGISTER OF HISTORIC PLACES
PROPERTY PHOTOGRAPH FORM

(Type all entries - attach to or enclose with photograph)

| | |
|------------------------------------|-------------|
| STATE Montana | |
| COUNTY Lewis & Clark | |
| FOR NPS USE ONLY | |
| ENTRY NUMBER | DATE |
| JUN 2 | 1972 |

1. NAME

COMMON: **Helena Historic District**

AND/OR HISTORIC:

2. LOCATION

STREET AND NUMBER:

boundaries as marked on map

CITY OR TOWN:

Helena

STATE:

Montana

CODE

30

COUNTY:

Lewis & Clark

CODE

049

3. PHOTO REFERENCE

PHOTO CREDIT: **Denny W. McCall, Photography**

DATE OF PHOTO: **1968**

NEGATIVE FILED AT:

607 Carol Drive, Great Falls, Montana

4. IDENTIFICATION

DESCRIBE VIEW, DIRECTION, ETC.

Fire Lookout on Tower Hill

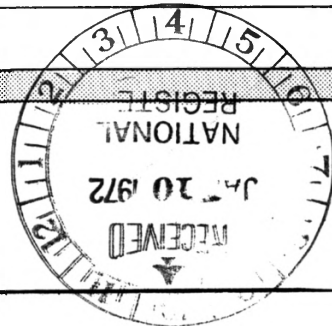

SEE INSTRUCTIONS



UNITED STATES DEPARTMENT OF THE INTERIOR
NATIONAL PARK SERVICE

NATIONAL REGISTER OF HISTORIC PLACES
PROPERTY PHOTOGRAPH FORM

(Type all entries - attach to or enclose with photograph)

| | |
|------------------------------------|------|
| STATE Montana | |
| COUNTY Lewis & Clark | |
| FOR NPS USE ONLY | |
| ENTRY NUMBER JUN 2 1972 | DATE |

SEE INSTRUCTIONS

| | | | |
|---|--|--------------------------|------------|
| 1. NAME | | | |
| COMMON: | Helena Historic District | | |
| AND/OR HISTORIC: | | | |
| 2. LOCATION | | | |
| STREET AND NUMBER: boundaries as marked on map | | | |
| CITY OR TOWN: Helena | | | |
| STATE: | CODE | COUNTY: | CODE |
| Montana | 30 | Lewis & Clark | 049 |
| 3. PHOTO REFERENCE | | | |
| PHOTO CREDIT: | Denny W. McCall, Photography | | |
| DATE OF PHOTO: | 1968 | | |
| NEGATIVE FILED AT: | 607 Carol Drive, Great Falls, Montana | | |
| 4. IDENTIFICATION | | | |
| DESCRIBE VIEW, DIRECTION, ETC. Old Blue Stone House and Ruins on Tower Hill, facing North | | | |

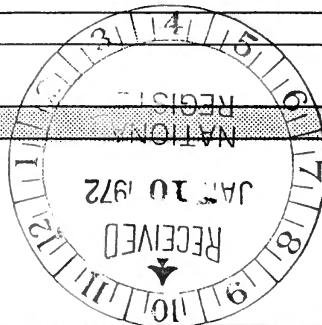



UNITED STATES DEPARTMENT OF THE INTERIOR
NATIONAL PARK SERVICE

NATIONAL REGISTER OF HISTORIC PLACES
PROPERTY PHOTOGRAPH FORM

(Type all entries - attach to or enclose with photograph)

| | |
|----------------------------|------|
| STATE Montana | |
| COUNTY Lewis & Clark | |
| FOR NPS USE ONLY | |
| ENTRY NUMBER JUN 2 1972 | DATE |

SEE INSTRUCTIONS

| | | | |
|---|--|-----------------------------|------|
| 1. NAME | | | |
| COMMON: | Helena Historic District | | |
| AND/OR HISTORIC: | Last Chance Gulch | | |
| 2. LOCATION | | | |
| STREET AND NUMBER: | | Boundaries as marked on map | |
| CITY OR TOWN: Helena | | | |
| STATE: | CODE | COUNTY: | CODE |
| Montana | 30 | Lewis & Clark | 049 |
| 3. PHOTO REFERENCE | | | |
| PHOTO CREDIT: | Tom Warren | | |
| DATE OF PHOTO: | April 28, 1972 | | |
| NEGATIVE FILED AT: | Montana Fish and Game Film Center Helena, Montana | | |
| 4. IDENTIFICATION | | | |
| DESCRIBE VIEW, DIRECTION, ETC. View West up Reeder's Alley | | | |

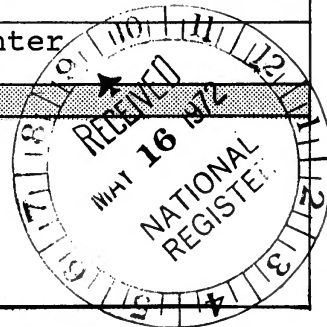



UNITED STATES DEPARTMENT OF THE INTERIOR
NATIONAL PARK SERVICE

NATIONAL REGISTER OF HISTORIC PLACES

PROPERTY PHOTOGRAPH FORM

(Type all entries - attach to or enclose with photograph)

| | |
|-------------------------|--------------------|
| STATE Montana | |
| COUNTY Lewis & Clark | |
| FOR NPS USE ONLY | |
| ENTRY NUMBER 314 | DATE JUN 2 1972 |



1972

SEE INSTRUCTIONS

| | | | |
|---|--|------|---------------|
| 1. NAME | | | |
| COMMON: | Helena Historic District | | |
| AND/OR HISTORIC: | Last Chance Gulch | | |
| 2. LOCATION | | | |
| STREET AND NUMBER: | Boundaries as marked on map | | |
| CITY OR TOWN: | Helena | | |
| STATE: | Montana | CODE | COUNTY: |
| | 59601 | 30 | Lewis & Clark |
| | | | CODE |
| | | | 049 |
| 3. PHOTO REFERENCE | | | |
| PHOTO CREDIT: | Tom Warren | | |
| DATE OF PHOTO: | April 28, 1972 | | |
| NEGATIVE FILED AT: | Montana Fish & Game Film Center, Helena, Montana | | |
| 4. IDENTIFICATION | | | |
| DESCRIBE VIEW, DIRECTION, ETC. | | | |
| View North up Dearborn Avenue. Carter House on extreme left. | | | |



UNITED STATES DEPARTMENT OF THE INTERIOR
NATIONAL PARK SERVICE

NATIONAL REGISTER OF HISTORIC PLACES
PROPERTY PHOTOGRAPH FORM

(Type all entries - attach to or enclose with photograph)

| | |
|---|------|
| STATE Montana | |
| COUNTY Lewis & Clark FOR NPS USE ONLY | |
| ENTRY NUMBER JUN 2 1972 | DATE |

SEE INSTRUCTIONS

| | | | |
|--|------|--|------|
| 1. NAME | | | |
| COMMON: | | Helena Historic District | |
| AND/OR HISTORIC: | | Last Chance Gulch | |
| 2. LOCATION | | | |
| STREET AND NUMBER: | | | |
| Boundaries as marked on map | | | |
| CITY OR TOWN: | | | |
| Helena | | | |
| STATE: | CODE | COUNTY: | CODE |
| Montana | 30 | Lewis & Clark | 049 |
| 3. PHOTO REFERENCE | | | |
| PHOTO CREDIT: | | Tom Warren | |
| DATE OF PHOTO: | | April 28, 1972 | |
| NEGATIVE FILED AT: | | Montana Fish & Game Film Center Helena, Montana | |
| 4. IDENTIFICATION | | | |
| DESCRIBE VIEW, DIRECTION, ETC. | | | |
| View Southeast looking down on Reeder's Alley Pioneer cabin on extreme left | | | |

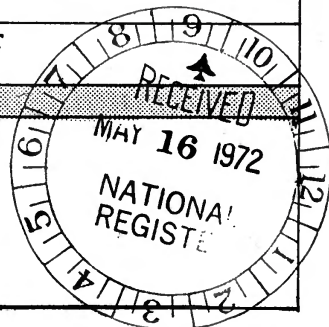

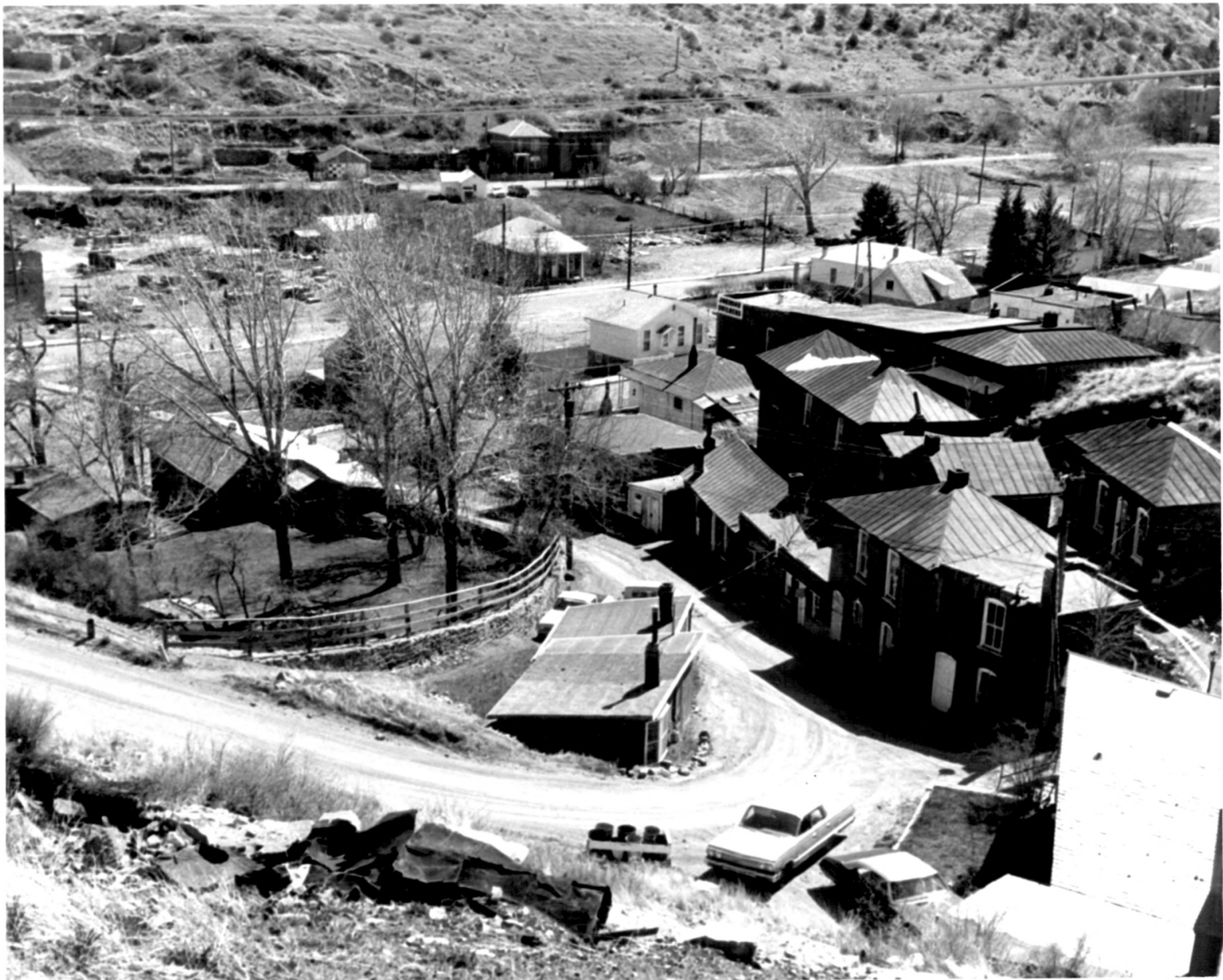

UNITED STATES DEPARTMENT OF THE INTERIOR
NATIONAL PARK SERVICE

NATIONAL REGISTER OF HISTORIC PLACES
PROPERTY PHOTOGRAPH FORM

(Type all entries - attach to or enclose with photograph)

| | |
|-------------------------|--------------|
| STATE Montana | |
| COUNTY Lewis & Clark | |
| FOR NPS USE ONLY | |
| ENTRY NUMBER JUN 2 | DATE 1972 |

SEE INSTRUCTIONS

| | | | |
|---|--|------|---------------|
| 1. NAME | | | |
| COMMON: | Helena Historic District | | |
| AND/OR HISTORIC: | Last Chance Gulch | | |
| 2. LOCATION | | | |
| STREET AND NUMBER: | Boundaries as marked on map | | |
| CITY OR TOWN: | Helena | | |
| STATE: | Montana | CODE | COUNTY: |
| | | 30 | Lewis & Clark |
| | | | CODE |
| | | | 049 |
| 3. PHOTO REFERENCE | | | |
| PHOTO CREDIT: | Tom Warren | | |
| DATE OF PHOTO: | April 28, 1972 | | |
| NEGATIVE FILED AT: | Montana Fish & Game Film Center Helena, Montana | | |
| 4. IDENTIFICATION | | | |
| DESCRIBE VIEW, DIRECTION, ETC. | | | |
| View Northwest, Gilbert St. running up the hill. Bichett House right foreground Tatum House center background | | | |





Evel's
Lunch

ARMY-NAVY
Sporting Goods

For
BANKRUPTCIES
and
Liquidations

UNITED STATES DEPARTMENT OF THE INTERIOR
NATIONAL PARK SERVICE

NATIONAL REGISTER OF HISTORIC PLACES
PROPERTY PHOTOGRAPH FORM

(Type all entries - attach to or enclose with photograph)

| | |
|------------------|--|
| STATE | |
| Montana | |
| COUNTY | |
| Lewis & Clark | |
| FOR NPS USE ONLY | |

| | |
|--------------|------------|
| ENTRY NUMBER | DATE |
| | JUN 2 1972 |



SEE INSTRUCTIONS

1. NAME

COMMON: Helena Historic District
AND/OR HISTORIC: Last Chance Gulch

2. LOCATION

STREET AND NUMBER: Boundaries as marked on map
CITY OR TOWN: Helena
STATE: Montana CODE: 30 COUNTY: Lewis & Clark CODE: 049

3. PHOTO REFERENCE

PHOTO CREDIT: Tom Warren
DATE OF PHOTO: April 28, 1972
NEGATIVE FILED AT: Montana Fish & Game Film Center
Helena, Montana

4. IDENTIFICATION

DESCRIBE VIEW, DIRECTION, ETC. View Northwest up 6th Avenue
Prominent buildings: Power Block Annex (extreme left foreground); Electric Block (left background - five stories); Federal Bldg. (right portion only, at end of 6th Ave.); Montana Club Bldg. (right foreground); Diamond Block (right center, background).