

United States Department of the Interior
National Park Service

National Register of Historic Places Registration Form

This form is for use in nominating or requesting determinations of eligibility for individual properties or districts. See instructions in *How to Complete the National Register of Historic Places Form* (National Register Bulletin 16A). Complete each item by marking "x" in the appropriate box or by entering the information requested. If an item does not apply to the property being documented, enter "N/A" for "not applicable." For functions, architectural classification, materials, and areas of significance, enter only categories and subcategories from the instructions. Place additional entries and narrative items on continuation sheets (NPS Form 10-900a). Use a typewriter, word processor, or computer to complete all items.

1. Name of Property

historic name Walton, Wesley and Frances, House
other names/site number _____

2. Location

street & number 5197 South Wesley Road N/A not for publication
city or town Salt Lake City N/A vicinity
state Utah code UT county Salt Lake code 035 zip code 84117

3. State/Federal Agency Certification

As the designated authority under the National Historic Preservation Act, as amended, I hereby certify that this nomination request for determination of eligibility meets the documentation standards for registering properties in the National Register of Historic Places and meets the procedural and professional requirements set forth in 36 CFR Part 60. In my opinion, the property meets does not meet the National Register criteria. I recommend that this property be considered significant nationally statewide locally. (___ See continuation sheet for additional comments.)

Wils Mat 6/27/95
Signature of certifying official/Title Date
Utah Division of State History, Office of Historic Preservation
State or Federal agency and bureau

In my opinion, the property meets does not meet the National Register criteria. (___ See continuation sheet for additional comments.)

Signature of certifying official/Title Date

State or Federal agency and bureau

4. National Park Service Certification

I hereby certify that this property is:

- entered in the National Register.
See continuation sheet.
- determined eligible for the National Register.
See continuation sheet.
- determined not eligible for the National Register.
- removed from the National Register.
- other, (explain:)

for
Signature of the Keeper Date of Action
Edson H. Ball 8.4.95
Entered in the
National Register

Walton, Wesley and Frances, House
Name of Property

Salt Lake City, Salt Lake County, Utah
City, County, and State

5. Classification

Ownership of Property
(Check as many boxes as apply)

- private
- public-local
- public-State
- public-Federal

Category of Property
(Check only one box)

- building(s)
- district
- site
- structure
- object

Number of Resources within Property
(Do not include previously listed resources in the count.)

Contributing	Noncontributing	
<u>1</u>		buildings
		sites
		structures
		objects
<u>1</u>	<u>0</u>	Total

Name of related multiple property listing
(Enter "N/A" if property is not part of a multiple property listing.)

N/A

Number of contributing resources previously listed in the National Register

N/A

6. Function or Use

Historic Functions
(Enter categories from instructions)

DOMESTIC: single dwelling

Current Functions
(Enter categories from instructions)

DOMESTIC: single dwelling

7. Description

Architectural Classification
(Enter categories from instructions)

LATE VICTORIAN: Victorian Eclectic

Materials
(Enter categories from instructions)

foundation Granite

walls BRICK

roof ASPHALT

other _____

Narrative Description

(Describe the historic and current condition of the property on one or more continuation sheets.)

X See continuation sheet(s) for Section No. 7

United States Department of the Interior
National Park Service

National Register of Historic Places Continuation Sheet

Section No. 7 Page 1

Walton, Wesley and Frances, House, Salt Lake City, Salt Lake County, UT

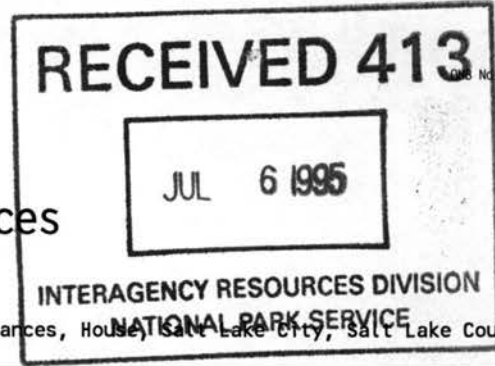

10024-0018

Narrative Description

The Wesley and Frances Walton House, built in 1899, is a two-and-one-half-story home. The brick Victorian Eclectic house is situated on a portion of the original 160-acre homestead. The existing .43 acre lot is secluded from the surrounding neighborhood and is accessed by a private lane that runs east of Wesley Road approximately 100 yards. Currently in the area immediately surrounding the Walton House are four other homes, several sheds used for storage, and the Huffaker¹ family cemetery. The house faces north, is surrounded by trees and lawn, and is located on a site that has maintained its historic association and feeling.

This brick central-block-with-projecting-wings house is a substantial structure with its two-and-one-half story massing and large wrap-around porch. The foundation is built of granite taken from nearby Little Cottonwood Canyon. The walls are constructed of brick and the oblique corners of the corner turret incorporate squint quoins. Large lintels and sills of ashlar cut limestone adorn the windows and doors. lintels The double hung wood windows are used on the first and second levels, and a small circular stained glass window is located in the center of the main elevation. Another stained and leaded glass window appears on the west elevation in the stairwell. Wood shingles decorate the wall surface of the turret, the small dormer on the main elevation, and the east and west gable ends. A large porch wraps from the north-facing front around to the kitchen entry on the east side.

The interior of the building retains its historic integrity as well. The original plan has been maintained and has a formal entry with stairway, living room, dining room, and kitchen on the first floor, with bedrooms on the second floor. A unique attic space, although currently unfinished, has sufficient head room to stand and incorporates turret and dormer windows that provide light into the space. The house still has the original winding staircase, fireplaces in the living room and bedroom, a set of pocket doors separating the parlor from the foyer, much of the original moldings and hardware, and a claw-foot tub. The mechanical and electrical systems were upgraded, probably in the 1980s, and the kitchen and bathrooms were modernized in 1994.

The Walton House is an imposing feature in the neighborhood, appears much as it did at the turn of the century, and provides an impression of the historic period in the Holladay-Cottonwood area.

___ See continuation sheet

¹ Frances Huffaker Walton's family burial site.

Walton, Wesley and Frances, House
Name of Property

Salt Lake City, Salt Lake County, Utah
City, County, and State

8. Statement of Significance

Applicable National Register Criteria

(Mark "x" on one or more lines for the criteria qualifying the property for National Register listing.)

- A Property is associated with events that have made a significant contribution to the broad patterns of our history.
- B Property is associated with the lives of persons significant in our past.
- C Property embodies the distinctive characteristics of a type, period, or method of construction, or represents the work of a master, or possesses high artistic values, or represents a significant and distinguishable entity whose components lack individual distinction.
- D Property has yielded, or is likely to yield, information important in prehistory or history.

Criteria Considerations

(Mark "x" on all that apply.)

Property is:

- A owned by a religious institution or used for religious purposes.
- B removed from its original location.
- C a birthplace or grave.
- D a cemetery.
- E a reconstructed building, object, or structure.
- F a commemorative property.
- G less than 50 years of age or achieved significance within the past 50 years.

Areas of Significance

(Enter categories from instructions)

ARCHITECTURE

Period of Significance

1899

Significant Dates

1899

Significant Person

(Complete if Criterion B is marked above)

N/A

Cultural Affiliation

N/A

Architect/Builder

Wesley Kimball Walton ?

Narrative Statement of Significance

(Explain the significance of the property on one or more continuation sheets.)

X See continuation sheet(s) for Section No. 8

9. Major Bibliographical References

Bibliography

(Cite the books, articles, and other sources used in preparing this form on one or more continuation sheets.)

Previous documentation on file (NPS):

- preliminary determination of individual listing (36 CFR 67) has been requested
- previously listed in the National Register
- previously determined eligible by the National Register
- designated a National Historic Landmark
- recorded by Historic American Buildings Survey
- # _____
- recorded by Historic American Engineering Record # _____

Primary location of additional data:

- State Historic Preservation Office
- Other State agency
- Federal agency
- Local government
- University
- Other

Name of repository:

X See continuation sheet(s) for Section No. 9

United States Department of the Interior
National Park Service

National Register of Historic Places Continuation Sheet

Section No. 8 Page 2

Walton, Wesley and Frances, House, Salt Lake City, Salt Lake County, UT

Narrative Statement of Significance

The Wesley and Frances Walton Home, built in 1899, is significant as an excellent example of the Victorian Eclectic style and in representing a period of development outside the Salt Lake City limits. Located away from the center of Salt Lake City in what is known as the Holladay-Cottonwood area, it documents the pattern of scattered development in the outlying areas of the Salt Lake Valley at the turn of the century. It is one of only three² known remaining houses of this type in the Holladay-Cottonwood area that exist from the turn of the century. This house is a significant example of the kind of imposing residence that the Waltons, successful agricultural and ranching entrepreneurs, could afford to build to display their social and economic achievements. Its Victorian Eclectic design reflects the contemporary tastes in large, single family homes. The Walton house is one of the few historical reminders of past eras in a rapidly growing community known as Holladay-Cottonwood.

AREA HISTORY:

Following the arrival of the first party of Mormon pioneers to the Great Salt Lake Valley in July 1847, Salt Lake City was founded and built. The following spring groups of settlers were sent north and south of the city to establish other communities. One of the first permanent settlements made outside of Salt Lake City was Holladay's Burgh, (later Holladay) named after the founder, John Holladay, platted in 1849. It was established on Spring Creek three miles to the north of Big Cottonwood Canyon.³ At about the same time (c.1850) the area around Big Cottonwood Creek was established and was known as Brinton, later becoming Cottonwood."⁴ The area encompassed in the development of these communities overlapped and both names have been used interchangeably over the years.⁵

FAMILY HISTORY:

Wesley Kimball Walton was born February 21, 1850 in Maine and moved to Salt Lake City about 1876. His first two years were spent teaching school near Salt Lake City, where he met and married Frances Matilda Huffaker. In 1907 he organized and was president of the Bank of Randolph. He also organized and was president of the Independent Telephone Company, establishing the first telephone service

² Other examples are: Brinton, David, House, 1981 E. Murray-Holladay Road, National Register nomination, 1974; and McDonald, David, House, 4659 S. Highland Drive, National Register nomination, 1980.

³ Brinton, David B., House. National Register nomination, 1974. On file at Utah State Historic Preservation Office.

⁴ Salmon, Doris F., Mary E. Faulker, and Fern H. Wington. Cottonwood Early Days.

⁵ Carr, Stephen L., Editor. Holladay-Cottonwood, Places and Faces. Holladay-Cottonwood Heritage Committee, 1976.

United States Department of the Interior
National Park Service

National Register of Historic Places Continuation Sheet

Section No. 8 Page 3

Wesley and Frances Walton House, Salt Lake City, Salt Lake County, UT

between Evanston and Laketown.⁶ Wesley Walton was Justice of the Peace and used his knowledge of the law to help the settlers of Rich County prove their claims and assist them with their legal problems. He was state chairman of the Republican State Committee in Utah, organized the Progressive Party of Utah in 1912, and served in the Utah State Senate 1905-09. He organized the Utah State Land Board and served as its first secretary. Wesley Walton sponsored Senate Bill 116, which made it unlawful for medicine containing opium to be sold without content labeling, and provided a penalty for violation of the act (Senate Journal 1907, p. 213).⁷ His legal and political expertise contributed to a formative period of Utah's development.

Wesley relied upon his wife, Frances, to advise and assist him in his political career. Frances Matilda Huffaker was born June 5, 1857 and was raised on her parent's 160-acre homestead in an adobe house built by her father, Simpson David Huffaker. She and Wesley were married c.1878 and they moved to Woodruff, Utah where they began raising their family of 13 children and homesteaded a ranch. In 1894 they acquired a plot of 27 acres from the Huffaker estate, called the "farm" by family members. In 1899 they built the large brick house which replaced the adobe house that had been their residence. The adobe house was converted into a printing plant and carpenter shop. According to family histories, the Waltons spent their winters in Woodruff, ranching, and their summers in Holladay-Cottonwood, farming. This probably occurred until 1908 when directories began to show their permanent residence in the Holladay-Cottonwood area.⁸

Wesley Walton died April 9, 1917. According to oral histories, Frances Huffaker Walton lived here with four of her children, Blanch, Evy, Verl, and George, until her death on December 3, 1942. The title was not transferred from Wesley and Frances Walton to H. Dyke & Delsa Walton until 1964. It was stated that the house was vacant for a few years after the death of Frances, that family members lived there intermittently, and that the title was simply left as it was for that 22-year period.⁹ H. Dyke (grandson) and Delsa Walton owned the house and did extensive repair and remodeling during the period 1964-1970. James C. (great grandson) and Sharon L. Walton acquired the house from his parents in 1970 and lived in it until they sold to Robert W. and Mary H. Prior in November 1983. John and Shauna Hart purchased the house in 1994 and continue to maintain it as a single family residence.

⁶ "Walton Family Exchange", vol. 1, no. 1, January 1976. Quote by son, Dyke Walton.

⁷ Ibid.

⁸ The 1900 Polk directory list Wesley K, member State Board of Land Commrs. res Woodruff, U. The next listing occurs in 1908 and shows Wesley K., farmer, res R D No. 3, Murray. 1909 - Walton, Wesley K. live stock, r 13th East 1 s of State Fish Hatchery. 1911-Wesley K. live stock, w s 13th East bet 17th and 18th South, r same. The map from the community history, Cottonwood Early Days, shows that what is now 4800 South was 1700 South during the early period of the Cottonwood area.

⁹ The property had been divided several times under the Walton's ownership. Title records show that on May 11, 1922, Frances Huffaker Walton mortgaged approximately 32 acres of the property with the Bank of Randolph in the amount of \$7,000. The mortgage states it was "payable six months after date". Two sections of 4 acres each had been extracted from the property description.

United States Department of the Interior
National Park Service

National Register of Historic Places Continuation Sheet

Section No. 8 Page 4

Wesley and Frances Walton House, Salt Lake City, Salt Lake County, UT

ARCHITECTURAL SIGNIFICANCE:

This Victorian house, completed in 1899, is architecturally significant as one of only six known examples¹⁰ of substantial masonry houses built south of the Salt Lake City limits and outside the typical Mormon settlement pattern of city development—nucleated city surrounded by farmland. The emergence of substantial houses such as the Walton House in outlying farmsteads indicates a new level of agricultural prosperity in the area. The Walton House was a measure of the family's success. The existence of substantial houses outside the city limits also reflects the changing attitudes toward the traditional social and religious (Mormon) prescription of clustered town living.¹¹ The Walton home, separated by the surrounding greenspace from the juxtaposed subdivision, is very different from the town grid imposed on the landscape in Salt Lake City proper.

The building of larger homes outside the city limits is reflective of a significant period of growth in Utah. "In every valley there were signs that the continued flow of immigration, and the natural increase in population, had filled up the land. Young married couples were not able to find farms."¹² Overpopulation was occurring in the late 1870s and early 1880s as Salt Lake City changed with the influx of people, both Mormon and non-Mormon, due in great part to the mining industry and completion of the transcontinental railroad. With this expanding population the small city surrounded by farmland was converted very quickly to a larger city. Residential neighborhoods began filling the acreage that previously had been farmed and only the areas away from the city could sustain farmlands and large houses suitable for prosperous agricultural families. Though a comprehensive study of this shifting pattern of residential development has not yet been completed, an initial survey of the Holladay-Cottonwood area indicates the Walton house to be one of the most dramatic and well-preserved examples of this phenomenon.

The style of the Walton house also describes the changes that were occurring in Utah. This central-block-with-projecting-bays house type with Victorian eclectic styling is important in describing the end of isolation of Utah in the late nineteenth century. The pattern book styles and standardized building components available in Utah at the end of the nineteenth century were easily adapted for use with

¹⁰ Other known properties include 2990 S. 2000 E., c. 1900; 3051 S. 2300 E., c.1890; 3096 S. 2300 E., c.1900; 4659 S. Highland Drive, c.1890; 1981 E. Murray-Holladay Road, David Brinton Home, National Register listed, c.1877.

¹¹ Utah settlement patterns were based on the Plat of the City of Zion that was outlined by the Mormon prophet Joseph Smith. The plan, though not fully implemented, served as a model for Mormon settlements across the west under the direction of Brigham Young. The plats were one mile square, the blocks were ten acres each and forty rods square, and the lots were laid off alternately within the squares. The towns were set out in a grid pattern with the public buildings and church located in the center of town, surrounded by residences, with the outlying areas being used as farmlands. Mormon settlements became characterized by in-town family farmsteads with a daily trek to the outlying fields. Out-migration became inevitable as populations grew, but much of the old pattern originating in the Plat of the City of Zion has persisted to the present.

¹² Arrington, Leonard J. Great Basin Kingdom--An Economic History of the Latter-day Saints 1830-1900. Salt Lake City: University of Utah Press, 1958, p.354.

United States Department of the Interior
National Park Service

National Register of Historic Places Continuation Sheet

Section No. 8 Page 5

Wesley and Frances Walton House, Salt Lake City, Salt Lake County, UT

local materials. While most Victorian eclectic houses were constructed of wood in many parts of the country, Utah often saw this style and type of house constructed of masonry.¹³

The Walton home, a large Victorian home in the Holladay-Cottonwood area, embodies the characteristics reflective of the changing patterns of urban and rural lifestyles. It exists today in the midst of later twentieth-century development, an important remnant of early domestic architecture outside the immediate Salt Lake City area.

¹³ Carter, Thomas, and Peter Goss. Utah's Historic Architecture, 1847-1940, p. 110-111.

United States Department of the Interior
National Park Service

National Register of Historic Places Continuation Sheet

Section No. 9 Page 6

Walton, Wesley and Frances, House, Salt Lake City, Salt Lake County, UT

Bibliography

Arrington, Leonard J. Great Basin Kingdom--An Economic History of the Latter-day Saints 1830-1900. Salt Lake City: University of Utah Press, 1958.

Brinton, David B., House. National Register nomination, 1974. On file at Utah State Historic Preservation Office.

Carr, Stephen L., Editor. Holladay-Cottonwood, Places and Faces. Holladay-Cottonwood Heritage Committee, 1976.

Carter, Thomas and Peter Goss. Utah's Historic Architecture, 1847-1940. Salt Lake City, UT: University of Utah Graduate School of Architecture and Utah State Historical Society, 1991.

Polk Directories, 1900-1917.

Salmon, Doris F., Mary E. Faulker, and Fern H. Wingo. Cottonwood Early Days.

"Walton Family Exchange", vol. 1, no. 1, January 1976.

Walton, Wesley and Frances, House
Name of Property

Salt Lake City, Salt Lake County, Utah
City, County, and State

10. Geographical Data

Acreage of property .43 acres

UTM References

(Place additional UTM references on a continuation sheet.)

A 1/2 4/2/7/5/2/0 4/5/0/0/8/0/0
Zone Easting Northing

B / / / / / / / / / / /
Zone Easting Northing

C / / / / / / / / / / /

D / / / / / / / / / / /

Verbal Boundary Description

(Describe the boundaries of the property.)

BEG S 1400.27 FT & W 1311.08 FT FR E 1/4 COR SEC 8, T 2S, R 1E, SLM; N 83-03'35" E 83.39 FT; N 18-57' E 112.419 FT; S 88-08' W 174.55 FT; S 69-27'45" W 68 FT; S 13- E 103.48 FT; S 76-49'58" E 66.86 FT; N 46-13'11" E 42.21 FT TO BEG. 0.43 AC M OR L.

Property Tax No. VTDI 22-08-476-0000

 See continuation sheet(s) for Section No. 10

Boundary Justification

(Explain why the boundaries were selected.)

The boundaries are those that have been historically and are currently associated with the building.

 See continuation sheet(s) for Section No. 10

11. Form Prepared By

name/title Julie Osborne, Architectural Historian; John & Shauna Hart, Owners

organization Utah State Historic Preservation Office

date June 1995

street & number 300 Rio Grande

telephone (801)533-3500

city or town Salt Lake City

state UT zip code 84101

Additional Documentation

Submit the following items with the completed form:

- Continuation Sheets

- Maps: A USGS map (7.5 or 15 minute series) indicating the property's location.

A Sketch map for historic districts and/or properties having large acreage or numerous resources.

- Photographs: Representative black and white photographs of the property.

- Additional items (Check with the SHPO or FPO for any additional items.)

Property Owner

name John and Shauna Hart

street & number 5197 S. Wesley Road

telephone (801)

city or town Salt Lake City

state UT zip code 84117

Paperwork Reduction Act Statement: This information is being collected for applications to the National Register of Historic Places to nominate properties for listing or determine eligibility for listing, to list properties, and to amend existing listings. Response to this request is required to obtain a benefit in accordance with the National Historic Preservation Act, as amended (16 U.S.C. 470 et seq.).

Estimated Burden Statement: Public reporting burden for this form is estimated to average 18.1 hours per response including time for reviewing instructions, gathering and maintaining data, and completing and reviewing the form. Direct comments regarding this burden estimate or any aspect of this form to the Chief, Administrative Services Division, National Park Service, P.O. Box 37127, Washington, DC 20013-7127; and the Office of Management and Budget, Paperwork Reductions Projects (1024-0018), Washington, DC 20503.

United States Department of the Interior
National Park Service

National Register of Historic Places Continuation Sheet

Section No. PHOTOS Page 7

Walton, Wesley and Frances, House, Salt Lake City, Salt Lake County, UT

Common Label Information:

1. Walton, Wesley and Frances, House
2. Salt Lake City, Salt Lake County, Utah
3. Photographer: Julie Osborne
4. Date: April 1995
5. Negative on file at Utah SHPO.

Photo No. 1:

6. East elevation of building. Camera facing west.

Photo No. 2:

6. Northeast elevation of building. Camera facing southwest.

Photo No. 3:

6. Southwest elevation of building. Camera facing northeast.

NEENAH Bond
25% Cotton Fiber



Photo # 1

Walton, Wesley & Frances, House

Salt Lake City, Salt Lake County, Utah

April 1995



Photo #2

Walton, Wesley & Frances, House
Salt Lake City, Salt Lake County, Utah
April 1995

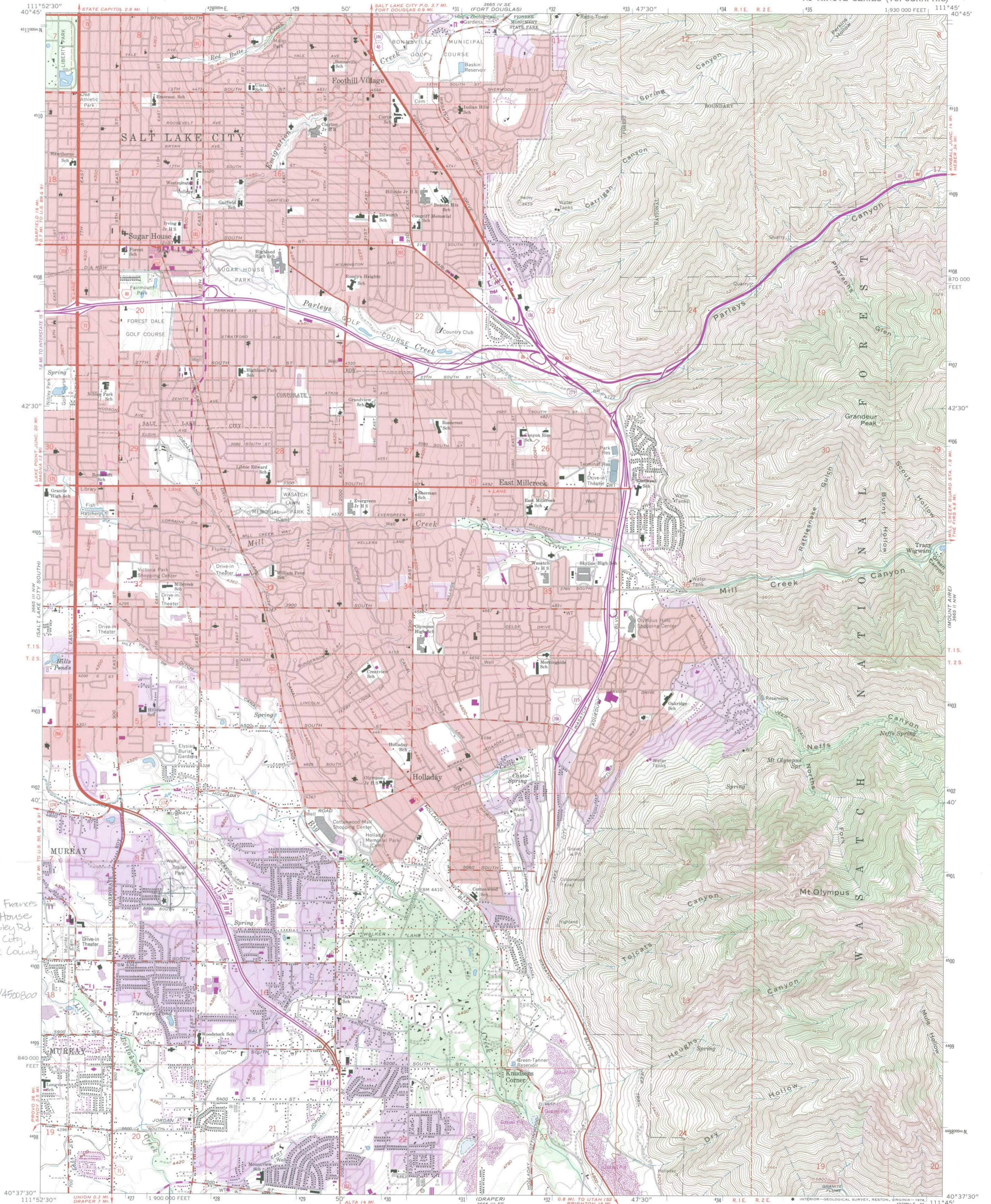

Photo #3

Walton, Wesley & Frances, House

Salt Lake City, Salt Lake County, Utah

April 1995



Wesley and Frances
Walton House
5197 S. Wesley Rd.
Salt Lake City,
Salt Lake County
Utah
UTM
12/427520/4500800

Mapped, edited, and published by the Geological Survey
Control by USGS and NOS/NOAA
Topography by photogrammetric methods from aerial photographs taken 1950 and planimetric surveys 1925 and 1934. Revised from aerial photographs taken 1962. Field checked 1963
Polyconic projection. 1927 North American datum
10,000-foot grid based on Utah coordinate system, central zone
1000-meter Universal Transverse Mercator grid ticks, zone 12, shown in blue
Red tint indicates areas in which only landmark buildings are shown
Where omitted, land lines have not been established
Revisions shown in purple compiled from aerial photographs taken 1969 and 1975. This information not field checked
Purple tint indicates extension of urban areas

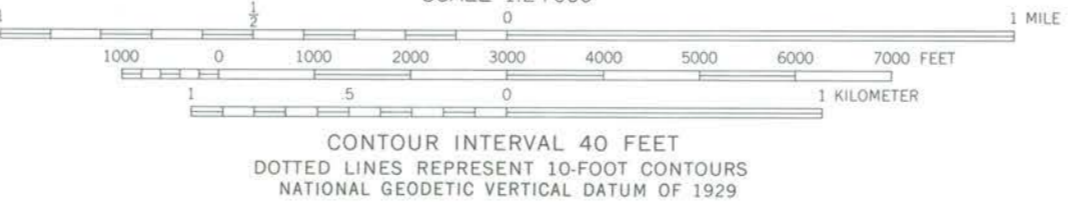

CONTOUR INTERVAL 40 FEET
DOTTED LINES REPRESENT 10-FOOT CONTOURS
NATIONAL GEODETIC VERTICAL DATUM OF 1929



ROAD CLASSIFICATION

Heavy-duty	Light-duty
Medium-duty	Unimproved dirt
Interstate Route	U.S. Route
	State Route

THIS MAP COMPLIES WITH NATIONAL MAP ACCURACY STANDARDS
FOR SALE BY U.S. GEOLOGICAL SURVEY, DENVER, COLORADO 80225, OR RESTON, VIRGINIA 22092
A FOLDER DESCRIBING TOPOGRAPHIC MAPS AND SYMBOLS IS AVAILABLE ON REQUEST

SUGAR HOUSE, UTAH
N4037.5—W11145/7.5
1963
PHOTOREVISED 1969 AND 1975
AMS 3665 III NE—SERIES V897

National Register of Historic Places

Note to the record

Additional Documentation: 2018

Name of Property _____

County and State _____

4. National Park Service Certification

I hereby certify that this property is:

- entered in the National Register
- determined eligible for the National Register
- determined not eligible for the National Register
- removed from the National Register
- other (explain:) ACCEPT ADDITIONAL DOCUMENTATION

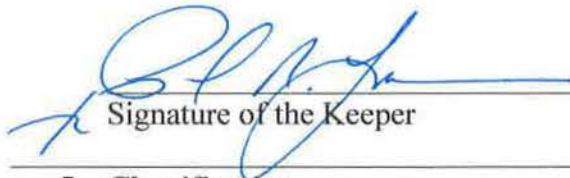
Signature of the Keeper

2/5/2018
Date of Action

5. Classification

Ownership of Property

(Check as many boxes as apply.)

- Private:
- Public – Local
- Public – State
- Public – Federal

Category of Property

(Check only **one** box.)

- Building(s)
- District
- Site
- Structure
- Object

United States Department of the Interior
National Park Service

**National Register of Historic Places
Continuation Sheet**

Walton, Wesley and Frances, House

Name of Property
Salt Lake County, Utah

County and State

Name of multiple listing (if applicable)

Section number 7 Page 1

The Wesley and Frances Walton House was initially located on unincorporated land in Salt Lake County when it was listed in 1976. Recently, the property on which the farmstead is located was annexed into Murray City, Salt Lake County boundaries. This amendment updates the City location on the form.

National Register of Historic Places
Memo to File

Correspondence

The Correspondence consists of communications from (and possibly to) the nominating authority, notes from the staff of the National Register of Historic Places, and/or other material the National Register of Historic Places received associated with the property.

Correspondence may also include information from other sources, drafts of the nomination, letters of support or objection, memorandums, and ephemera which document the efforts to recognize the property.

UNITED STATES DEPARTMENT OF THE INTERIOR
NATIONAL PARK SERVICE

NATIONAL REGISTER OF HISTORIC PLACES
EVALUATION/RETURN SHEET

REQUESTED ACTION: NOMINATION

PROPERTY NAME: Walton, Wesley and Frances, House

MULTIPLE NAME:

STATE & COUNTY: UTAH, Salt Lake

DATE RECEIVED: 7/06/95 DATE OF PENDING LIST: 7/18/95
DATE OF 16TH DAY: 8/03/95 DATE OF 45TH DAY: 8/20/95
DATE OF WEEKLY LIST:

REFERENCE NUMBER: 95000983

NOMINATOR: STATE

REASONS FOR REVIEW:

APPEAL: N DATA PROBLEM: N LANDSCAPE: N LESS THAN 50 YEARS: N
OTHER: N PDIL: N PERIOD: N PROGRAM UNAPPROVED: N
REQUEST: N SAMPLE: N SLR DRAFT: N NATIONAL: N

COMMENT WAIVER: N

ACCEPT RETURN REJECT 8.4.95 DATE

ABSTRACT/SUMMARY COMMENTS:

Entered in the
National Register

RECOM./CRITERIA _____

REVIEWER _____ DISCIPLINE _____

TELEPHONE _____ DATE _____

DOCUMENTATION see attached comments Y/N see attached SLR Y/N



State of Utah

Department of Community & Economic Development
Division of State History
Utah State Historical Society



Michael O. Leavitt
Governor
Max J. Evans
Director

300 Rio Grande
Salt Lake City, Utah 84101-1182
(801) 533-3500
FAX: (801) 533-3503

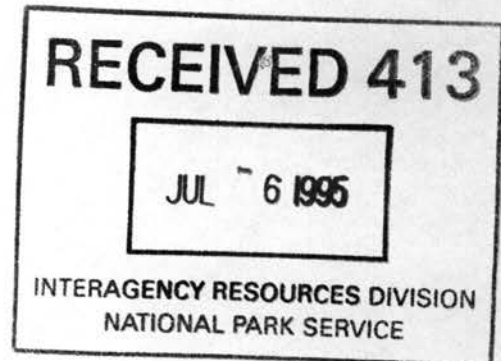

June 27, 1995

Carol D. Shull
Chief of Registration
National Register of Historic Places
Interagency Resources Division
National Park Service
P.O. Box 37127
Washington, D.C. 20013-7127

Dear Ms. Shull:

Enclosed please find the registration forms and documentation for the following properties which have been approved by the Utah Historic and Cultural Sites Review Committee (Utah Board of State History) and the Utah State Historic Preservation Officer for nomination to the National Register of Historic Places:

- Hurricane Historic District, Washington County
- Midway Social Hall, Wasatch County
- Walton, Wesley and Frances, House, Salt Lake County
- Rockville Bridge, Washington County

Thank you for your assistance with these nominations. Please call me at 801-533-3559 if you have any questions.

Sincerely,

Julie Osborne
Julie W. Osborne
Architectural Historian
Office of Historic Preservation

Enclosures

UNITED STATES DEPARTMENT OF THE INTERIOR
NATIONAL PARK SERVICE

NATIONAL REGISTER OF HISTORIC PLACES
EVALUATION/RETURN SHEET

Requested Action: Additional Documentation

Property Name: Walton, Wesley and Frances, House

Multiple Name:

State & County: UTAH, Salt Lake

Date Received:
12/20/2017

Date of Pending List:
1/29/2018

Date of 16th Day:
2/13/2018

Date of 45th Day:
2/5/2018

Date of Weekly List:

Reference number: AD95000983

Nominator: State

Reason For Review:

Accept Return Reject 2/5/2018 Date

Abstract/Summary Comments: The Additional Documentation amends the location of the property to read Murray City.

Recommendation/ Criteria: Accept Additional Documentation

Reviewer Paul Lusignan

Discipline Historian

Telephone (202)354-2229

Date 2/5/2018

DOCUMENTATION: see attached comments : No see attached SLR : No

If a nomination is returned to the nomination authority, the nomination is no longer under consideration by the National Park Service.



GARY R. HERBERT
Governor

SPENCER J. COX
Lieutenant Governor

Jill Remington Love
Executive Director
Department of
Heritage & Arts

 Utah Division of
State History

Brad Westwood
Director

DEC 20 2017

December 18, 2017

TO: Mr. J. Paul Loether, Keeper and Chief
National Register of Historic Places
Mail Stop 7228
1849 C St, NW
Washington, D.C. 20240

FROM: J. Cory Jensen, National Register Coordinator
Utah State Historic Preservation Office

RE: Additional Documentation for Henry J. Wheeler Farm (NRIS #76001832) and
Wesley and Frances Walton House (NRIS #95000983)

Mr. Loether,

The enclosed forms contain additional documentation updates for the above-noted National Register of Historic Places-listed properties. Should you have any questions, please contact me at coryjensen@utah.gov or 801/245-7242.

Thank you,

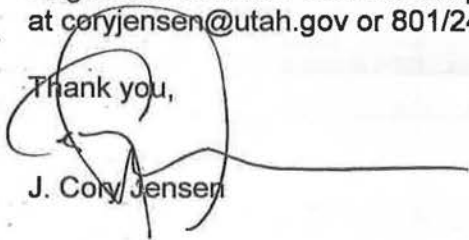

J. Cory Jensen

Enclosures:

- _____ CD with PDF of the NRHP nomination form and correspondence/additional info
- _____ CD with digital images (tif format)
- _____ 1 Physical Transmission Letter
- _____ 2 Physical Signature Page, with original signature
- _____ Other:

Comments:

- _____ Please ensure that this nomination receives substantive review
- _____ The enclosed owner(s) objection(s) do _____ do not _____
- _____ constitute a majority of property owners.
- _____ Other: