

WATERBURY CLOCK COMPANY  
MOVEMENT SHOP

Waterbury, Connecticut

View: Aerial view of complex  
looking E-NE. Intersection  
at center of photo is cor-  
ner of N. Elm & Cherry Ave.

Photo # /                      Date: c. 1970

Neg. on file: Conn. Hist. Comm.

PHOTOGRAPH REPRODUCED BY  
CHRISTOPHER W. CLOSS

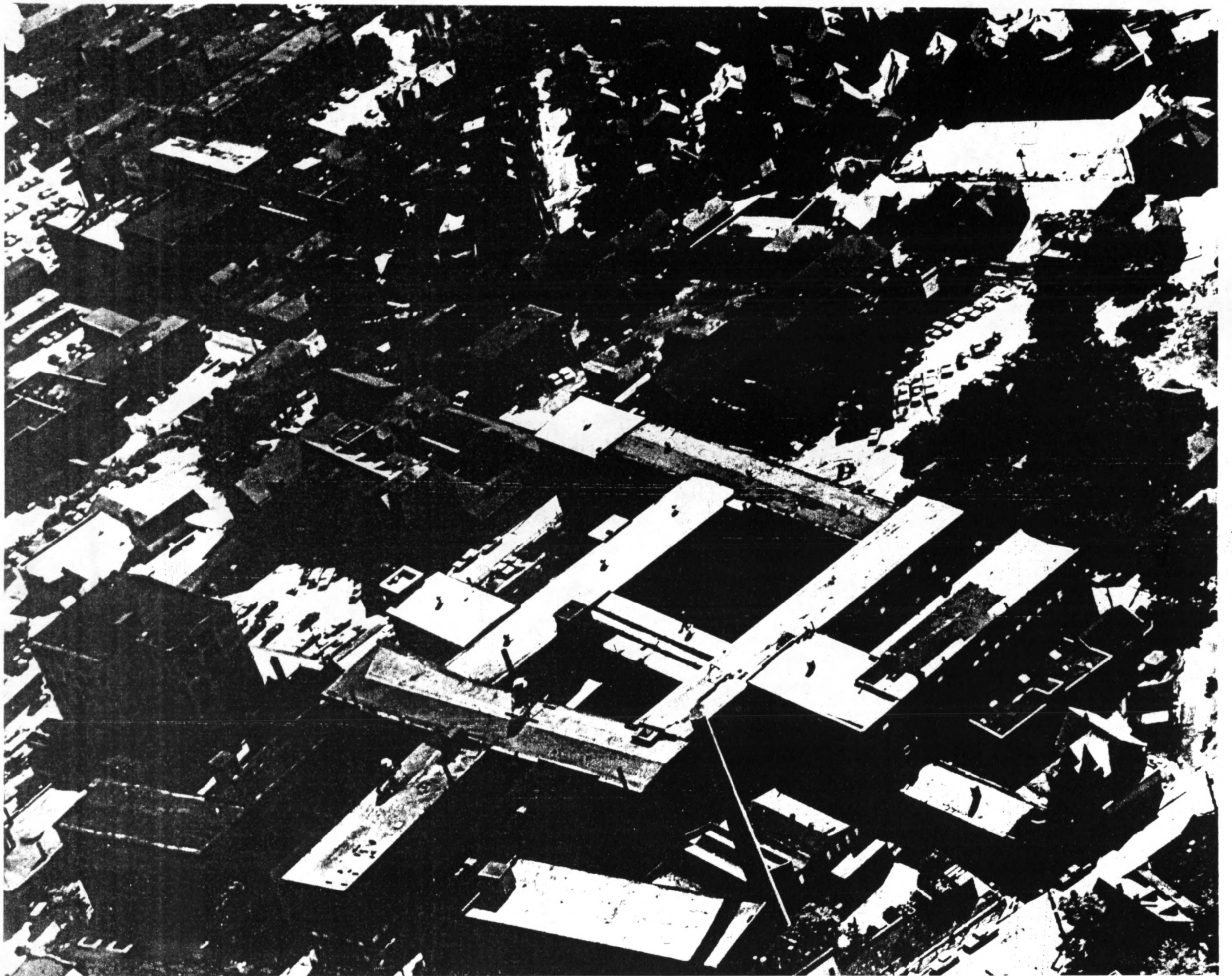

WATERBURY CLOCK COMPANY  
MOVEMENT SHOP

Waterbury, Connecticut

View: Aerial view of complex  
looking SW showing contig-  
uous arrangement of struc-  
tures. Cherry St at bottom.

Photo # **2** Date: c. 1970

Neg. on file: Conn. Hist. Comm.

PHOTOGRAPH TAKEN BY  
CHRISTOPHER W. CLOSS

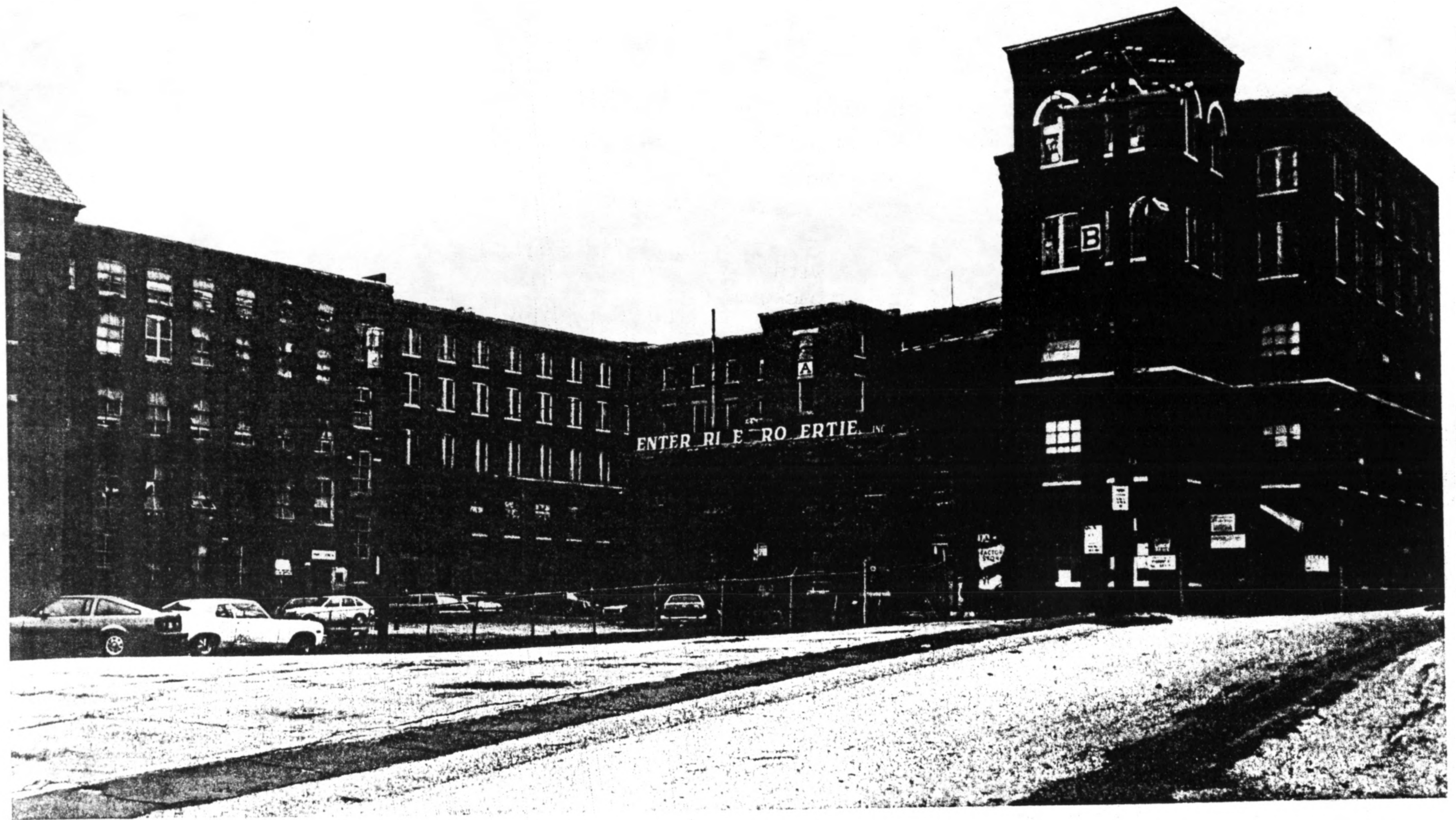

WATERBURY CLOCK COMPANY  
MOVEMENT SHOP

Waterbury, Connecticut

View: View NW of complex from  
Cherry Ave. showing Bldg A  
with stair tower in center  
background.

Photo # **3** Date: 11/9/80

Neg. on file: Conn. Hist. Comm.

PHOTOGRAPH TAKEN BY  
CHRISTOPHER W. CLOSS



WATERBURY CLOCK COMPANY  
MOVEMENT SHOP

Waterbury, Connecticut

View: North elevation of Bldg A  
from north millyard (for-  
mer site of Bldg N). Bldg  
C at right - lavatory in  
corner.

Photo # 4 Date: 11/9/80  
Neg. on file: Conn. Hist. Comm.

PHOTOGRAPH TAKEN BY  
CHRISTOPHER W. CLOSS



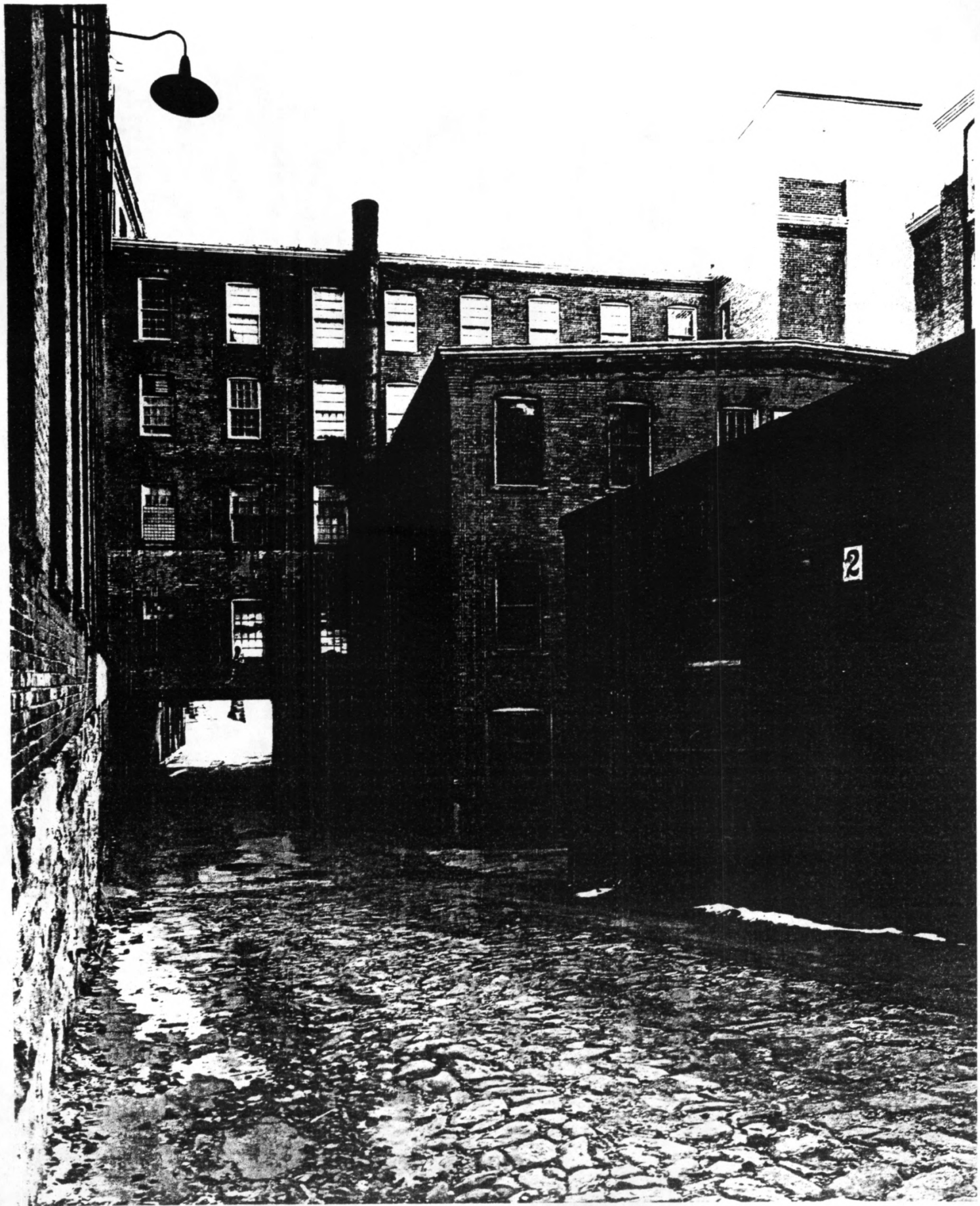

WATERBURY CLOCK COMPANY  
MOVEMENT SHOP

Waterbury, Connecticut

View: North elevation of Bldg A  
east end (background). Bldg  
E (center) and No. 2 are no  
longer extant. Looking S.

Photo # 5 Date: 11/9/80

Neg. on file: Conn. Hist. Comm.

PHOTOGRAPH TAKEN BY  
CHRISTOPHER W. CLOSS

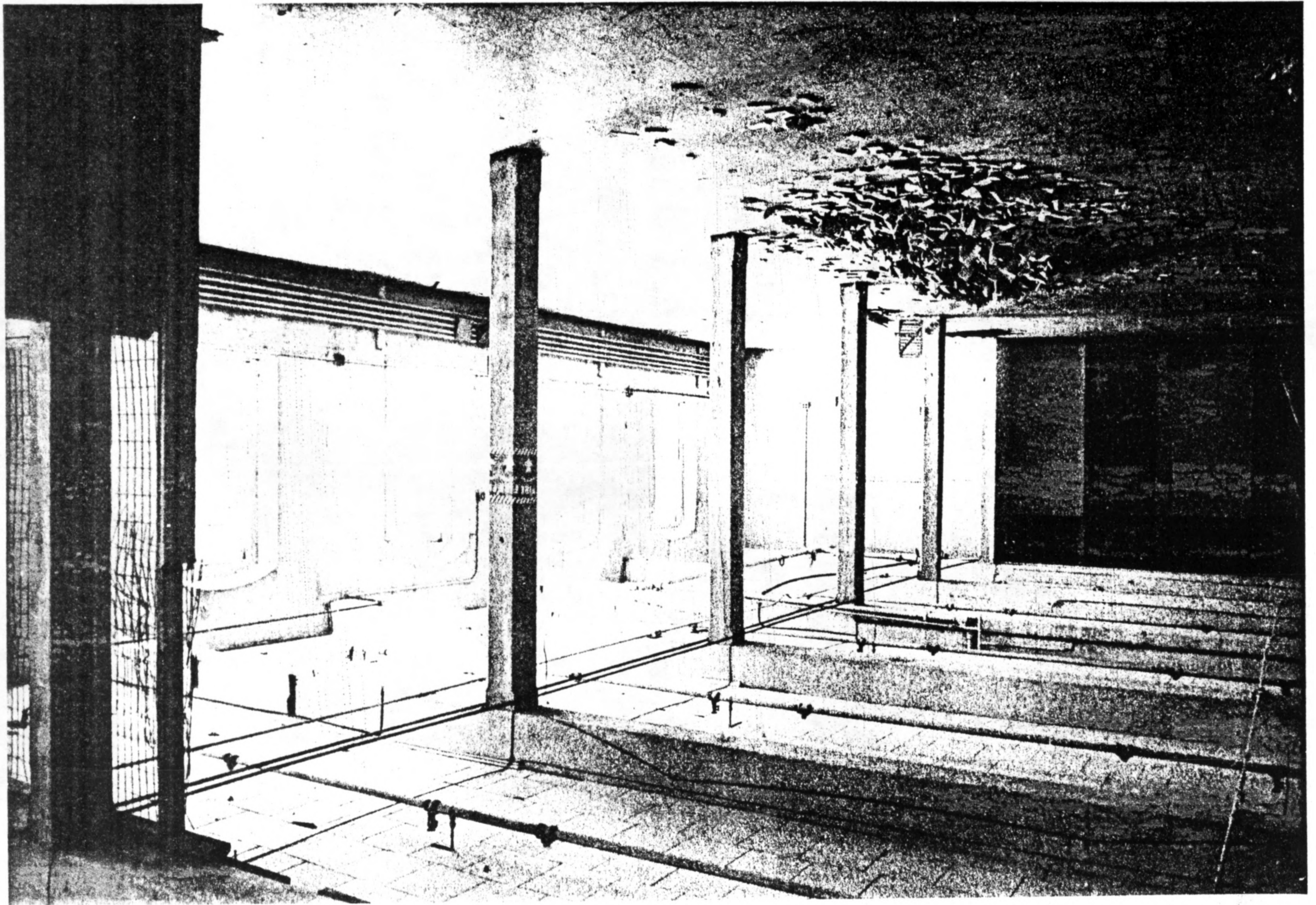

WATERBURY CLOCK COMPANY  
MOVEMENT SHOP

Waterbury, Connecticut

View: Bldg A third floor typical  
view (NW) of interior space.  
Note king post framing sys-  
tem and original sash.

Photo # **6** Date: 11/9/80

Neg. on file: Conn. Hist. Comm.

PHOTOGRAPH TAKEN BY  
CHRISTOPHER W. CLOSS

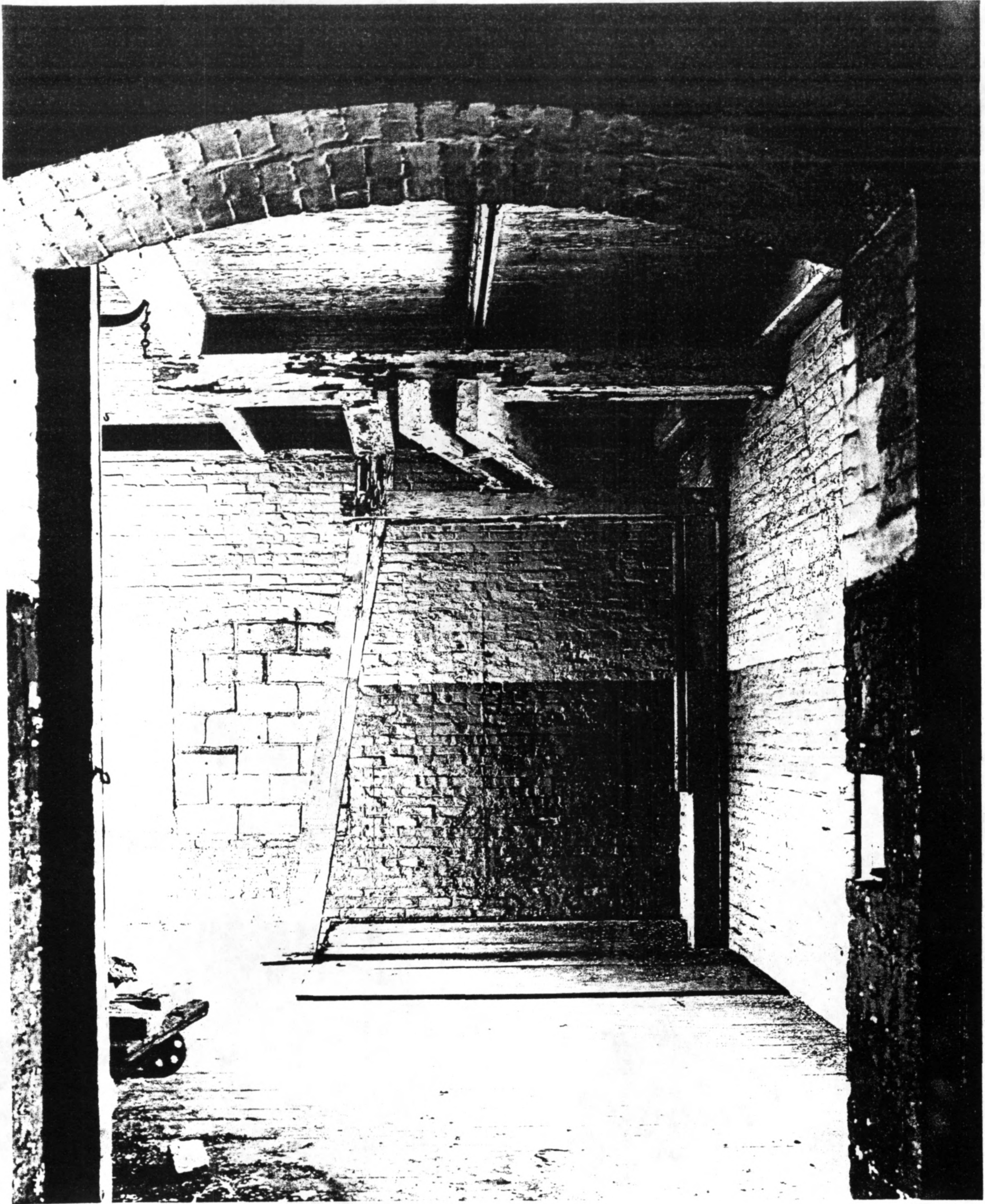

WATERBURY CLOCK COMPANY  
MOVEMENT SHOP

Waterbury, Connecticut

View: Bldg A interior of fifth  
floor of stair tower look-  
ing S. Note hoist apparatus

Photo # 7 Date: 11/9/80

Neg. on file: Conn. Hist. Comm.

PHOTOGRAPH TAKEN BY  
CHRISTOPHER W. CLOSS



WATERBURY CLOCK COMPANY  
MOVEMENT SHOP

Waterbury, Connecticut

View: Looking N at Bldg B in center with Bldg F immediately at left, with only one bay showing. Note paving on St.

Photo # **8** Date: 1/30/81  
Neg. on file: Conn. Hist. Comm.

PHOTOGRAPH TAKEN BY  
CHRISTOPHER W. CLOSS.



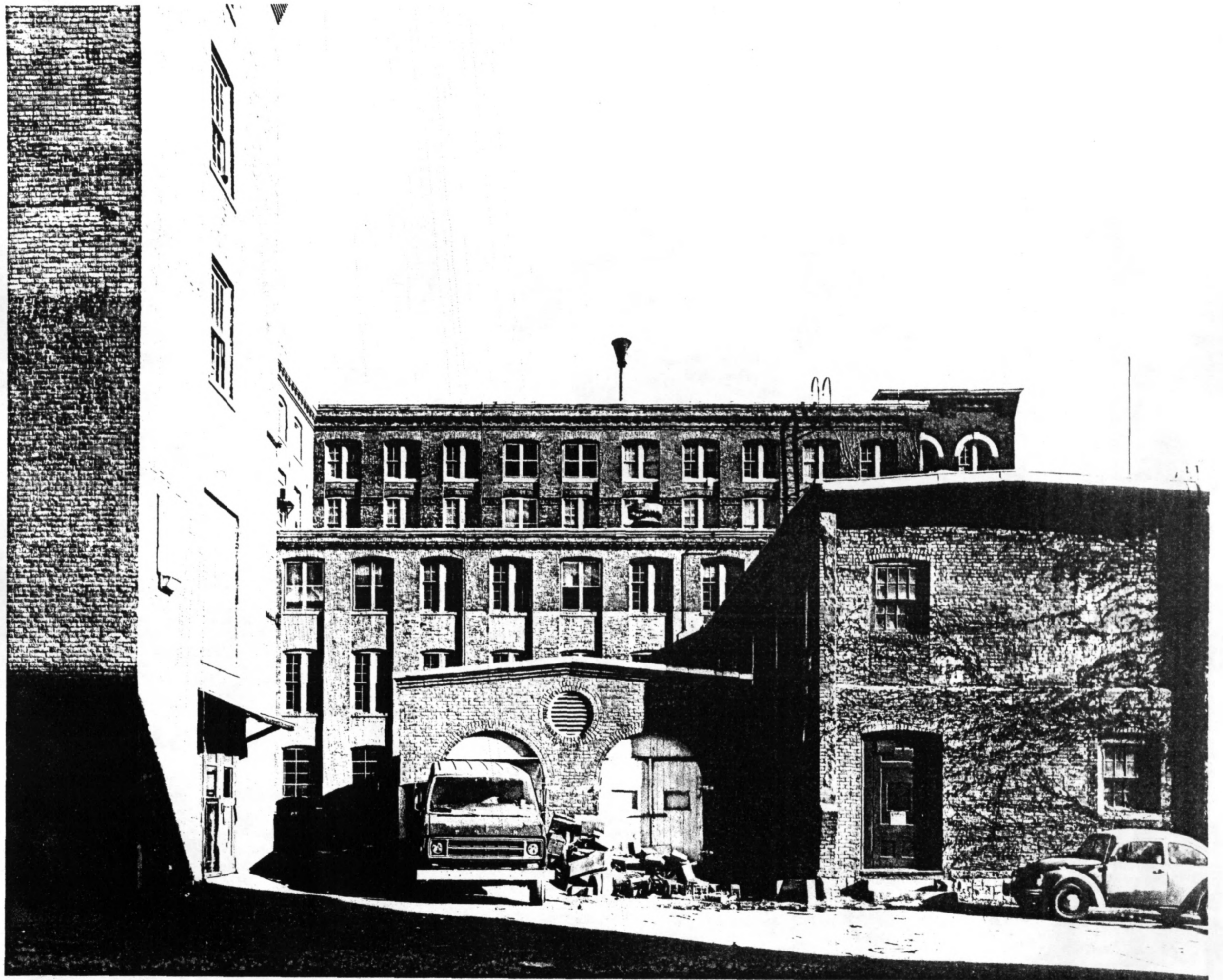

WATERBURY CLOCK COMPANY  
MOVEMENT SHOP

Waterbury, Connecticut

View: Looking E at west elvs  
of Bldgs F (3 story) &  
B (5 story). Bldgs D &  
D-1 in foreground.

Photo # **9** Date: 1/30/81  
Neg.on file: Conn. Hist. Comm.

PHOTOGRAPH TAKEN BY  
CHRISTOPHER W. CLOSS

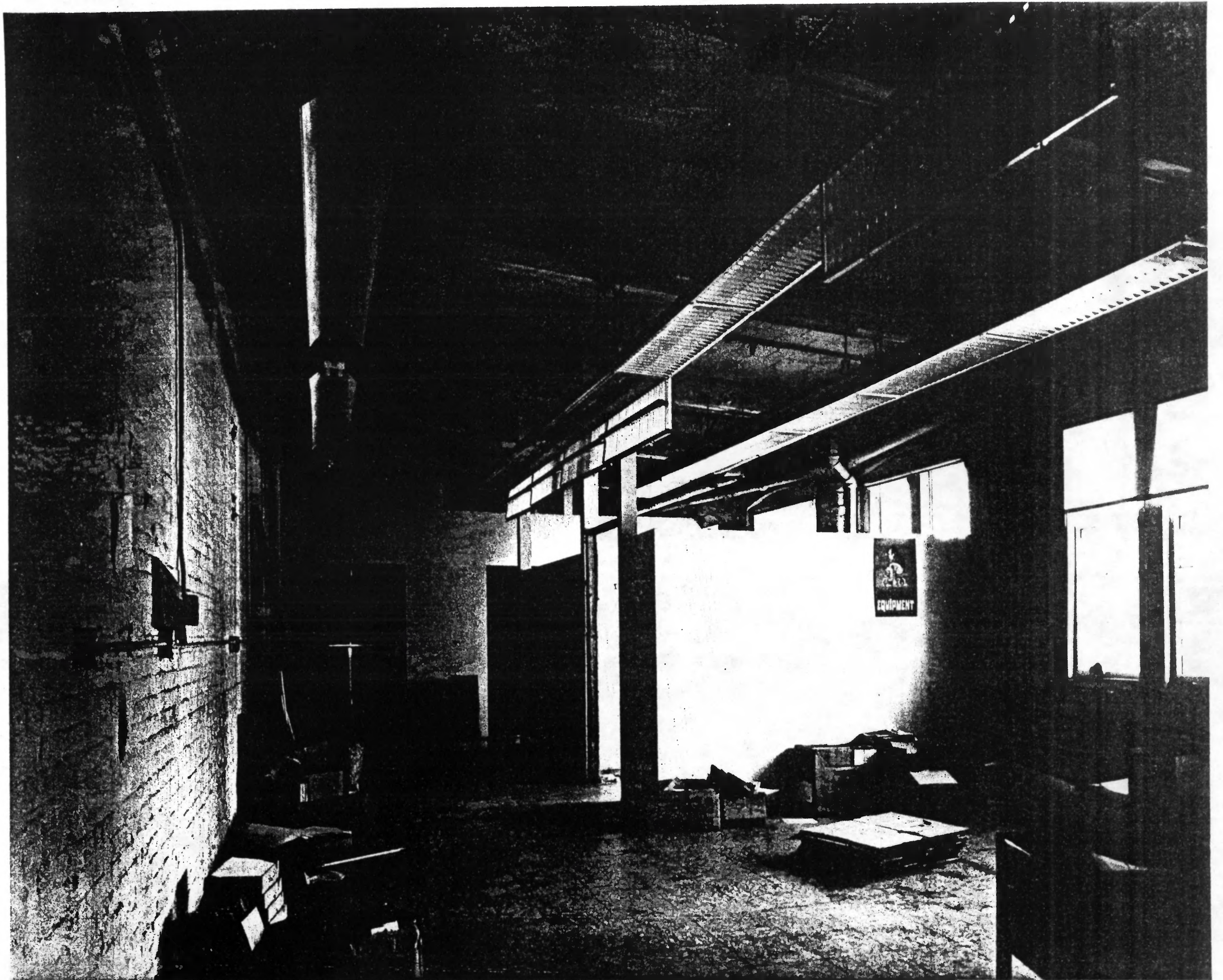

WATERBURY CLOCK COMPANY  
MOVEMENT SHOP

Waterbury, Connecticut

View: Bldg F typical interior  
view of third floor,  
looking SE.

Photo # 10 Date: 1/30/81

Neg. on file: Conn. Hist. Comm.

PHOTOGRAPH TAKEN BY  
CHRISTOPHER W. CLOSS



WATERBURY CLOCK COMPANY  
MOVEMENT SHOP

Waterbury, Connecticut

View: Interior of first floor of  
Bldg F looking N. Former  
offices of Enterprise Proper-  
ties, Inc.

Photo # // Date: 1/30/81

Neg. on file: Conn. Hist. Comm.

PHOTOGRAPH TAKEN BY  
CHRISTOPHER W. CLOSS



WATERBURY CLOCK COMPANY  
MOVEMENT SHOP

Waterbury, Connecticut

View: Facade view (west elev) of  
Bldg C, looking SE. Public  
way is North Elm Street.  
Bldg I at left.

Photo # 12 Date: 1/30/81

Neg. on file: Conn. Hist. Comm.

PHOTOGRAPH TAKEN BY  
CHRISTOPHER W. CLOSS



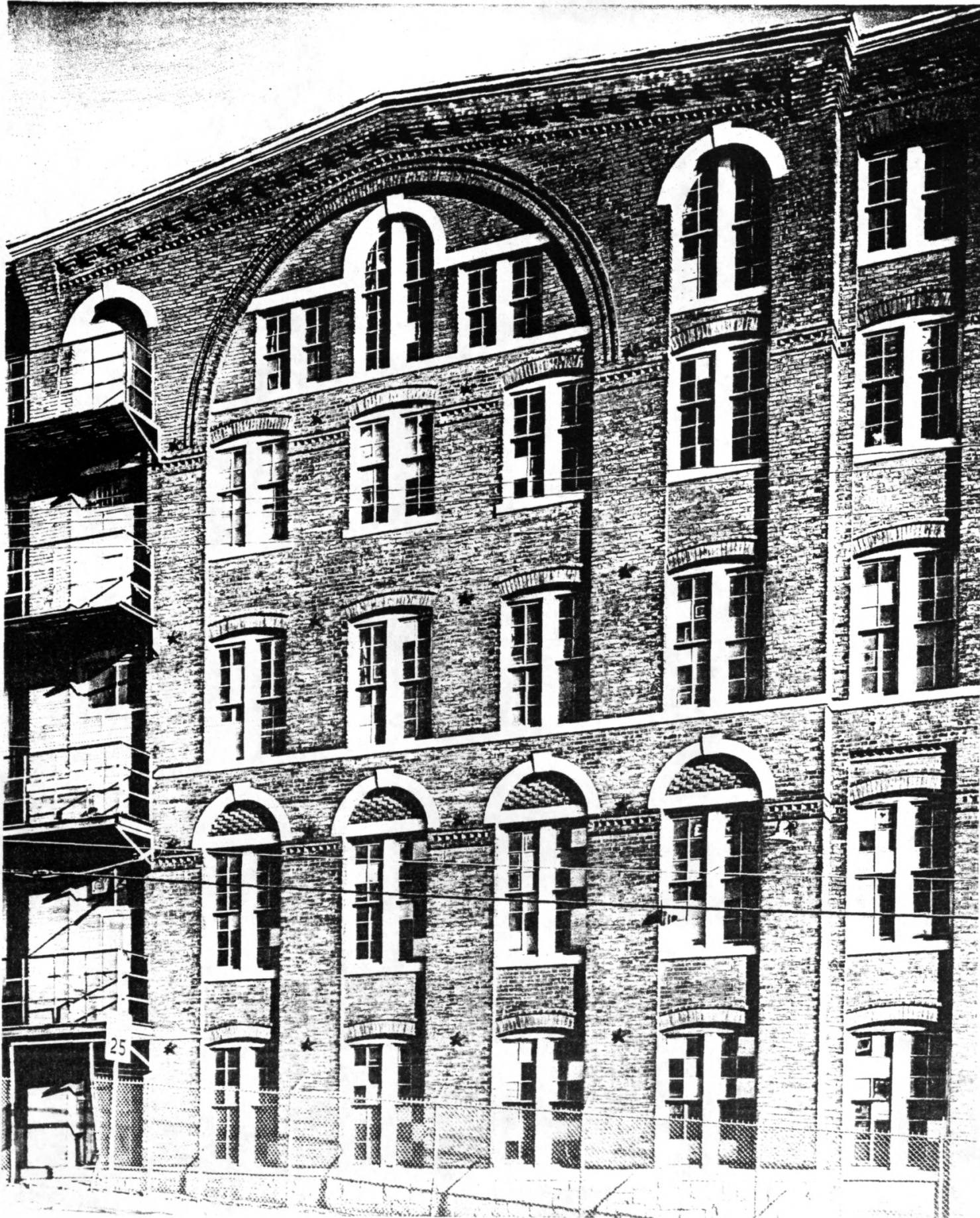

25

WATERBURY CLOCK COMPANY  
MOVEMENT SHOP

Waterbury, Connecticut

View: Bldg C facade (west  
elv) center pavilion  
detail. Note marble  
trim typical through-  
out complex.

Photo # **13** Date: 1/30/81

PHOTOGRAPH TAKEN BY  
CHRISTOPHER W. CLOSS

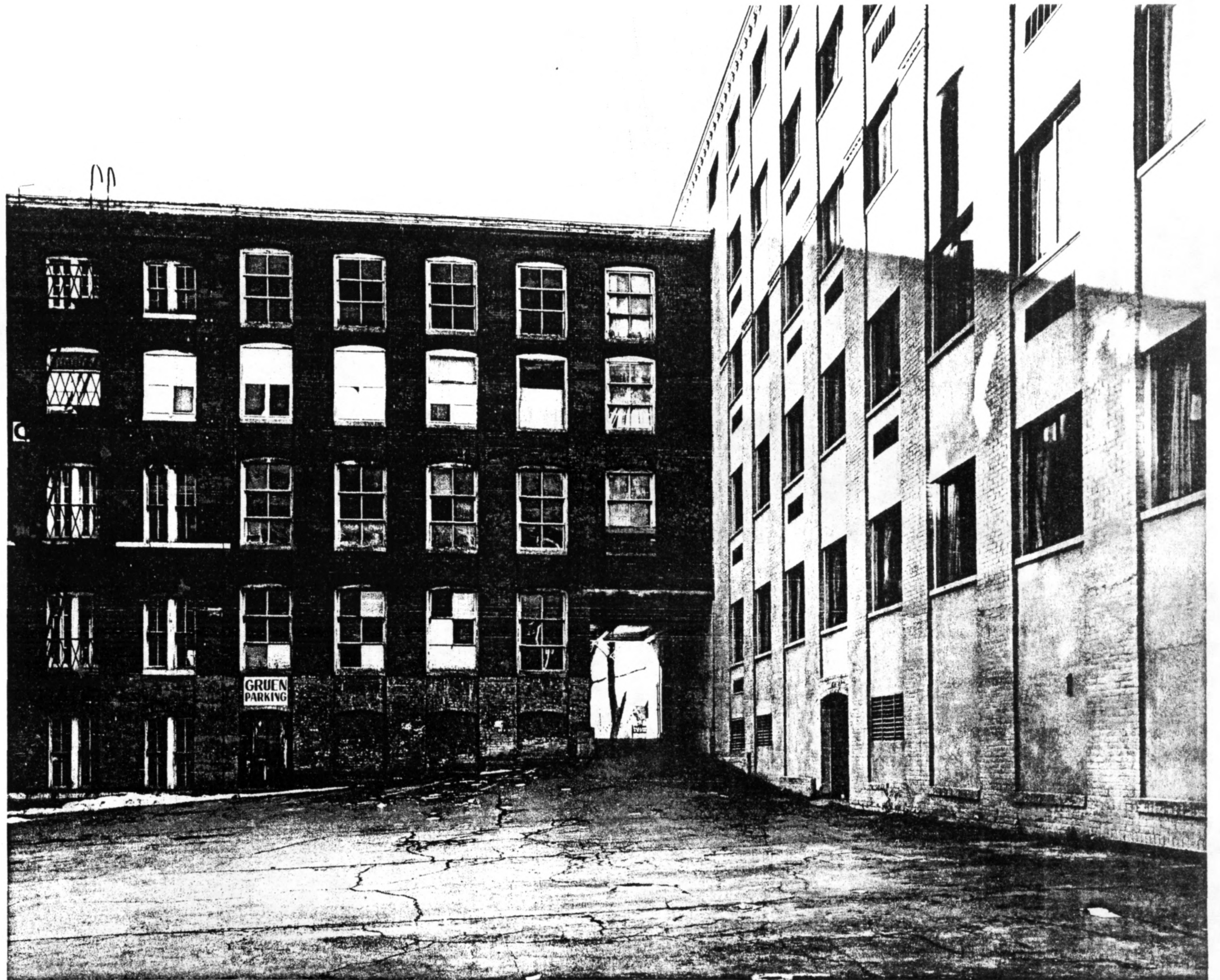

GRUEN  
PARKING

WATERBURY CLOCK COMPANY  
MOVEMENT SHOP

Waterbury, Connecticut

View: East elev of Bldg C (left) at  
north end, looking W. Under-  
pass to N. Elm St shown -  
also Bldg I at right.

Photo # *14* Date: 1/30/81  
Neg. on file: Conn. Hist. Comm.

PHOTOGRAPH TAKEN BY  
CHRISTOPHER W. CLOSS

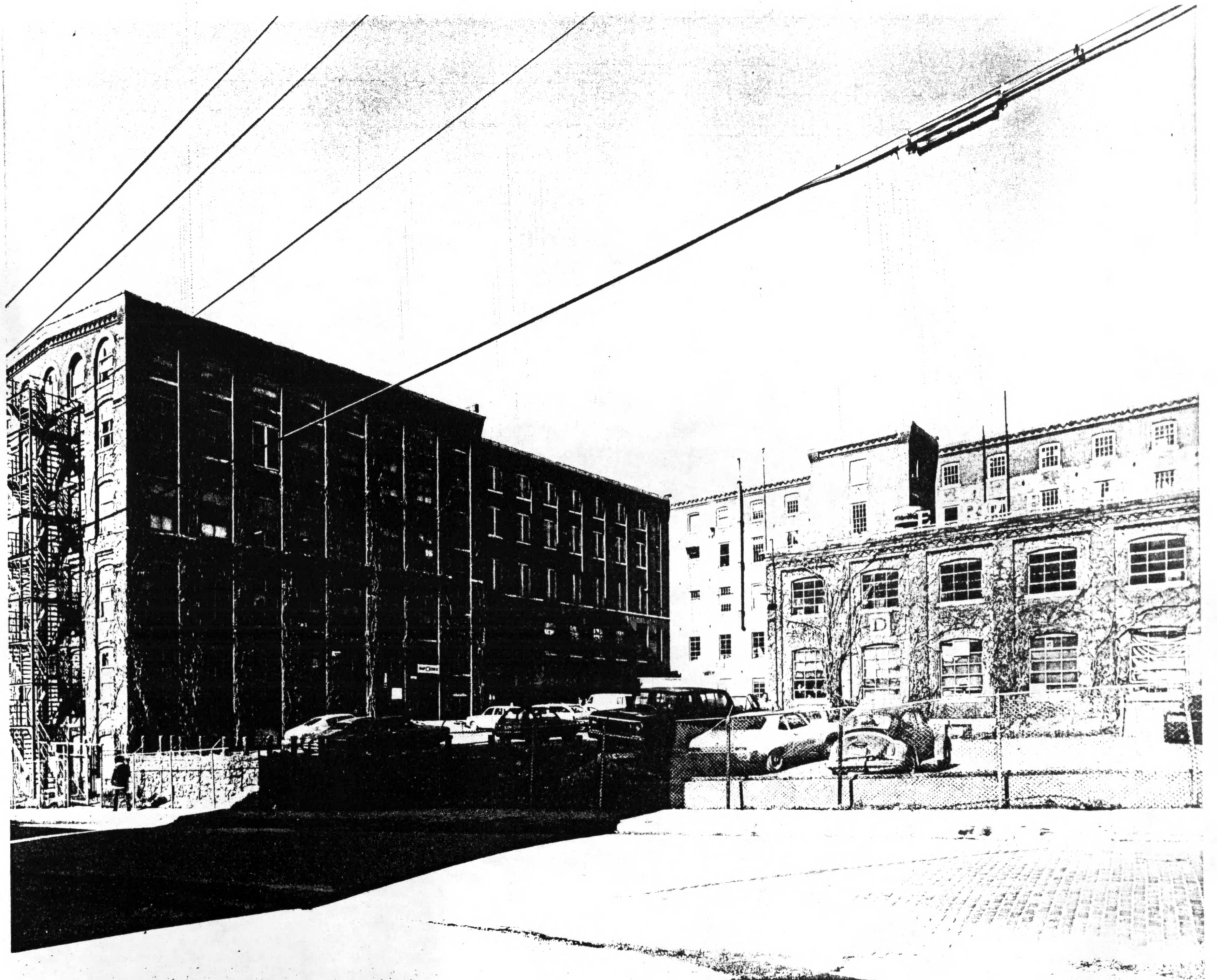

WATERBURY CLOCK COMPANY  
MOVEMENT SHOP

Waterbury, Connecticut

View: 3/4 view of Bldg M (left)  
and Bldg C (center in shadow), looking NW. Cherry  
Ave. in foreground.

Photo # **15** Date: 1/30/81  
Neg. on file: Conn. Hist. Comm.

PHOTOGRAPH TAKEN BY  
CHRISTOPHER W. CLOSS



WATERBURY CLOCK COMPANY  
MOVEMENT SHOP

Waterbury, Connecticut

View: 3/4 elevation view of Bldg  
M, looking NE at corner of  
N. Elm St. and Cherry Ave.

Photo # **16** Date: 11/9/80  
Neg. on file: Conn. Hist. Comm.

PHOTOGRAPH TAKEN BY  
CHRISTOPHER W. CLOSS





WATERBURY CLOCK COMPANY  
MOVEMENT SHOP

Waterbury, Connecticut

View: Interior view of fifth flr  
of Bldg C looking S. This  
view is typical of the flr  
space/interior finishes  
throughout the bldgs erected  
before 1917.

Photo  
# 17

DATE:  
1/30/81

Neg. on file: Conn. Hist. Comm.

PHOTOGRAPH TAKEN BY  
CHRISTOPHER W. CLOSS

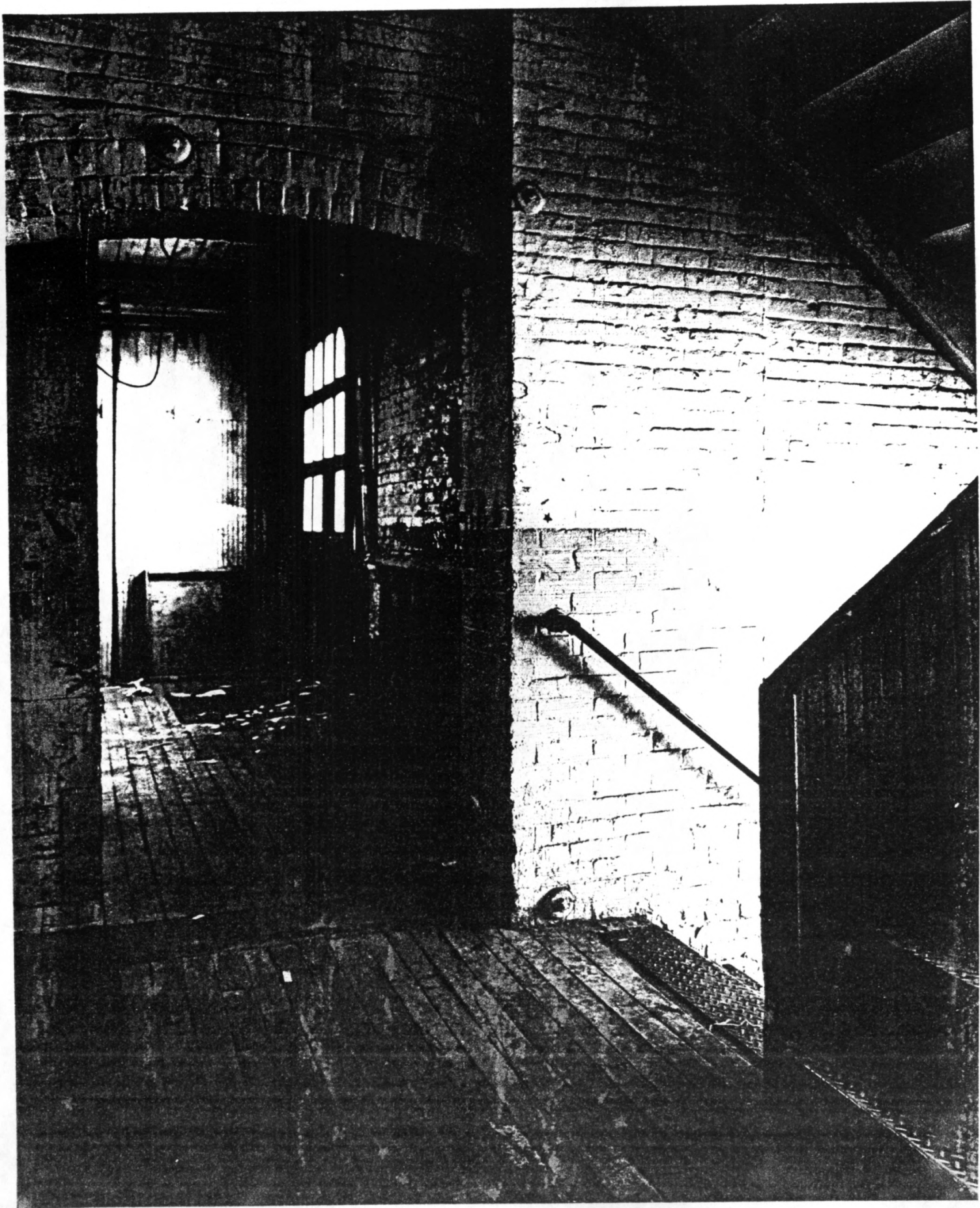

WATERBURY CLOCK COMPANY  
MOVEMENT SHOP

Waterbury, Connecticut

View: Stairway landing and en-  
trance to south millyard  
at second flr of Bldg M.

Photo # 18 Typical interior finishes  
of all pre-1917 structures

DATE: 1/30/81 in complex.

Neg. on file: Conn. Hist. Comm.

PHOTOGRAPH TAKEN BY  
CHRISTOPHER W. CLOSS

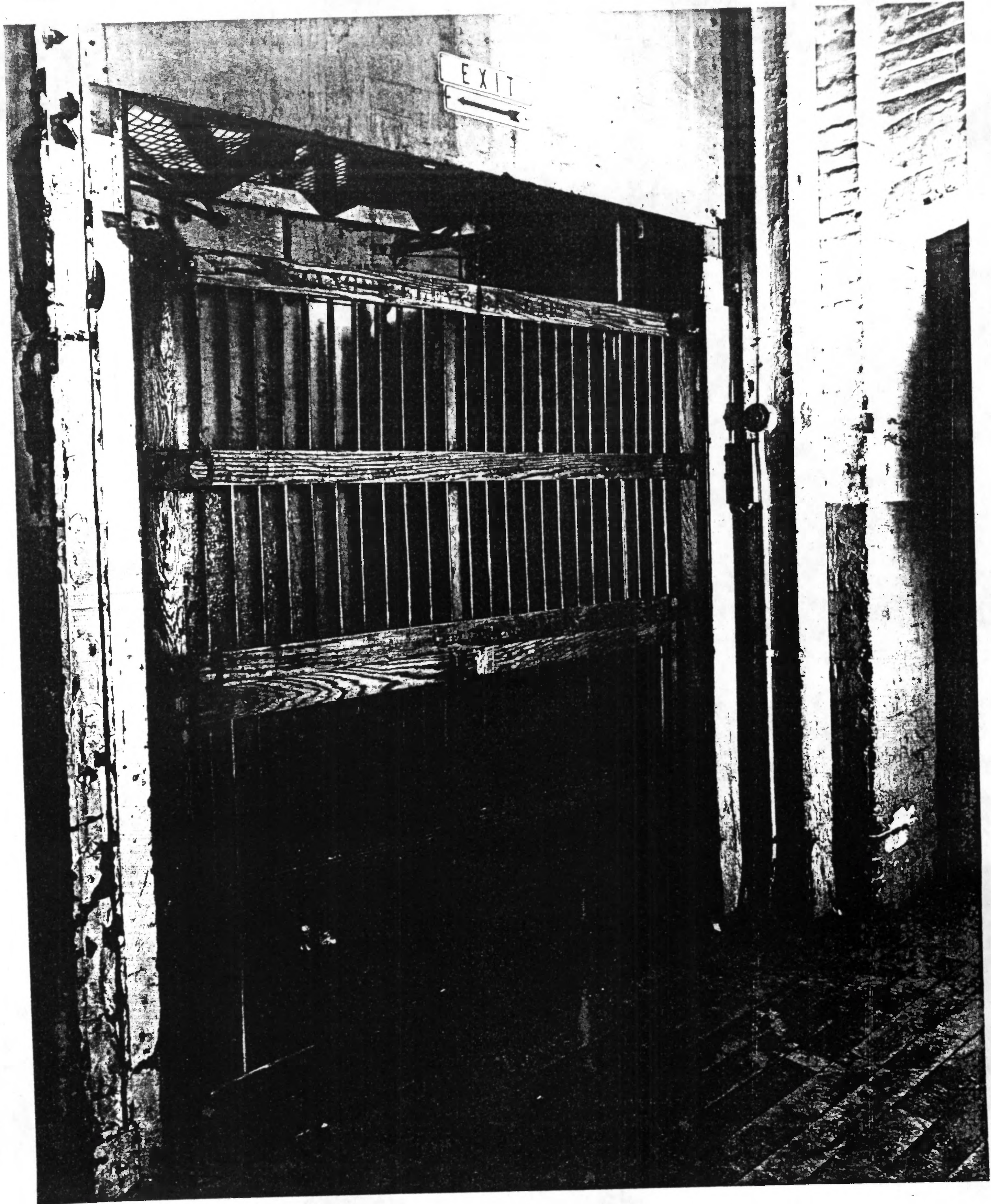

WATERBURY CLOCK COMPANY  
MOVEMENT SHOP

Waterbury, Connecticut

View: Freight elevator in Bldg M.  
Looking NW. Typical of  
elevators in Bldgs K/L and  
O.

Photo # **19** Date: 1/30/81

Neg. on file: Conn. Hist. Comm.

PHOTOGRAPH TAKEN BY  
CHRISTOPHER W. CLOSS

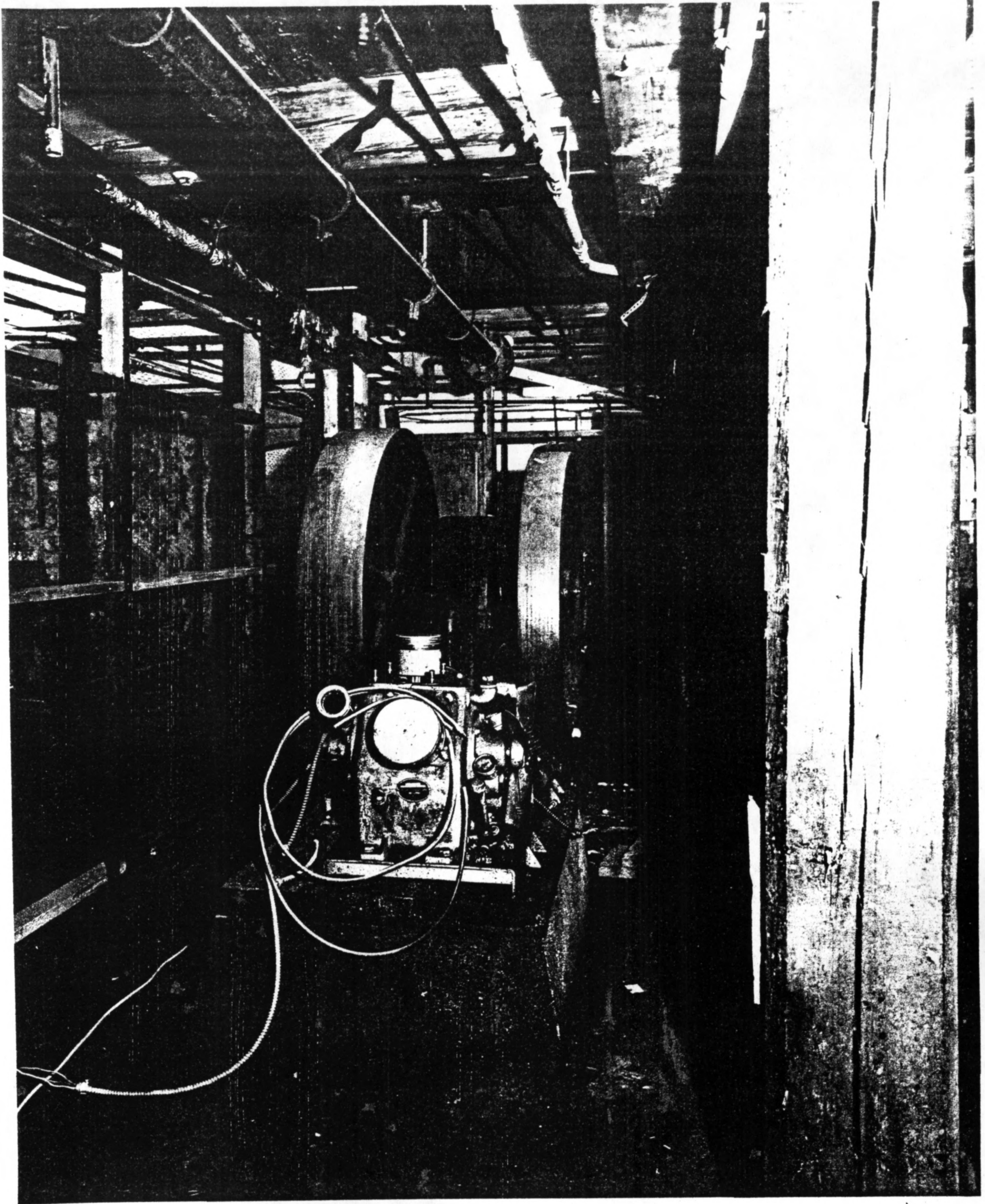

WATERBURY CLOCK COMPANY  
MOVEMENT SHOP

Waterbury, Connecticut

View: 1922 Worthington air com-  
pressor - looking S. Locat-  
ed in basement of Bldg C.

Photo # **20** Date: 1/30/81

Neg. on file: Conn. Hist. Comm.

PHOTOGRAPH TAKEN BY  
CHRISTOPHER W. GLOSS



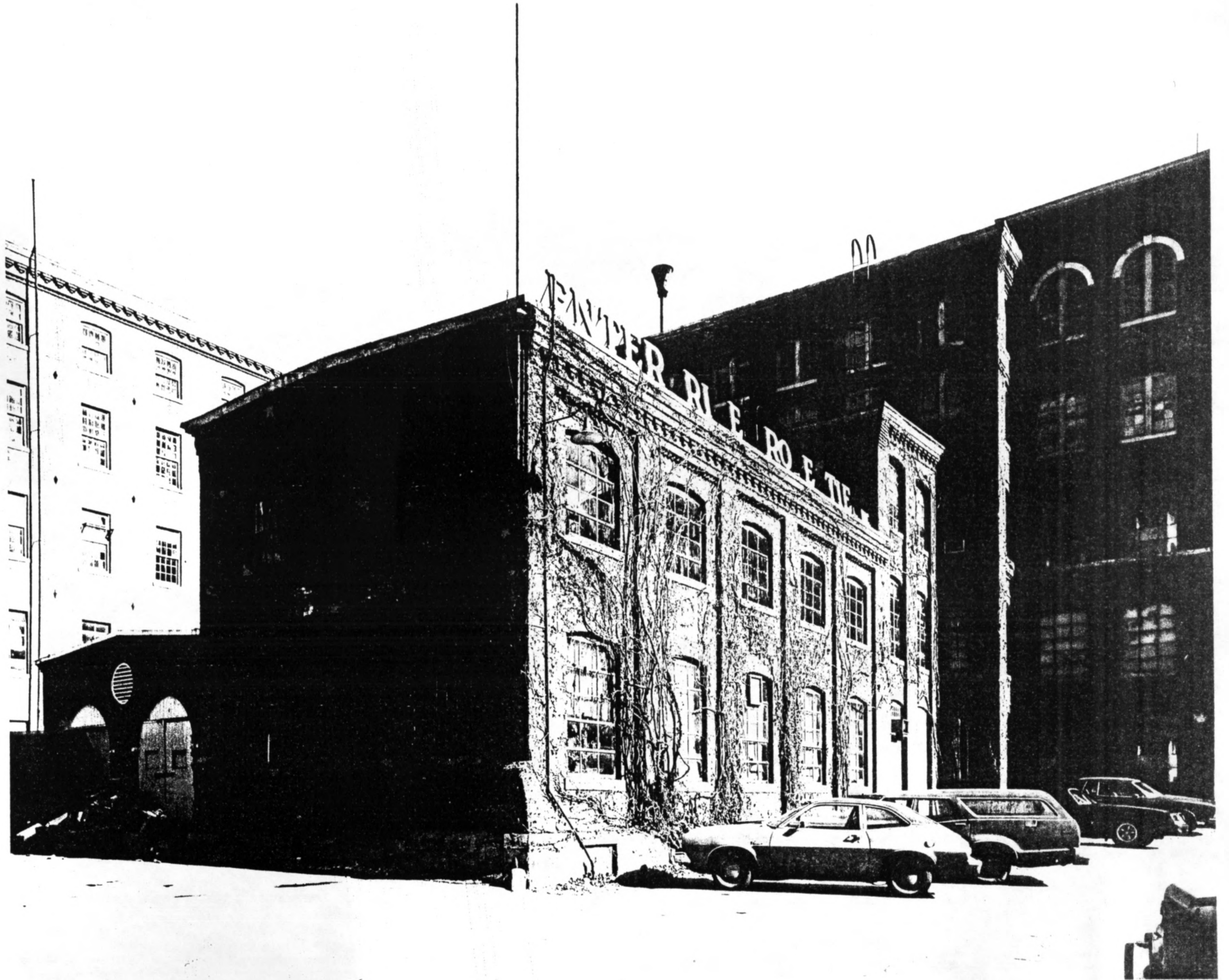

WATERBURY CLOCK COMPANY  
MOVEMENT SHOP

Waterbury, Connecticut

View: Vestigial remainder of Bldg  
D - 3/4 view looking NE.

Photo Bldg originally extended to  
# 21 the left-demolished c. 1950.  
Note impost block and re-  
mains of arch spring.

DATE: 1/27/87  
Neg. on file: Conn. Hist. Comm.

PHOTOGRAPH TAKEN BY  
CHRISTOPHER W. CLOSS

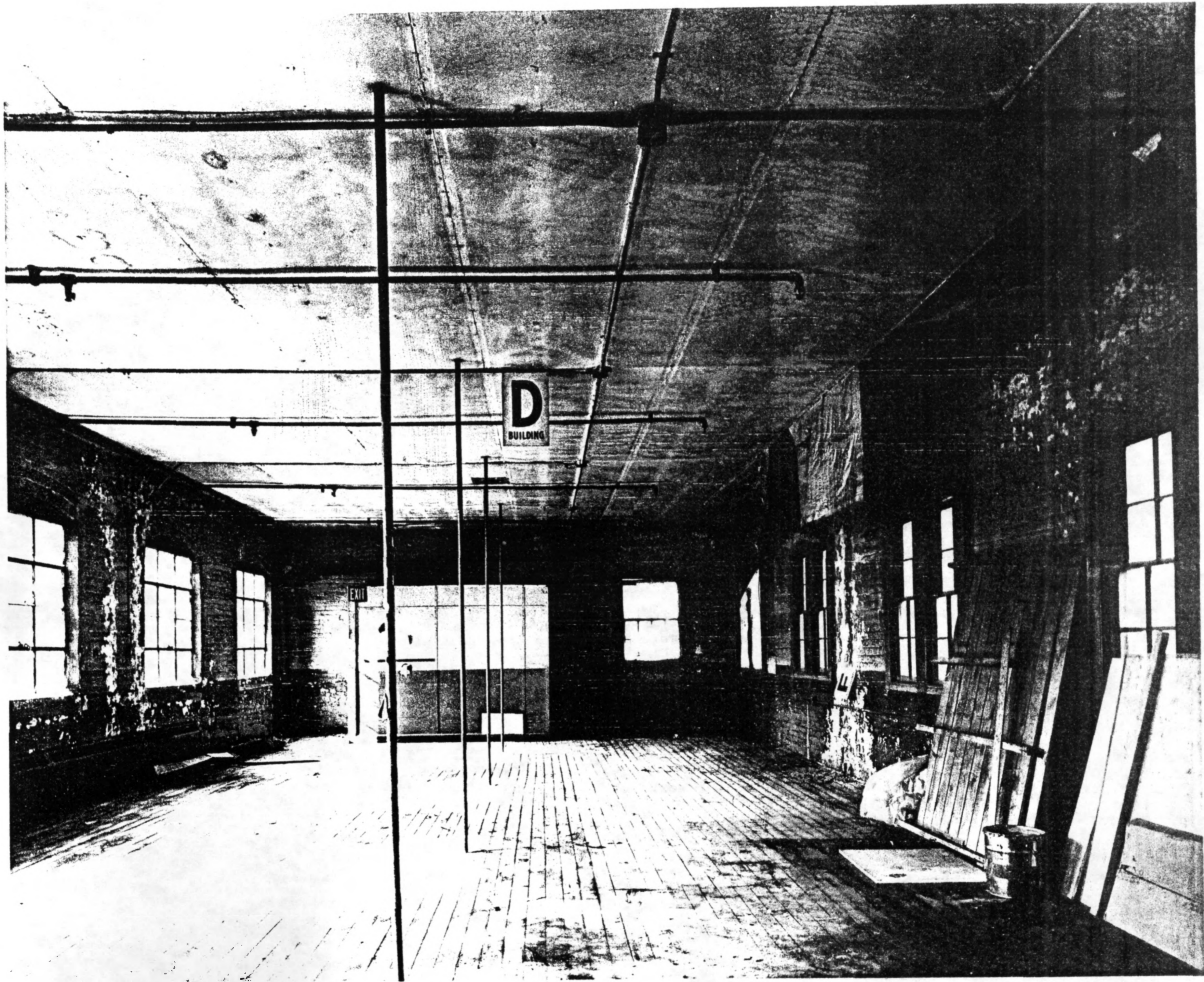

D  
BUILDING

EXIT

WATERBURY CLOCK COMPANY  
MOVEMENT SHOP

Waterbury, Connecticut

View: Interior view of Bldg D on  
second flr looking W. Note  
flr suspended from roof  
truss.

Photo # **22** Date: 1/30/81  
Neg. on file: Conn. Hist. Comm.

PHOTOGRAPH TAKEN BY  
CHRISTOPHER W. GLOSS



WATERBURY CLOCK COMPANY  
MOVEMENT SHOP

Waterbury, Connecticut

View: Looking E from N. Elm St.  
at Bldg J in center (west  
elev). Bldg I at right.

Site of Bldg S and No. 3  
at left. Note "ghost" on J.

Photo # **23** Date: 1/30/81

Neg. on file: Conn. Hist. Comm.

PHOTOGRAPH TAKEN BY  
CHRISTOPHER W. CLOSS

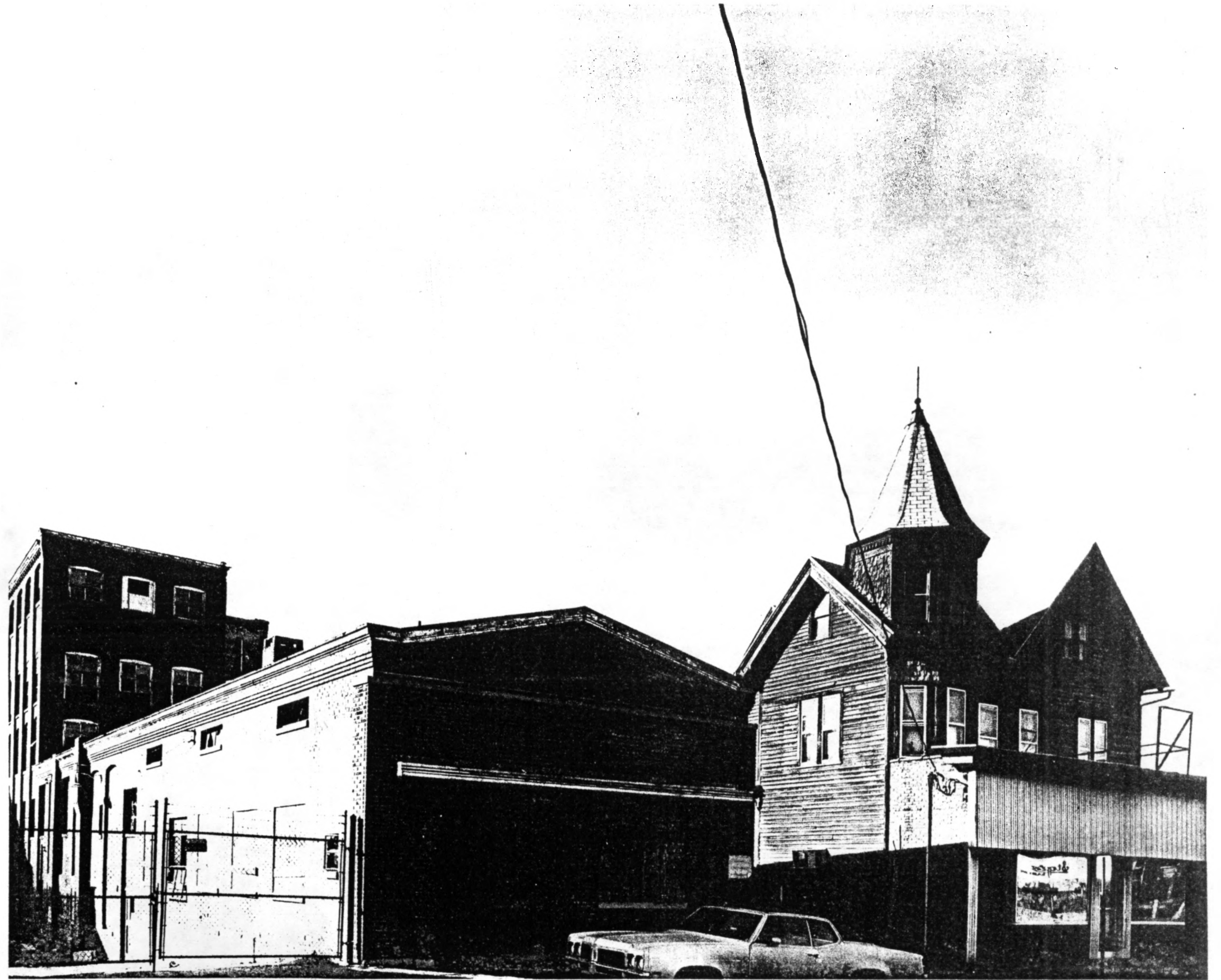

WATERBURY CLOCK COMPANY  
MOVEMENT SHOP

Waterbury, Connecticut

View: 3/4 view of Bldg J looking  
SW (east and north elevs).

Note differential storys  
and storefront alteration.

House at r. outside complex.

Photo # **24** Date: 1/30/81

Neg. on file: Conn. Hist. Comm.

PHOTO TAKEN BY  
CHRISTOPHER W. CLOSS



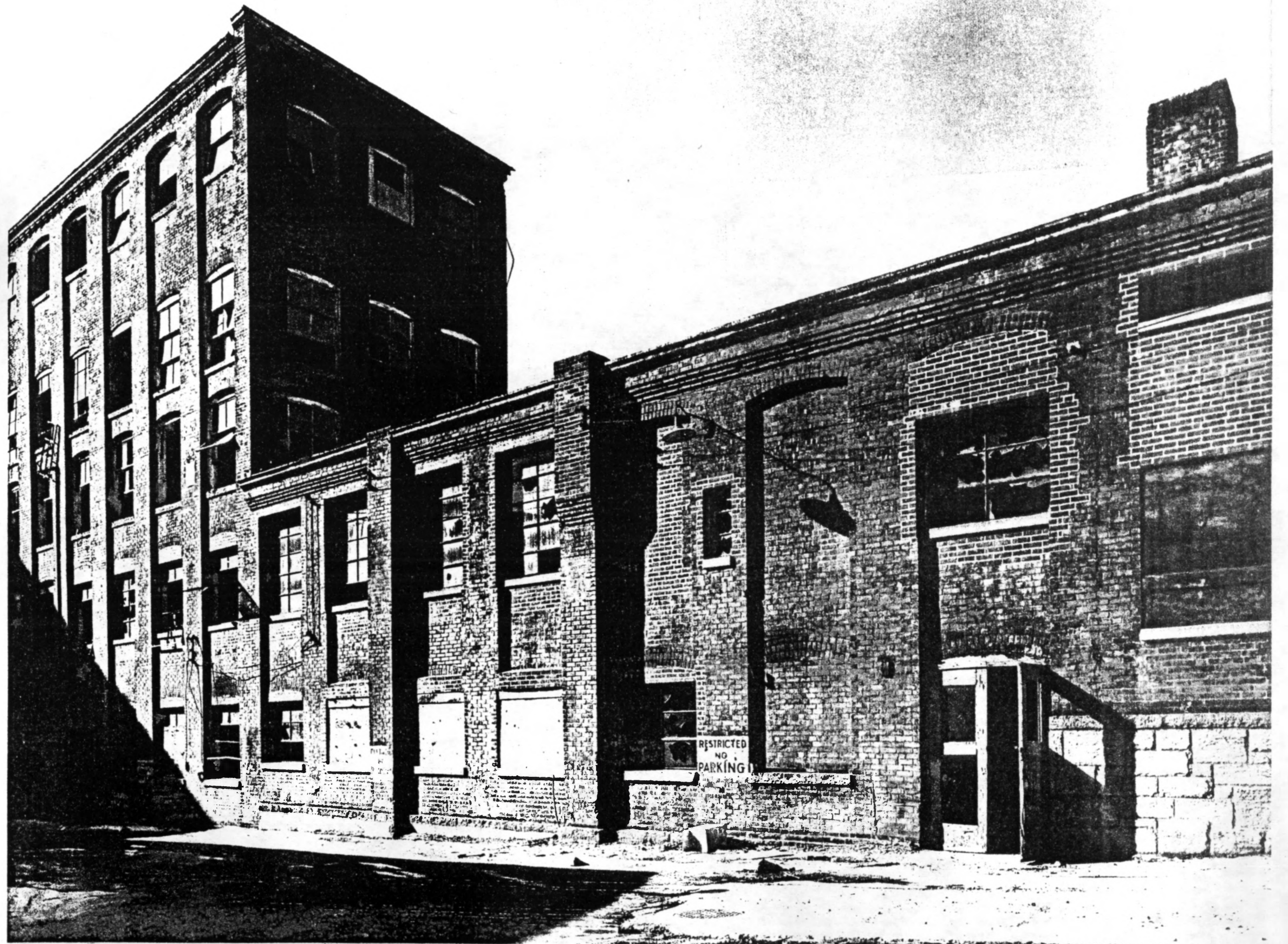

WATERBURY CLOCK COMPANY  
MOVEMENT SHOP

Waterbury, Connecticut

View: East elev of Bldg J looking  
SW. Second floor is location  
of machine shop.

Photo # **25** Date: 1/30/81

Neg. on file: Conn. Hist. Comm.

CHRISTOPHER J. ...

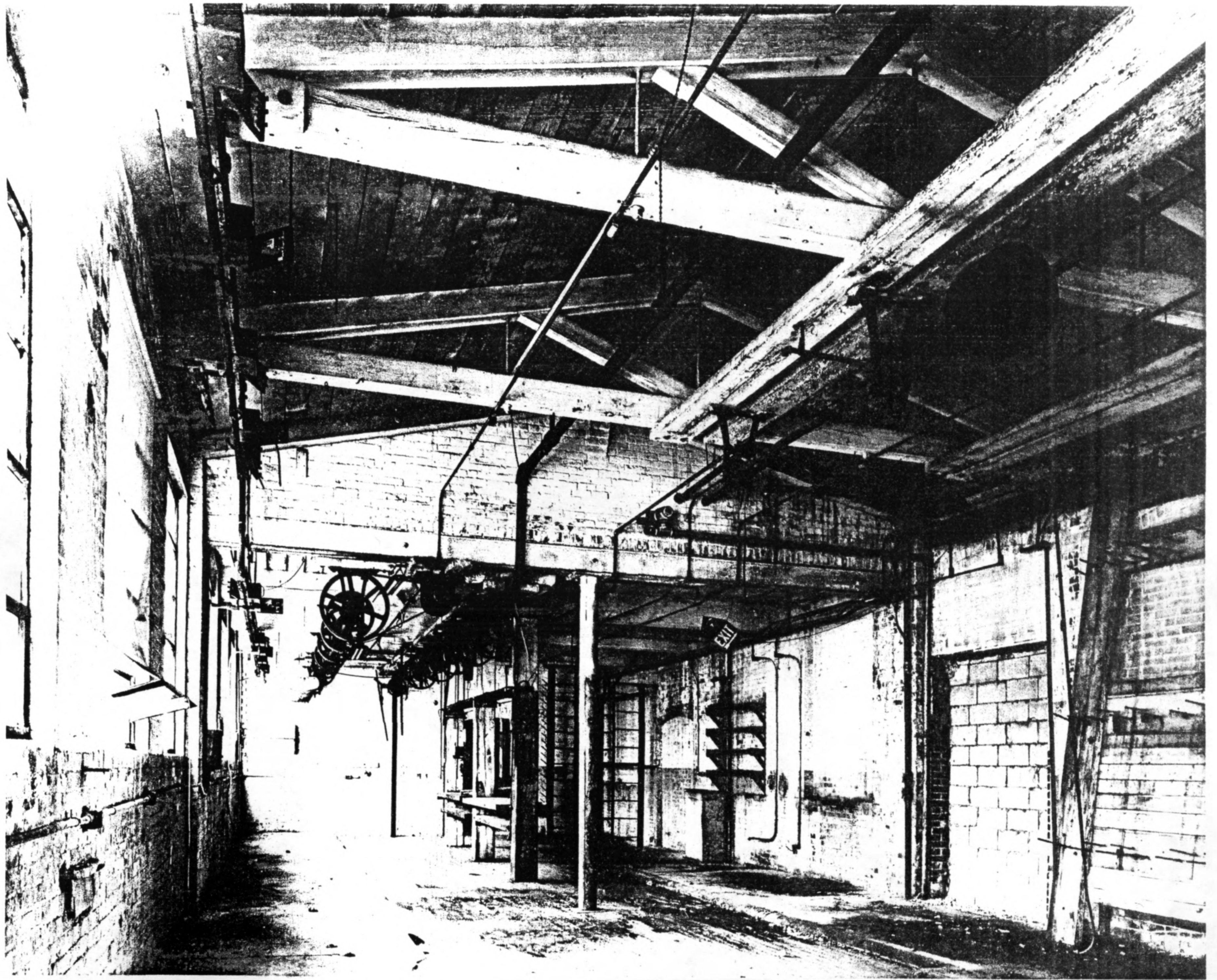

WATERBURY CLOCK COMPANY  
MOVEMENT SHOP

Waterbury, Connecticut

View: Interior view of second flr  
(machine shop) Bldg J look-  
ing south. Note roof trus-  
ses and line shafting.

Photo # **26** Date: 1/30/81

Neg. on file: Conn. Hist. Comm.

UNIVERSITY OF CONNECTICUT  
CHRISTOPHER W. CLOSS

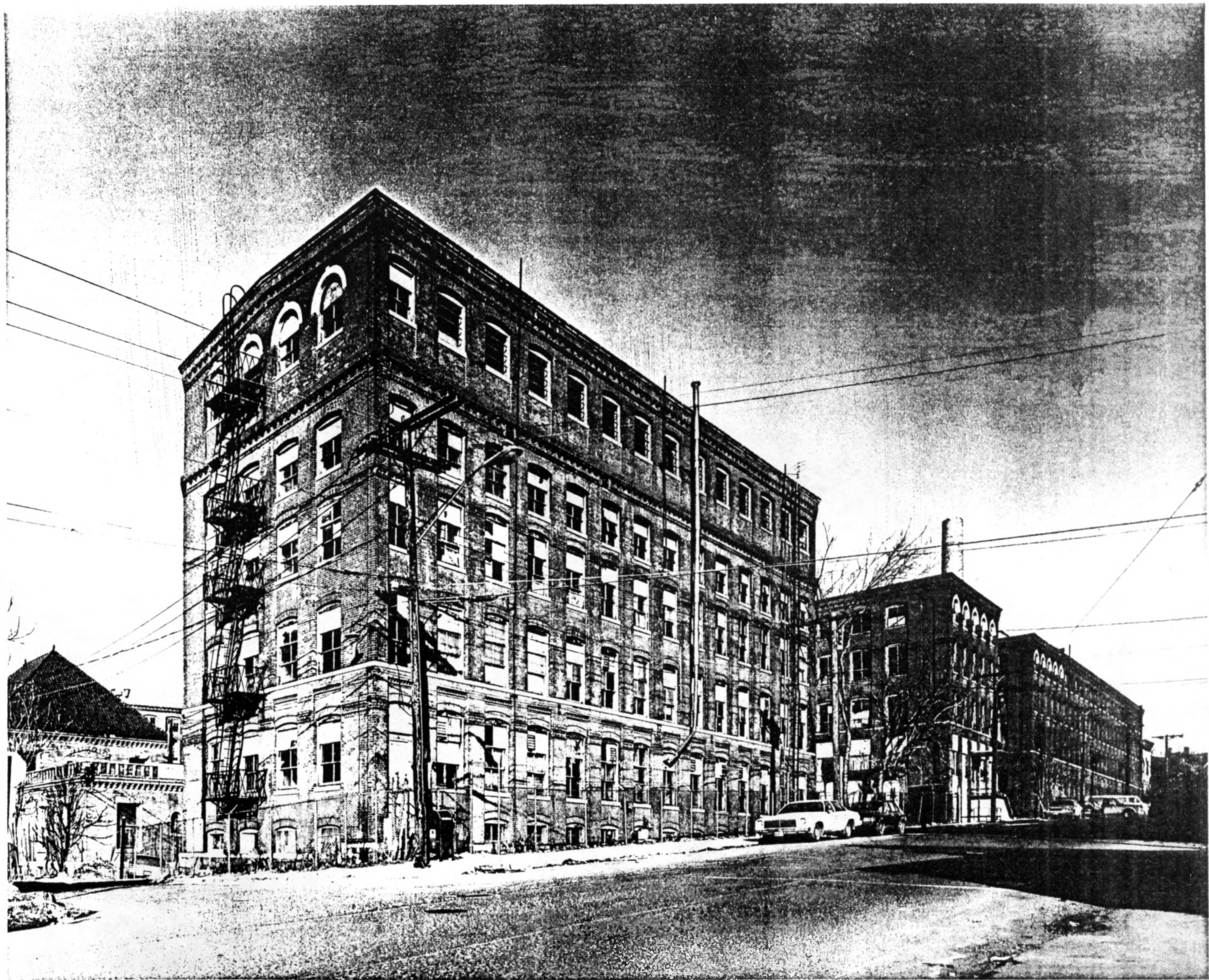

WATERBURY CLOCK COMPANY  
MOVEMENT SHOP

Waterbury, Connecticut

View: 3/4 view of south and east  
elvs of Bldg L, looking NW.  
Corner Cherry Ave and Street  
Note 5th flr addition and  
typical trim detailing.

Photo # **27** Date: 1/30/81  
Neg. on file: Conn. Hist. Comm.

PHOTO TAKEN BY  
CHRISTOPHER W. CLOSS



MAIN  
SALVAGE  
CORPORATION  
BUY SELL TRADE  
757-7124  
5 CHERRY ST.

WATERBURY CLOCK COMPANY  
MOVEMENT SHOP

Waterbury, Connecticut

View: Bldg O facade (east elev)  
looking W-NW. Note typical  
trim details and masonry  
design. Altered 1st flr.  
Bldg T at right.

Photo # 28 Date: 1/30/81  
Neg. on file: Conn. Hist. Comm.

PHOTOGRAPHED BY  
CHRISTOPHER W. CLOSS



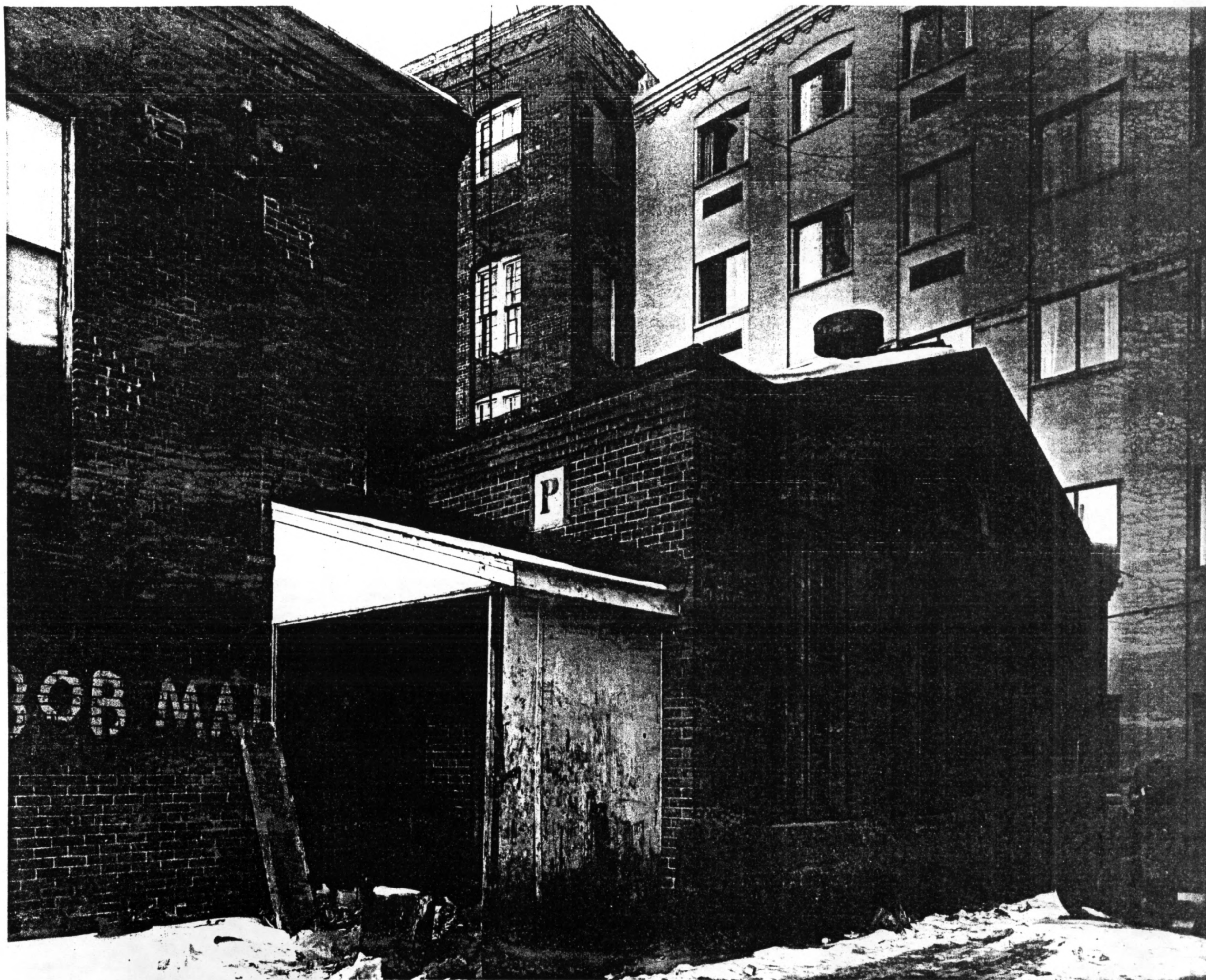

WATERBURY CLOCK COMPANY  
MOVEMENT SHOP

Waterbury, Connecticut

View: Bldg P 3/4 view looking SE  
(north and west elevs).  
Bldg I at right rear, G at  
left rear.

Photo # **29** Date: 1/30/81  
Neg. on file: Conn. Hist. Comm.

PHOTOGRAPH TAKEN BY  
CHRISTOPHER V. CLOSS

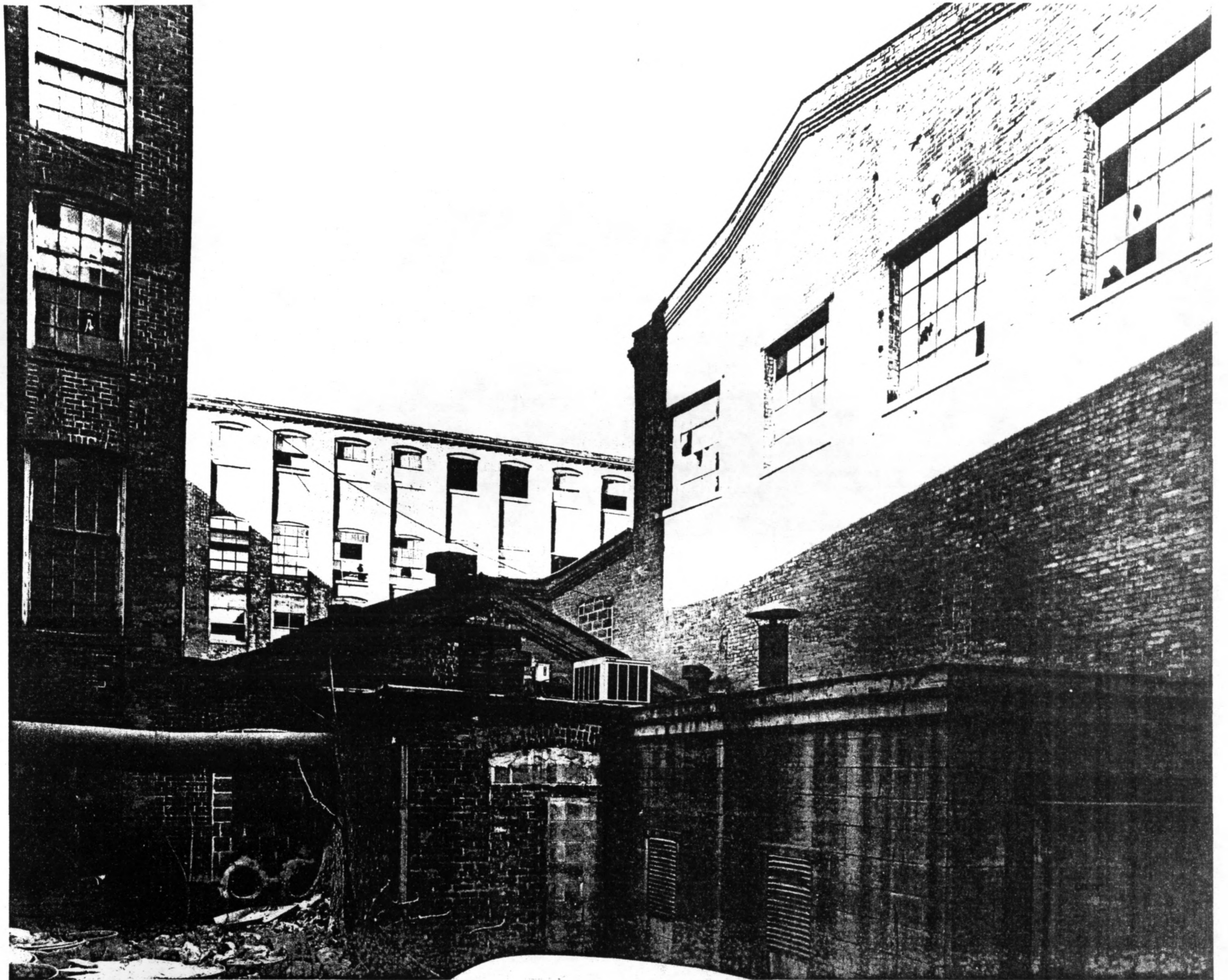

WATERBURY CLOCK COMPANY  
MOVEMENT SHOP

Waterbury, Connecticut

View: (Obscured) east elev of Bldg  
P (low center) looking west.  
Bldg Q at r.; Bldg J in  
background.

Photo # ~~30~~ Date: 1/30/81  
Neg. on file: Conn. Hist. Comm.

PROPERTY OF  
CHRISTOPHER W. CLOSS

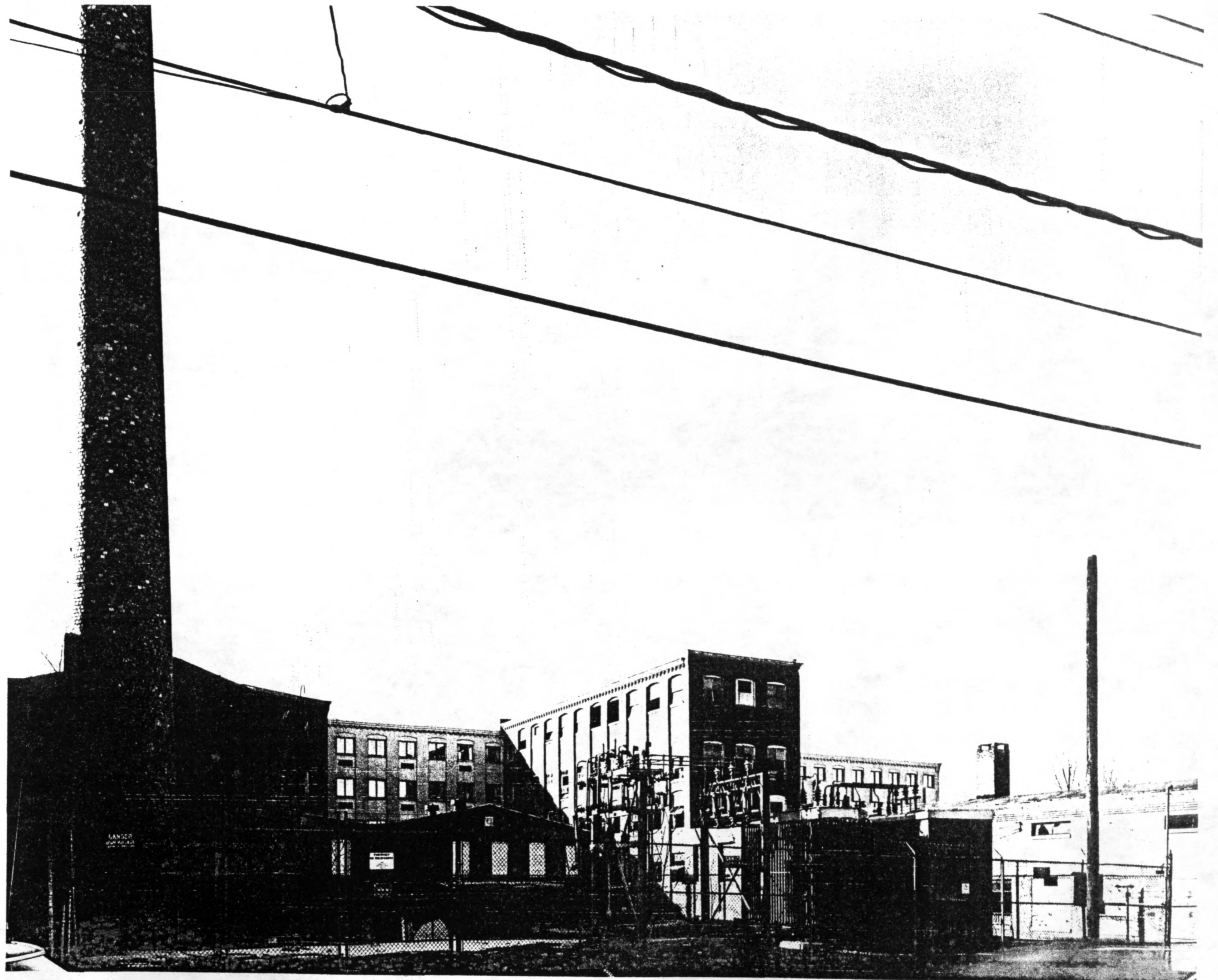

WATERBURY CLOCK COMPANY  
MOVEMENT SHOP

Waterbury, Connecticut

View: Overall view of north end  
of complex from Cherry St.  
Bldg Q is behind stack at l.  
and (low) center. Bldgs J  
and I at r. rear. Looking SE

Photo # **31** Date: 1/30/81  
Neg. on file: Conn. Hist. Comm.

PHOTOGRAPHER:  
CHRISTOPHER W. CLARK

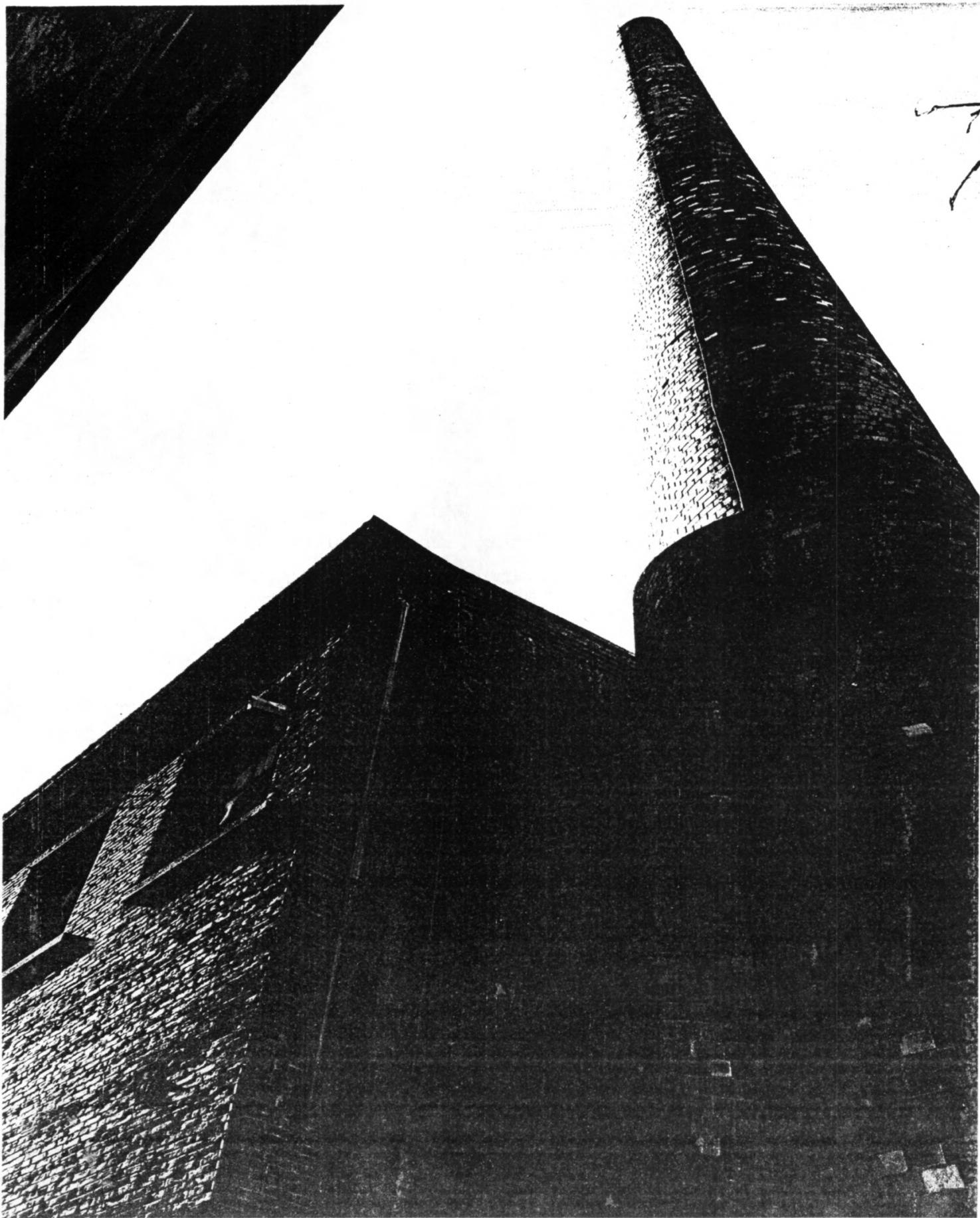

WATERBURY CLOCK COMPANY  
MOVEMENT SHOP

Waterbury, Connecticut

View: Vertical view of Bldg Q at  
NE corner and 175' smoke-  
stack. Note hinged brick  
corners and horizontal flue

Photo # **32** Date: 1/30/81  
Neg. on file: Conn. Hist. Comm.

PHOTOGRAPH BY  
CHRISTOPHER W. CLOSS



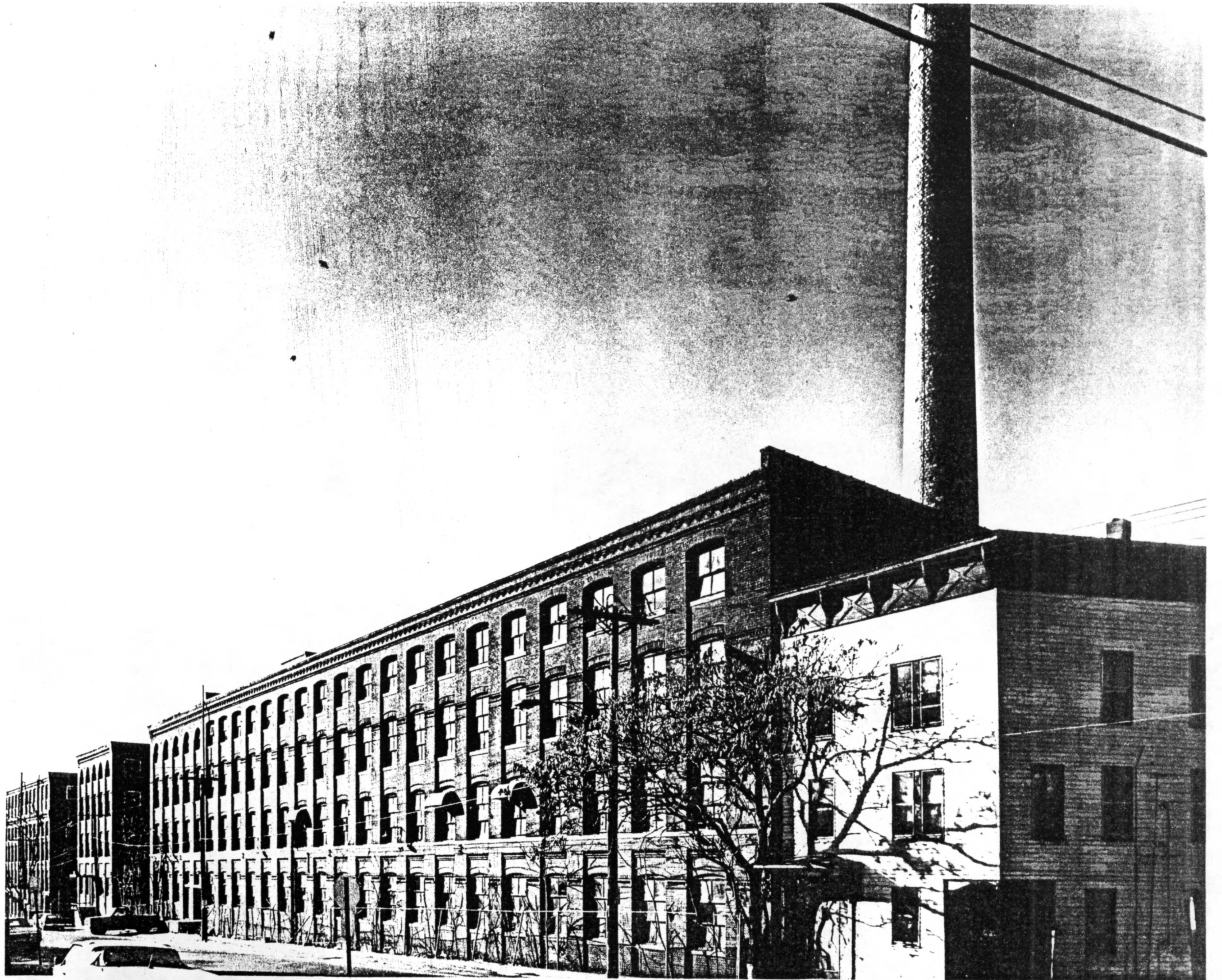

WATERBURY CLOCK COMPANY  
MOVEMENT SHOP

Waterbury, Connecticut

View: Streetscape view along Cher-  
ry St. looking Sw of (from  
r. to l.) Bldgs T, R, O and  
L. Tenement at far right not  
in complex.

Photo # **33** Date: 1/30/81  
Neg. on file: Conn. Hist. Comm.

PHOTOGRAPHER  
CHRISTOPHER W. CLOOG

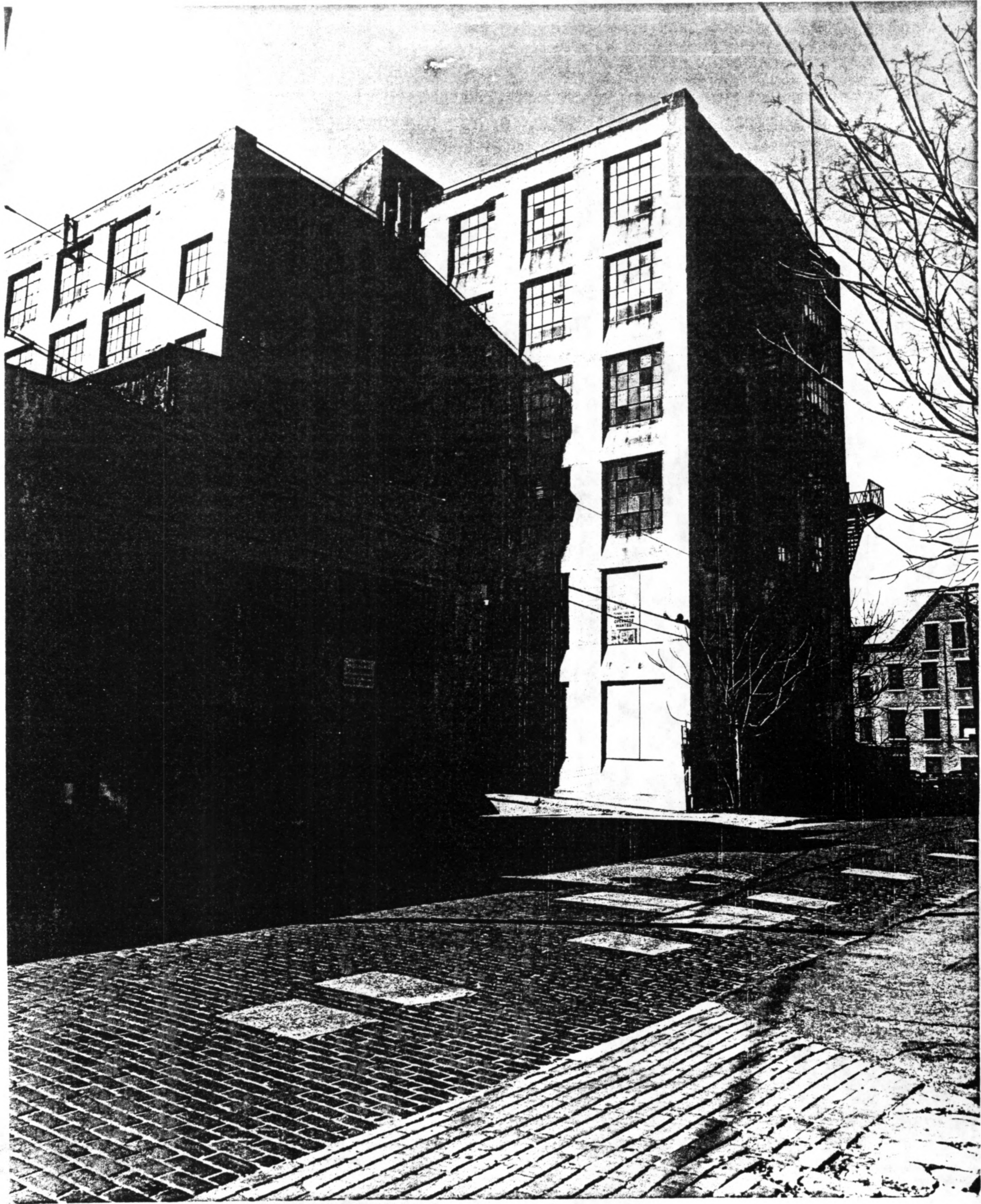

WATERBURY CLOCK COMPANY  
MOVEMENT SHOP

Waterbury, Connecticut

View: 3/4 facade view of Bldg U  
(1 story structure at far l)  
Looking SE. Note monitor  
roof. Bldg V is center rear.

Photo # **34** Date: 1/30/81  
Neg. on file: Conn. Hist. Comm.

PHOTOGRAPH TAKEN BY  
CHRISTOPHER W. CLOSS

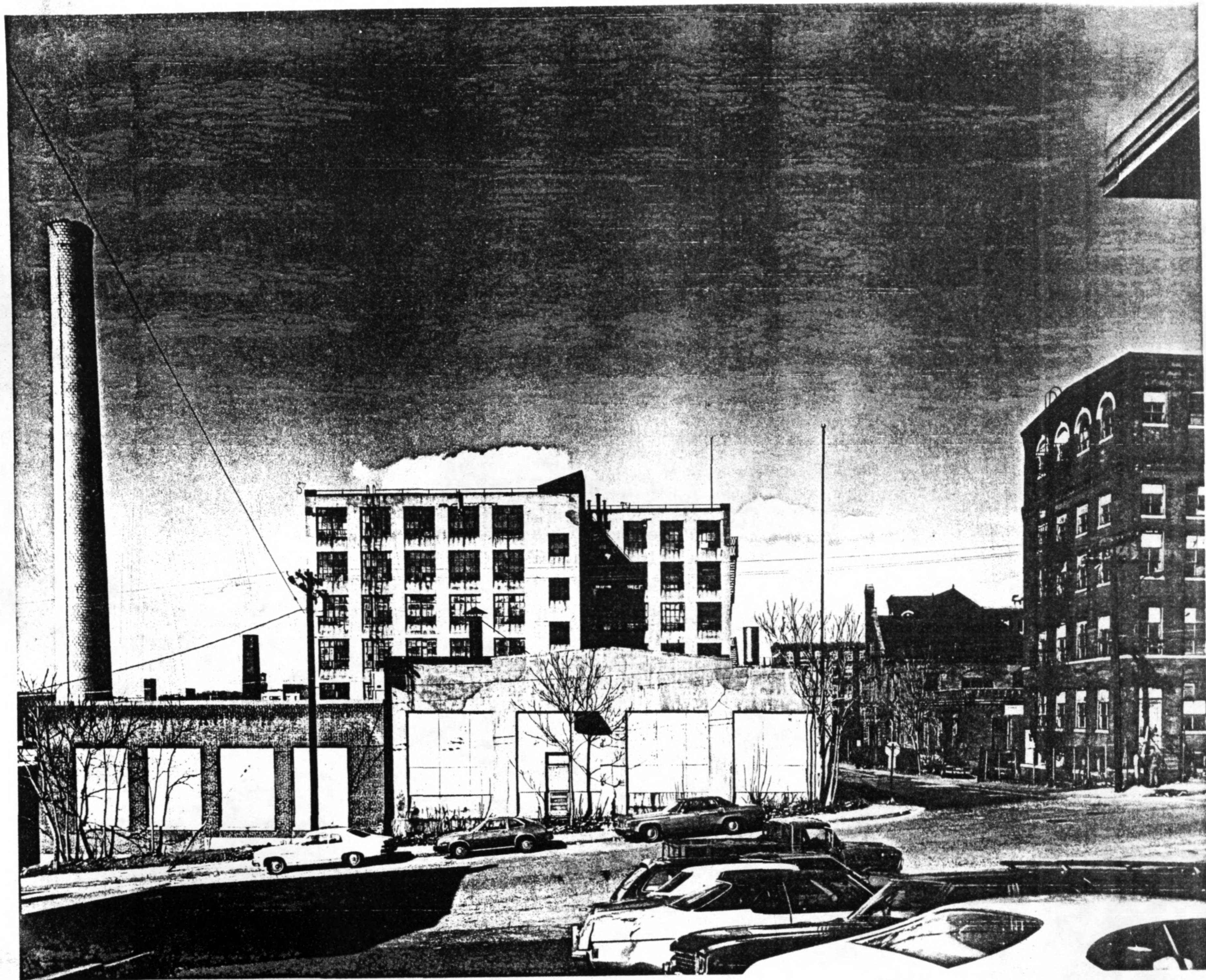

WATERBURY CLOCK COMPANY  
MOVEMENT SHOP

Waterbury, Connecticut

View: ~~East~~ East elevs of Bldg V (tall  
structure center rear); Bldg

Photo W and W Annex in center

# **35** foreground. Older part of

**DATE:** complex at r.-note stylistic

**1/30/81** differences of architecture

Neg. on file: Conn. Hist. Comm.

PHOTOGRAPHER  
CHRISTOPHER W. CLOSS

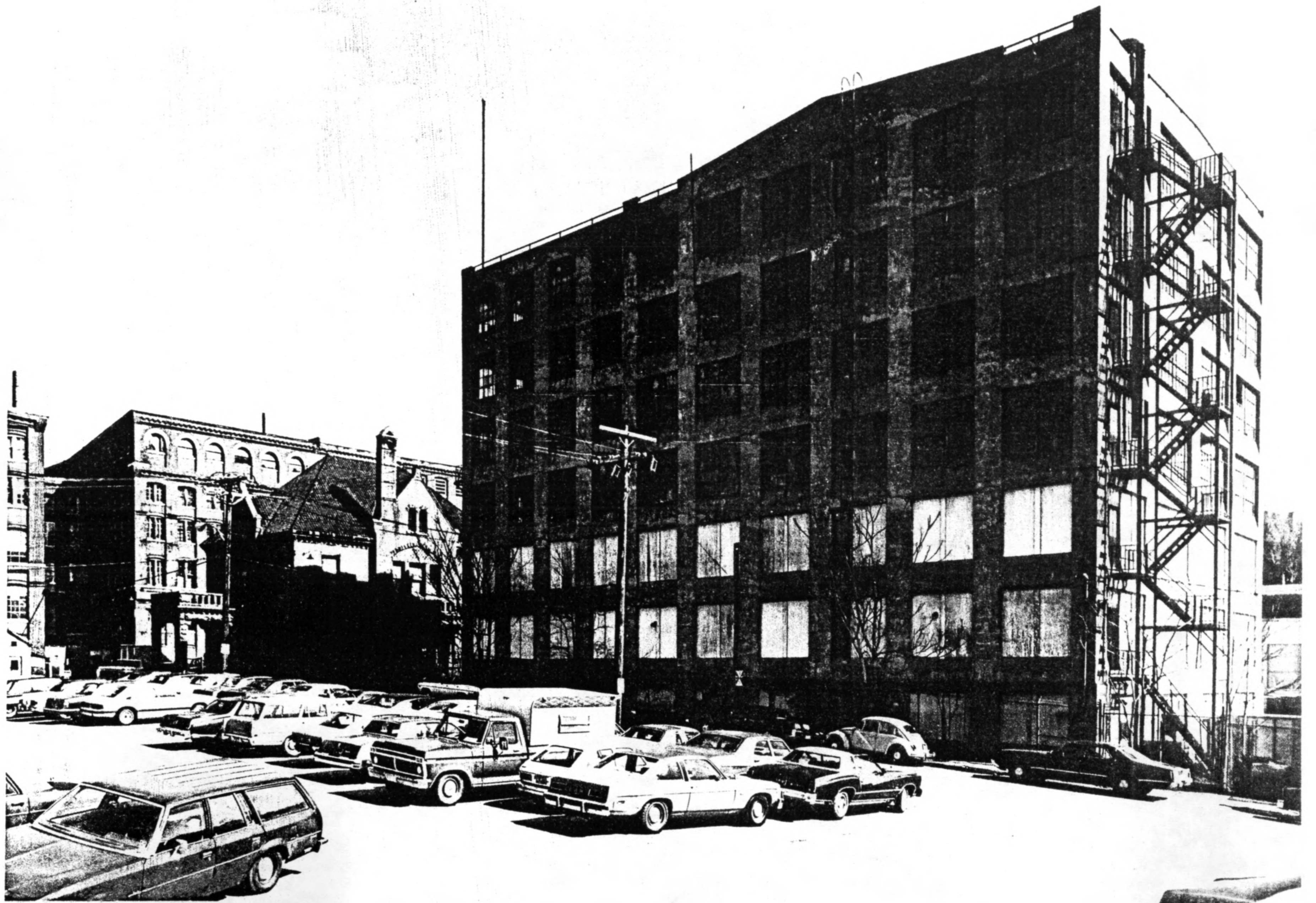

WATERBURY CLOCK COMPANY  
MOVEMENT SHOP

Waterbury, Connecticut

View: Bldg V 3/4 view showing  
west elev principally, look-  
ing E-NE. Note horizontally  
graduated fenestration.

Photo # **36** Date: 1/30/81  
Neg. on file: Conn. Hist. Comm.

PHOTOGRAPH TAKEN BY  
CHRISTOPHER W. CLOSS





WATERBURY CLOCK COMPANY  
MOVEMENT SHOP

Waterbury, Connecticut

View: 3/4 view looking W-SW of  
east and north elevations  
of Bldg W. Bldgs U and V at  
rear - Cherry St foreground

Photo # **37** Date: 1/30/81

Neg. on file: Conn. Hist. Comm.

PHOTO TAKEN BY  
CHRISTOPHER W. CLOSS



WATERBURY CLOCK COMPANY  
MOVEMENT SHOP

Waterbury, Connecticut

View: Overall view of post-1917  
portion of complex looking  
NW. Bldg No. 4 in center  
below stack. Note "BENRUS."

Photo # **38** Date: 1/30/81  
Neg. on file: Conn. Hist. Comm.

PHOTOGRAPHED BY  
CHRISTOPHER W. CLOSS

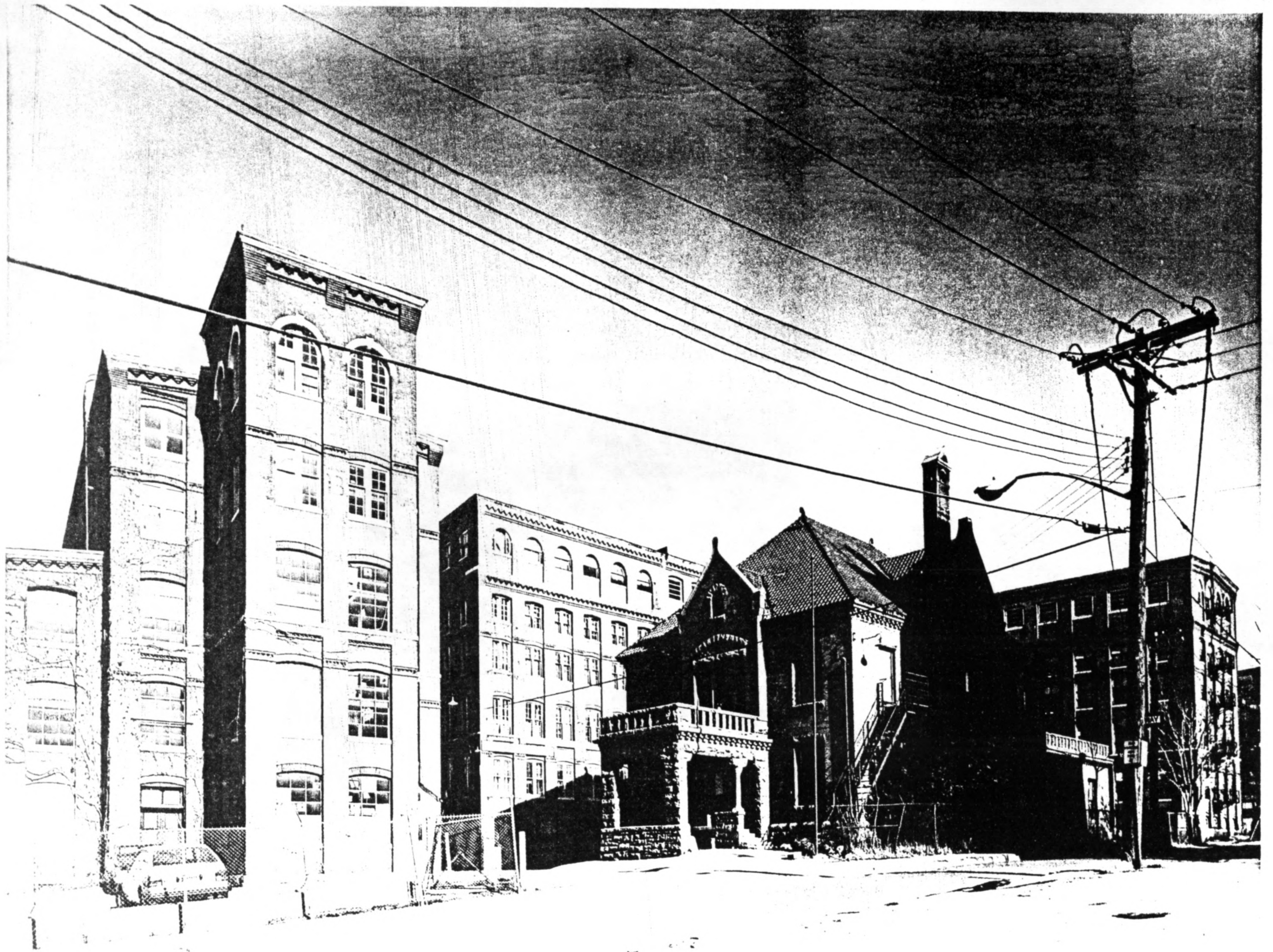

WATERBURY CLOCK COMPANY  
MOVEMENT SHOP

Waterbury, Connecticut

View: 3/4 view of west and south  
elevation (in shadow) of  
former office (Bldg No. 7),  
looking E-NE. Bldg B at l.;  
Bldg G immediately to l. of  
office; K behind office.

Photo #37 Date: 1/30/81  
Neg. on file: Conn. Hist. Comm.

THE ARCHIVE CENTER  
CHRISTOPHER W. CLOSS

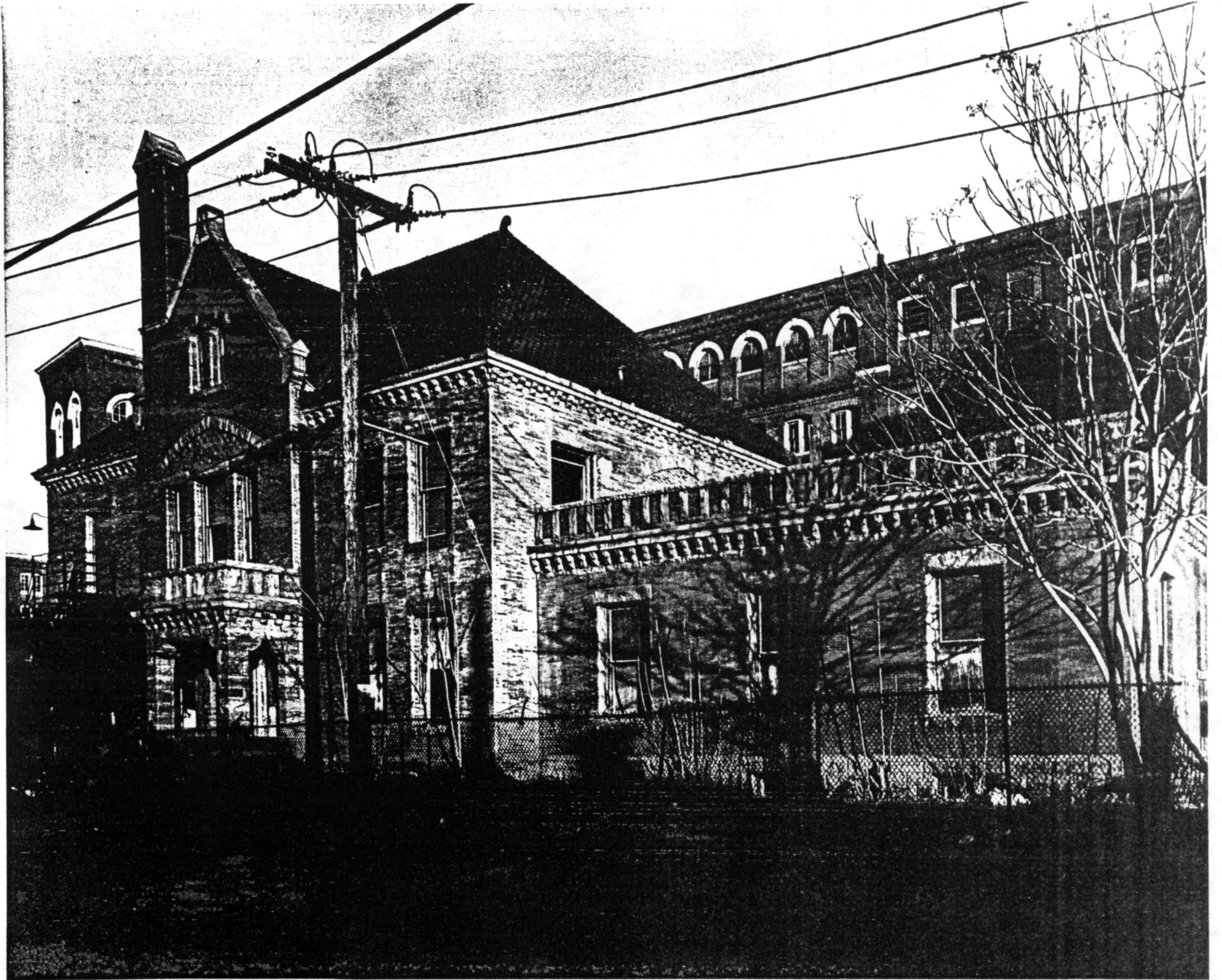

WATERBURY CLOCK COMPANY  
MOVEMENT SHOP

Waterbury, Connecticut

View: 3/4 view of Bldg No. 7,  
office, looking NW from

Photo # 40 Cherry Ave. Annex is  
structure at right. Note

Date: details on center pavilion  
1/30/81 of facade, roof, portico.

Neg. on file: Conn. Hist. Comm.

PHOTOGRAPH TAKEN BY  
CHRISTOPHER W. CLOSS



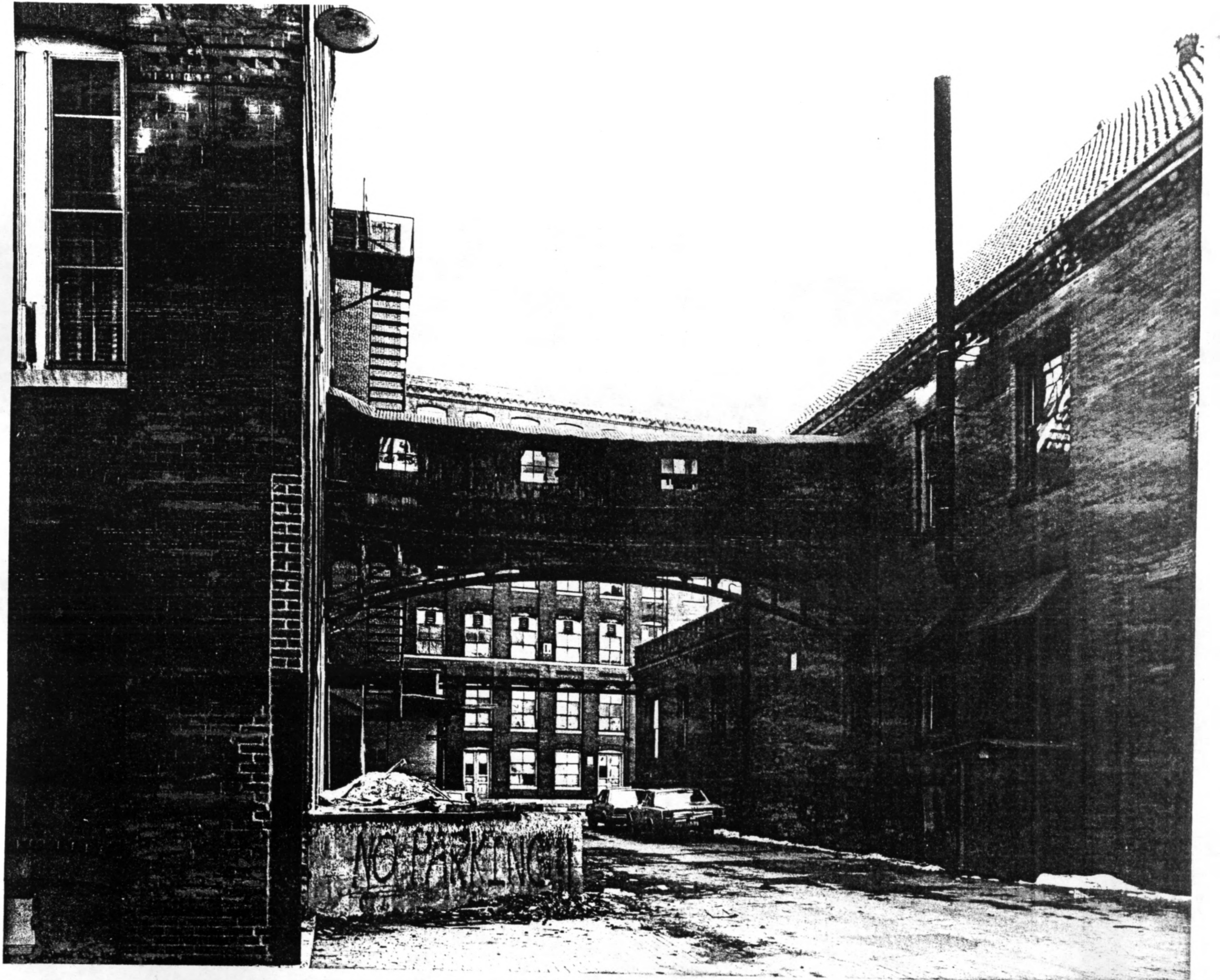

WATERBURY CLOCK COMPANY  
MOVEMENT SHOP

Waterbury, Connecticut

View: Rear or north elev of Bldg  
No. 7 at r., looking E.  
Photo # 41 Wooden bridge in center  
connects office with Bldg  
Date: G at 1. Note details on  
1/30/81 bldg, bridge truss & paving.  
Neg. on file: Conn. Hist. Comm.

PHOTO TAKEN BY  
CHRISTOPHER W. CLOSS

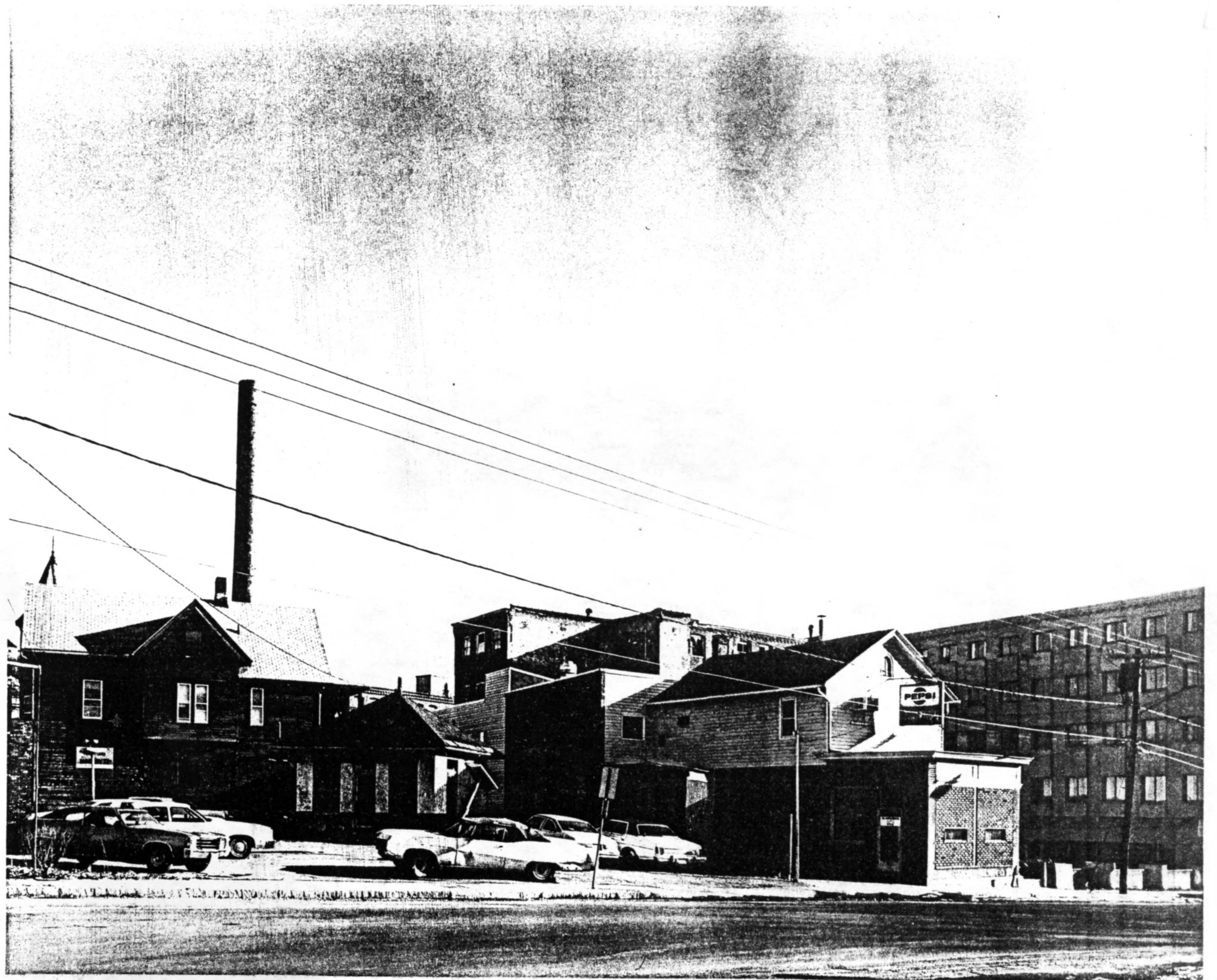

WATERBURY CLOCK COMPANY  
MOVEMENT SHOP

Waterbury, Connecticut

View: Looking E-SE at northwest  
corner adjacent to site -  
but not part of complex.  
N. Elm St in foreground -  
Building I at r. rear.

Photo # 42

Date: 1/30/81

Neg. on file: Conn. Hist. Comm.

PHOTOGRAPHED BY  
CHRISTOPHER W. CLOSS

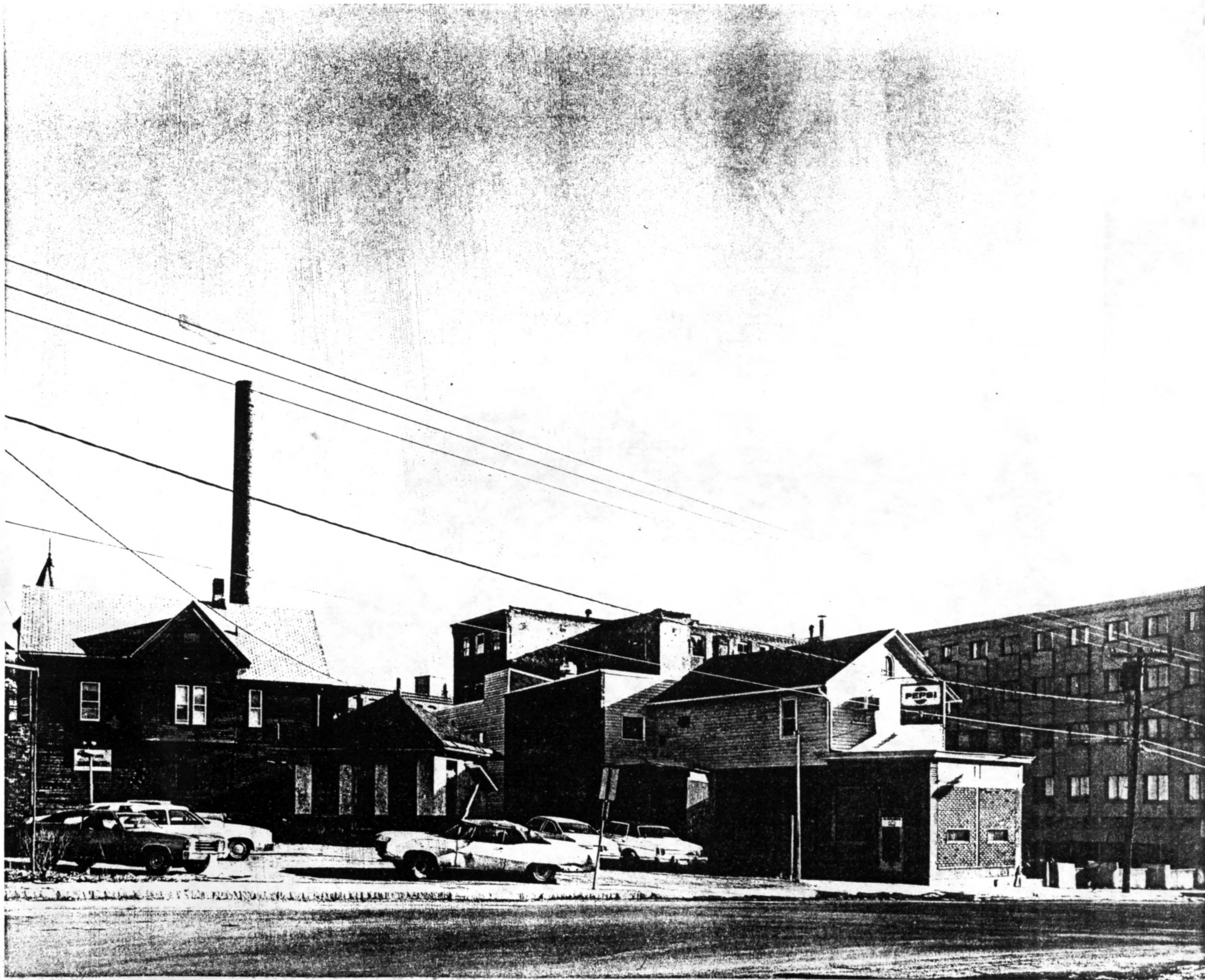

WATERBURY CLOCK COMPANY  
MOVEMENT SHOP

Waterbury, Connecticut

View: Looking E-SE at northwest  
corner adjacent to site -  
but not part of complex.  
N. Elm St in foreground -  
Building I at r. rear.

Photo # **42** Date: 1/30/81  
Neg. on File: Conn. Hist. Comm.

PHOTOGRAPHED BY  
CHRISTOPHER W. CLOSS