NO
RIGHT
TURN

Butchertown Historic District,
Louisville, Jefferson County, Ky.
Caufield and Shook, Inc., from
Metropolitan Preservation Plan
(Louisville: FOMCOG, 1973).

Photo 1. The Stockyards Exchange Building located on the corner of East Main Street and Baxter Ave., from the northwest.

JUN 14 1976

BOURBON STOCKYARDS COM
FIRE ENTRANCE
NO PARKING
NO
PUBLIC
PARKING
NO
PUBLIC
PARKING

Butchertown Historic District, Louisville, Jefferson County, Ky. Caufield and Shook, Inc., from Metropolitan Preservation Plan (Louisville: FOMCOG, 1973).

Photo 2. Front entrance of the Bourbon Stockyards, east of the Exchange Building.

JUN 14 1976

L&N RR

Butchertown Historic District,
Louisville, Jefferson County, Ky.
Mark Thompson, May 1975,
2749 Cliffwood Avenue, Louisville

Photo 3. L & N Railroad Bridge over Beargrass Creek. Part of Stockyards in background.

JUN 14 1976

FREE PARKING
STOCK TRUCKS ONLY
Courtesy ... Bourbon Stock Yards
PARKING INSTRUMENTS · SUPPLIES PARKING
JONES
KENTUCKIANA VETERINARY
SUPPLY CO.
WESTERN WEAR
SERUMS · INSTRUMENTS
KENTUCKIANA
VETERINARY
SUPPLY CO. INC.
CATTLE HORSES DOGS
LIVE STOCK
ALEX'S AGRI-SUPPLY
RED A FEEDS
LOADING DOCKS
AUBREY'S
LOW CASH PRICES
NK

Butchertown Historic District,
Louisville, Jefferson County, Ky.
Mark Thompson, May 1975,
2749 Cliffwood Avenue, Louisville

Photo 4. 1000 block of Story Ave. looking west. Note business establishments associated with nearby stockyards.

JUN 14 1976

42
460
MILL AND INDUSTRIAL

Butchertown Historic District,
Louisville, Jefferson County, Ky.
Mark Thompson, May 1975,
2749 Cliffwood Avenue, Louisville

Photo 5. Portion of 1000 block of Story Avenue, looking southwest toward Main Street. House of John W. Story, carpenter-builder of porkhouses.

JUN 14 1976

CAUDILL SEED CO.
&
PUBLIC WAREHOUSE
LOGAN CO

Butchertown Historic District,
Louisville, Jefferson County, Ky.
Douglas L. Stern, October 1974,
2111 Eastern Parkway, Louisville

Photo 6. Story Avenue looking east from intersection of Buchanan Avenue.

JUN 14 1976

Butchertown Historic District,
Louisville, Jefferson County, Ky.
Mark Thompson, 2749 Cliffwood Ave.,
Louisville, May 1975.

Photo 7. Side of structure showing old sign for "Louisville Butchers Hide & Tallow" on Buchanan north of Story Avenue.

JUN 14 1976

ONE WAY

Butchertown Historic District,
Louisville, Jefferson County, Ky.
Mark Thompson, May 1975,
2749 Cliffwood Avenue, Louisville

Photo 8. 1500 block Story Avenue at intersection of Adams, looking east, I-64 in background.

JUN 14 1976

WAI
STORY
ONE
WAY

Butchertown Historic District,
Louisville, Jefferson County, Ky.
Douglas L. Stern, October 1974,
2111 Eastern Parkway, Louisville

Photo 9. Story Avenue from
Adams toward the southeast.

JUN 14 1976

HADLEY POTTERY CO.

Butchertown Historic District,
Louisville, Jefferson County, Ky.
Bob Hutchinson, April 1974,
4225 Norbourne Blvd., Louisville

Photo 10. Hadley Pottery Co.,
1570 Story Avenue, from northwest.

JUN 14 1976

ISSEL'S
DEPOT
PARKING IN REAR
You've got a lot to live...
Pepsi's got a lot to give
marycarter
KIRCHNER'S
CAFE
SUNDOWN BAR
ONE WAY
Story St
SUNDOWN BAR

Butchertown Historic District,
Louisville, Jefferson County, Ky.
Mark Thompson, May 1975, 2749
Cliffwood Avenue, Louisville,
Photo 11. 1600 block of Story Ave.
looking east at the intersection of
Ohio, Frankfort, and Story. Kirchner's
Cafe was originally Rehm's grocery;
Grace Immanuel Church in center.

JUN 14 1976

Butchertown Historic District,
Louisville, Jefferson County, Ky.
Bob Hutchinson, April 1974, 4225
Norbourne Blvd., Louisville,

Photo 12. View from southwest of Colonel Fred Geiger House (Linden Hill) behind southeast corner of Story and Frankfort Avenues.

JUN 14 1976

Butchertown Historic District,
Louisville, Jefferson County, Ky.
Mark Thompson, May 1975,
2749 Cliffwood Avenue, Louisville.

Photo 13. 200 block of Ohio Ave., looking northeast. Floodwall in right foreground. Note two-story gallery and exterior stair at center.

JUN 14 1976

Butchertown Historic District,
Louisville, Jefferson County, Ky.
Mark Thompson, May 1975,
2749 Cliffwood Avenue, Louisville

Photo 14. 1618-22 Story Avenue looking southeast. The Hadley house (now Arts Center Association) in center. All three houses date from ca. 1850s.

JUN 14 1976

Butchertown Historic District,
Louisville, Jefferson County, Ky.
Mark Thompson, May 1975,
2749 Cliffwood Avenue, Louisville

Photo 15. 1638 and 1642 Story Ave.
looking southeast. At left is former
Altmann's Saloon, later known as
"Last Chance Saloon.

JUN 14 1976

Butchertown Historic District,
Louisville, Jefferson County, Ky.
Mark Thompson, May 1975,
2749 Cliffwood Avenue, Louisville

Photo 16. 1600 block of Story Ave. looking southeast from 1638 (Last Chance Saloon).

JUN 14 1976

GROCERS
ICE & COLD
STORAGE COMPANY
RAINBOW FISHING
ICE

Butchertown Historic District,
Louisville, Jefferson County, Ky.
Mark Thompson, May 1975,
2749 Cliffwood Avenue, Louisville

Photo 17. Grocers Ice and Cold Storage Company, 609 East Main Street at Hancock, looking north.

JUN 14 1976

Butchertown Historic District,
Louisville, Jefferson County, Ky.
Mark Thompson, May 1975,
2749 Cliffwood Avenue, Louisville

Photo 18. Marcus Lindsey United Methodist Church, 801 East Main Street, at Shelby, looking northeast.

JUN 14 1976

FRANKLIN ST.
BAPTIST CHURCH

Butchertown Historic District,
Louisville, Jefferson County, Ky.
Mark Thompson, May 1975,
2749 Cliffwood Avenue, Louisville

Photo 19. 900 block of East Main Street, looking west. Note herring-bone brick sidewalk. Variant of frame camelback shotgun house in foreground.

JUN 14 1976

Buckeye Tavern
WHISKEY
DRINK
Coca-Cola

Butchertown Historic District,
Louisville, Jefferson County, Ky.
Mark Thompson, May 1975,
2749 Cliffwood Avenue, Louisville

Photo 20. 1000 block of Main Street. Intersection of Wenzel looking northwest. Castiron shopfront with residence over, still with original use.

JUN 14 1976

Butchertown Historic District,
Louisville, Jefferson County, Ky.
Bob Hutchinson, April 1974,
4225 Norbourne Blvd., Louisville

Photo 21. Shopfront with residence ("Whitestone type") above on East Main Street, looking northwest. Note apse of St. Joseph's Church at left.

JUN 14 1976

Butchertown Historic District,
Louisville, Jefferson County, Ky.
Mark Thompson, May 1975,
2749 Cliffwood Avenue, Louisville
Photo 22. 600 block of Washington St.

looking southwest toward Hancock St.,
I-65 in background. At right is rear of
Grocers Ice & Cold Storage Co. bldg.
(see photo 17). One of oldest houses
in district at left.

JUN 14 1976

Butchertown Historic District,
Louisville, Jefferson County, Ky.
Bob Hutchinson, April 1974,
4225 Norbourne Boulevard, Louisville

Photo 23. "Thomas A. Edison House," 729-731 East Washington Street, from the south. (Edison lived in left portion.)

JUN 14 1976

Butchertown Historic District,
Louisville, Jefferson County, Ky.
Douglas L. Stern, October 1974,
2111 Eastern Parkway, Louisville
Photo 24. Washington St. looking

southwest toward downtown Louisville
(note office tower in distance), taken
from Campbell Street. More sub-
stantial dwellings, but of typical
mixed scale and material

JUN 14 1976

STOP

Butchertown Historic District,
Louisville, Jefferson County, Ky.
Bob Hutchinson, 4225 Nourbourne
Boulevard, Louisville

Photo 25. Wesley Community House,
803 East Washington Street, looking
north.

JUN 14 1976

FRESH UP
7UP
JACOBS MARKET
NO PARKING ANY TIME
NO PARKING ANY TIME
AT6-961

Butchertown Historic District,
Louisville, Jefferson County, Ky.
Douglas L. Stern, October 1974,
2111 Eastern Parkway, Louisville
Photo 26. North side of 800 block

of Washington St. looking northwest
toward Wesley Community House.
Note typical corner market at right.
Most unified block in district.

JUN 14 1976

909

10

Butchertown Historic District,
Louisville, Jefferson County, Ky.
Bob Hutchinson, April 1974,
4225 Norbourne Blvd. Louisville

Photo 27. Residence with "Venetian Gothic" porch (asphalt surface recent), at 909 East Washington Street looking north.

JUN 14 1976

Butchertown Historic District,
Louisville, Jefferson County, Ky.
Mark Thompson, May 1975,
2749 Cliffwood Avenue, Louisville
Photo 28. Intersection of East

Washington and Wenzel Streets looking east toward 1000 block of Washington. Note corner store and fine double house at right.

Butchertown Historic District,
Louisville, Jefferson County, Ky.
Mark Thompson, May 1975,
2749 Cliffwood Avenue, Louisville

Photo 29. 1000 block of East Washington looking east; all the houses on the north side shown here date from before 1884.

JUN 14 1976

Butchertown Historic District,
Louisville, Jefferson County, Ky.
Mark Thompson, May 1975,
2749 Cliffwood Avenue, Louisville
Photo 30. 1000 block of East

Washington looking northwest.
Example of inappropriate renovation
in process at left. Brick camel-
back shotgun with recessed gallery
at right.

JUN 14 1976

DRYDEN PROVISION COMPANY, INC

Butchertown Historic District,
Louisville, Jefferson County, Ky.
Mark Thompson, May 1975,
2749 Cliffwood Avenue, Louisville

Photo 31. 1000 block of East Washington looking southeast. Typical combination of residential and commercial use.

JUN 14 1976

BAKERY SQUARE

Butchertown Historic District,
Louisville, Jefferson County, Ky.
Bob Hutchinson, April 1974, 4225
Norbourne Blvd., Louisville
Photo 32. Bakery Square (formerly
Louisville Silvering & Beveling Co./
Hellmueller Baking Co.), 1324 East
Washington St. View of east side
from southeast. Outstanding
example of adaptive restoration.

JUN 14 1976

REAL
DRAFT
BEER
FRESH FLAVOR
STOP
Bakery
Square

Butchertown Historic District,
Louisville, Jefferson County, Ky.
Mark Thompson, May 1975,
2749 Cliffwood Avenue, Louisville
Photo 33. Looking east on Washington St. at intersection of Wenzel. Bakery Square on right (1870), St. Joseph Church on right (1883), former firehouse on left (1873). Adams Street in the distance.

JUN 14 1976

EASTER

Butchertown Historic District,
Louisville, Jefferson County, Ky.
Bob Hutchinson, April 1974,
4225 Norbourne Blvd., Louisville
Photo 34. Washington at Webster

Streets, looking northeast. Fine
group of identical brick camelback
shotgun houses.

JUN 14 1976

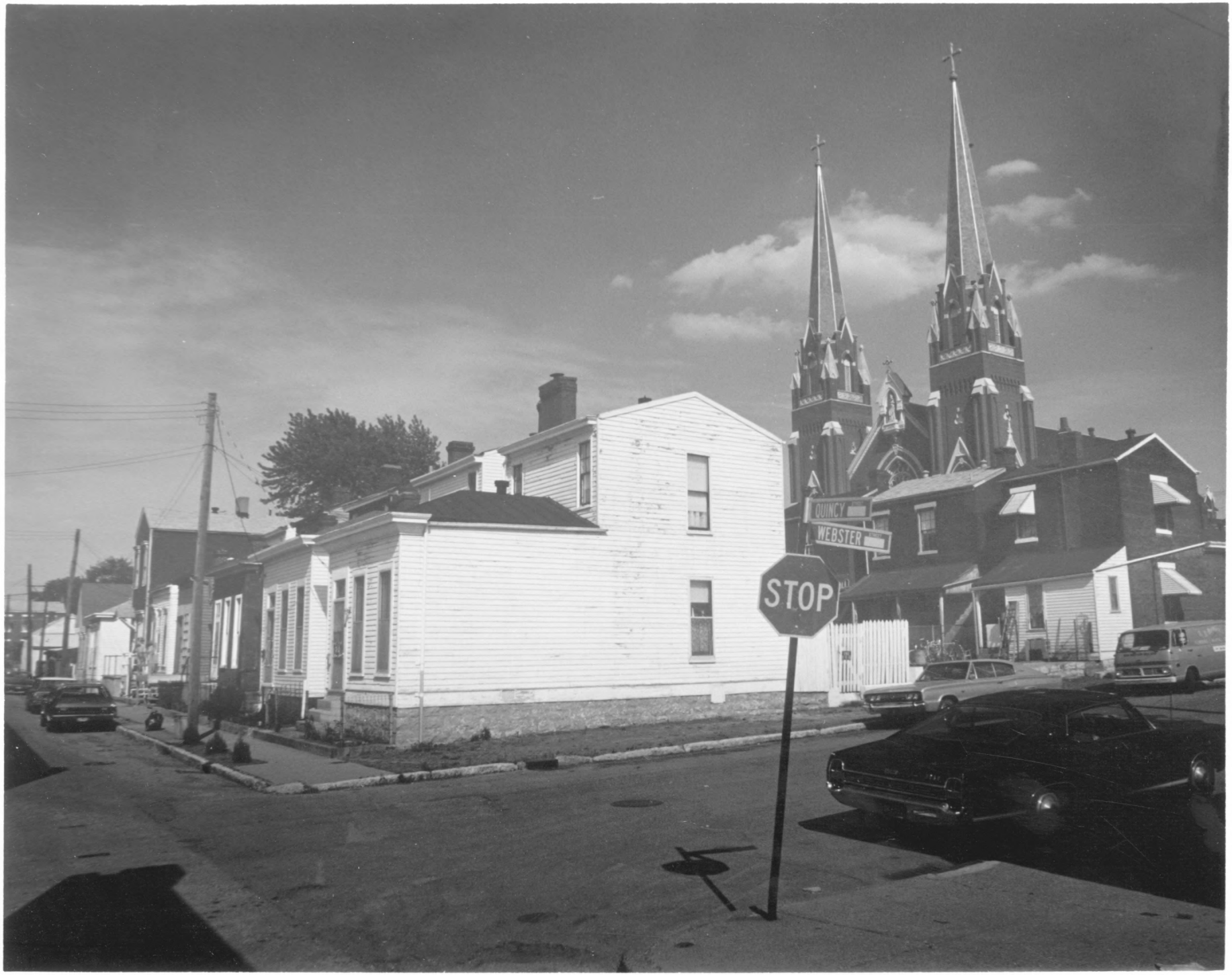
QUINCY
WEBSTER
STOP

Butchertown Historic District,
Louisville, Jefferson County, Ky.
Mark Thompson, May 1975,
2749 Cliffwood Avenue, Louisville

Photo 35. Intersection of Quincy and Webster Streets looking southeast, St. Joseph Church in background. Note more modest frame camelback shotgun houses directly behind brick examples at right (see photo 34).

STOP

Butchertown Historic District,
Louisville, Jefferson County, Ky.
Bob Hutchinson, April 1974,
4225 Norbourne Blvd., Louisville

Photo 36. St. Joseph's Roman Catholic Church, 1406 East Washington Street, from west.

JUN 14 1976

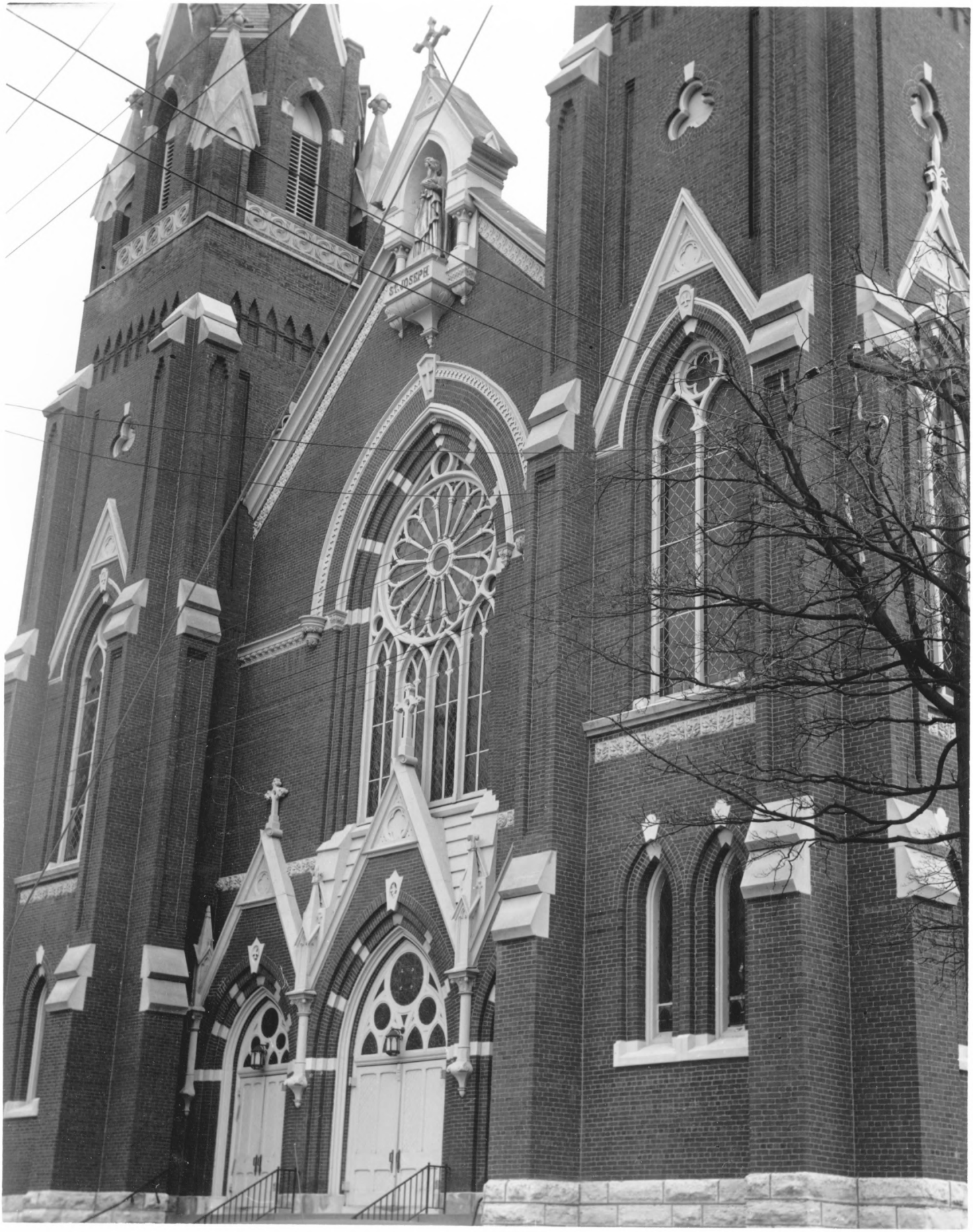
ST JOSEPH

Butchertown Historic District,
Louisville, Jefferson County, Ky.
Bob Hutchinson, April 1974,
4225 Norbourne Blvd., Louisville

Photo 37. St. Joseph's Roman Catholic Church, 1406 East Washington Street, detail of facade (faces north).

JUN 14 1976

ST. JOSEPH

Butchertown Historic District,
Louisville, Jefferson County, Ky.
Bob Hutchinson, April 1974,
4225 Norbourne Blvd., Louisville

Photo 38. Spires and upper part of west (actually north) facade of St. Joseph's Roman Catholic Church, 1406 East Washington Street.

JUN 14 1976

1873
ALLEN HOUSE

Butchertown Historic District,
Louisville, Jefferson County, Ky.
Bob Hutchinson, April 1974,
4225 Norbourne Blvd., Louisville
Photo 39. Allen House (former

Fire Station No. 10), 1419 East
Washington St., facade from south
(cornice removed). Note inscription
"J. M. Letterle," at top.

JUN 14 1976

Butchertown Historic District,
Louisville, Jefferson County, Ky.
Bob Hutchinson, April 1974,
4225 Norbourne Blvd., Louisville
Photo 40. 1423 East Washington St.

from southeast. Unusual combination of brick shotgun and frame camelback. (Allen House at left.)

JUN 14 1976

Butchertown Historic District,
Louisville, Jefferson County, Ky.
Mark Thompson, May 1975,
2749 Cliffwood Avenue, Louisville
Photo 41. Cobbled alley with stone
drainage channel behind 1423 East
Washington. St. Joseph School
in background.

JUN 14 1976

ES Tichenor Company
Interior Design
ADAMS
WASHINGTON
1 HOUR PARKING 7AM-6PM EXCEPT SUNDAYS

Butchertown Historic District,
Louisville, Jefferson County, Ky.
Bob Hutchinson, April 1974,
4225 Norbourne Blvd., Louisville

Photo 42. E S Tichenor Company,
122 North Adams at Washington Street
from northeast.

JUN 14 1976

BIKE ROUTE

Butchertown Historic District,
Louisville, Jefferson County, Ky.
Douglas L. Stern, October 1974,
2111 Eastern Parkway, Louisville

Photo 43. Washington Street looking north(east) toward Adams Street. St. Joseph Church at right, Allen House at left.

JUN 14 1976

Butchertown Historic District,
Louisville, Jefferson County, Ky.
Bob Hutchinson, April 1974,
4225 Norbourne Blvd., Louisville

Photo 44. 129 North Adams Street from west. The porch--a later addition--has recently been removed.

JUN 14 1976

BUTCHER

Butchertown Historic District,
Louisville, Jefferson County, Ky.
Mark Thompson, May 1975,
2749 Cliffwood Avenue, Louisville

Photo 45. 100 block of Adams Street looking northeast.

JUN 14 1976

BUTCHER'S TRADE
Open

Butchertown Historic District,
Louisville, Jefferson County, Ky.
Bob Hutchinson, April 1974,
4225 Norbourne Blvd., Louisville

Photo 46. Butcher's Trade shop,
117 Adams Street, from west.

JUN 14 1976

729

Butchertown Historic District,
Louisville, Jefferson County, Ky.
Bob Hutchinson, April 1974,
4225 Norbourne Blvd., Louisville

Photo 47. Large early double house, 727-729 Franklin Street, from south.

JUN 14 1976

BIKE ROUTE
CHEVROLET

Butchertown Historic District,
Louisville, Jefferson County, Ky.
Douglas L. Stern, October 1974,
2111 Eastern Parkway, Louisville

Photo 48. Franklin Street looking east near intersection of Wenzel Avenue.

JUN 14 1976

Butchertown Historic District,
Louisville, Jefferson County, Ky.
Mark Thompson, May 1975,
2749 Cliffwood Avenue, Louisville

Photo 49. 1400 block of Quincy Avenue, north of floodwall looking northwest. Handsome example of brick shotgun house without camel-back (unless upper story was removed), showing typical recessed side gallery. Note herringbone brick sidewalk.

JUN 14 1976

12

BOB'S
AUTO PARTS
Sinclair

Butchertown Historic District,
Louisville, Jefferson County, Ky.
Mark Thompson, May 1975,
2749 Cliffwood Avenue, Louisville

Photo 50. 1500 block of Quincy north of floodwall (I-64 in background). Late version of shotgun facades at left.

JUN 14 1976

GOODMAN & B. TASMAN
HIDES
FURS
927 GEIGER ST
LOGAN

Butchertown Historic District,
Louisville, Jefferson County, Ky.
Mark Thompson, May 1975,
2749 Cliffwood Avenue, Louisville

Photo 51. Tri-city Hide & Tallow Co., 927 Geiger Street, looking northeast.

JUN 14 1976

DEE
DEE

Butchertown Historic District
Louisville
Jefferson County
Kentucky

AUG 23 1976

Mark Thompson
May 1975
2749 Cliffwood Avenue, Louisville

Photo 52. 100 block of Campbell Street looking north from floodwall (at right).

Butchertown Historic District
Louisville
Jefferson County
Kentucky

AUG 23 1976

Mark Thompson
May 1975
2749 Cliffwood Avenue, Louisville

Photo 53. 1633 Story Avenue (Edward Stoecker House) looking north.

THE
STEWART
IRON WORKS
CINCINNATI
OHIO

Butchertown Historic District
Louisville
Jefferson County
Kentucky

AUG 23 1976

Mark Thompson
May 1975
2749 Cliffwood Avenue, Louisville

Photo 54. Detail of front gate at 927 East Main Street.