Mount Tabor Park
Portland, Oregon 1

BRITE SPOT
RESTAURANT
VINTAGE

Mount Tabor Park
Portland, oregon

2

Mount Tabor Park
Portland, Oregon

3

Mount Tabor Park
Portland, Oregon

4

Mount Tabor Park
Portland, Oregon

5

Mount Tabor Park
Portland, Oregon

6

BUMP

Mount Tabor Park
Portland, Oregon
7

Mount Tabor Park
Portland, Oregon

8

Mount Tabor Park
Portland, Oregon

9

Mount Tabor Park
Portland, Oregon

10

Mount Tabor Park
Portland, Oregon

11

Mount Tabor Park
Portland, Oregon

12

Mount Tabor Park
Portland, Oregon
13

Mount Tabor Park
Portland, Oregon
14

Mount Tabor Park
Portland, Oregon
15

SPEED
15
IN
PARK
MT TABOR PARK
PARKING AREA
VOLCANO
PICNIC AREAS
PLAYGROUND

Mount Tabor Park
Portland, Oregon
16

Mount Tabor Park
Portland, Oregon
17

Mount Tabor Park
Portland, Oregon
18

Mount Tabor Park
Portland, Oregon
19

Mount Tabor Park
Portland, Oregon

20

Mount Tabor Park
Portland, Oregon

21

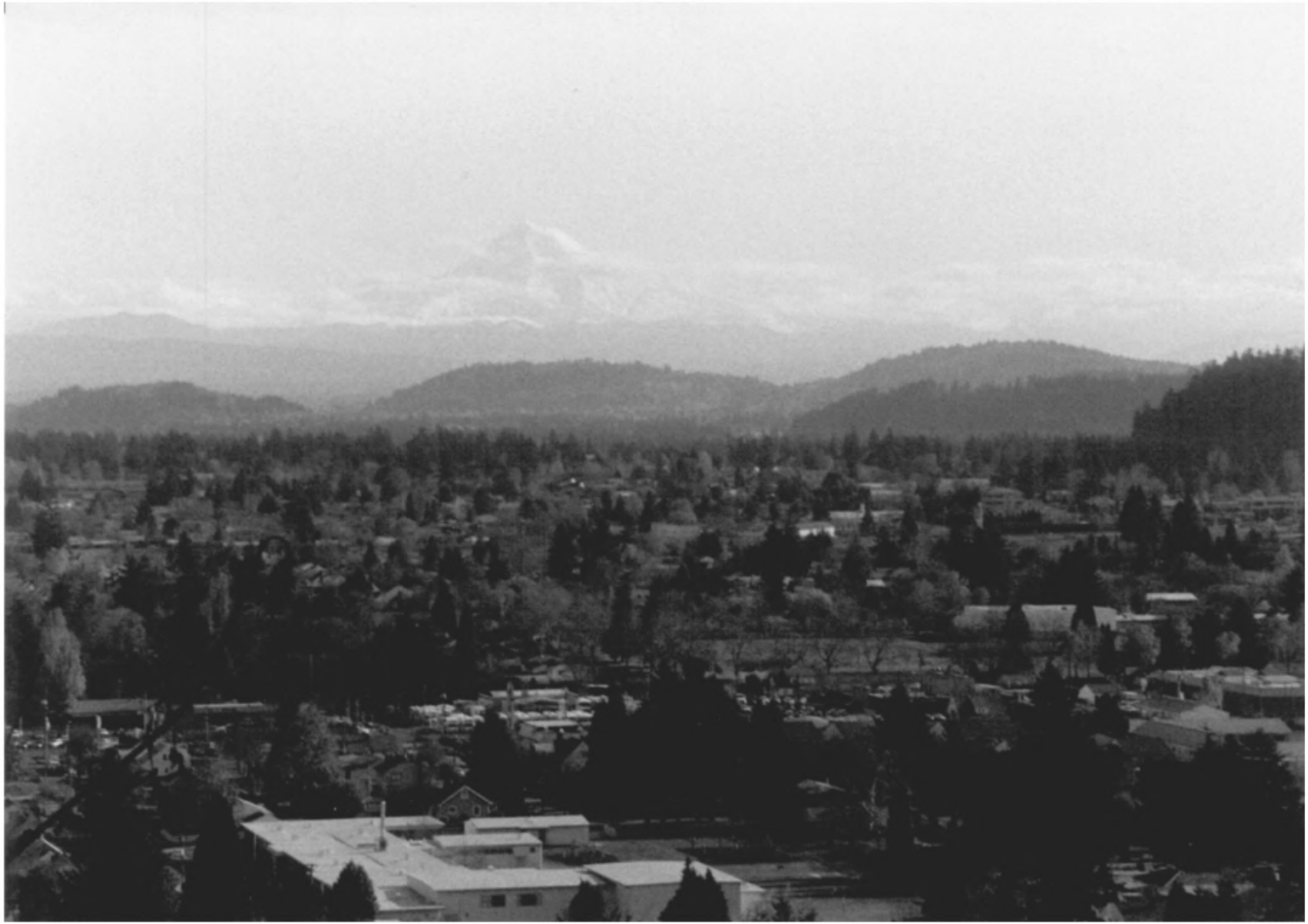

Mount Tabor Park
Portland, Oregon
22

Mount Tabor Park
Portland, Oregon
23

MT. TABOR
PARK

Mount Tabor Park
Portland, Oregon

24

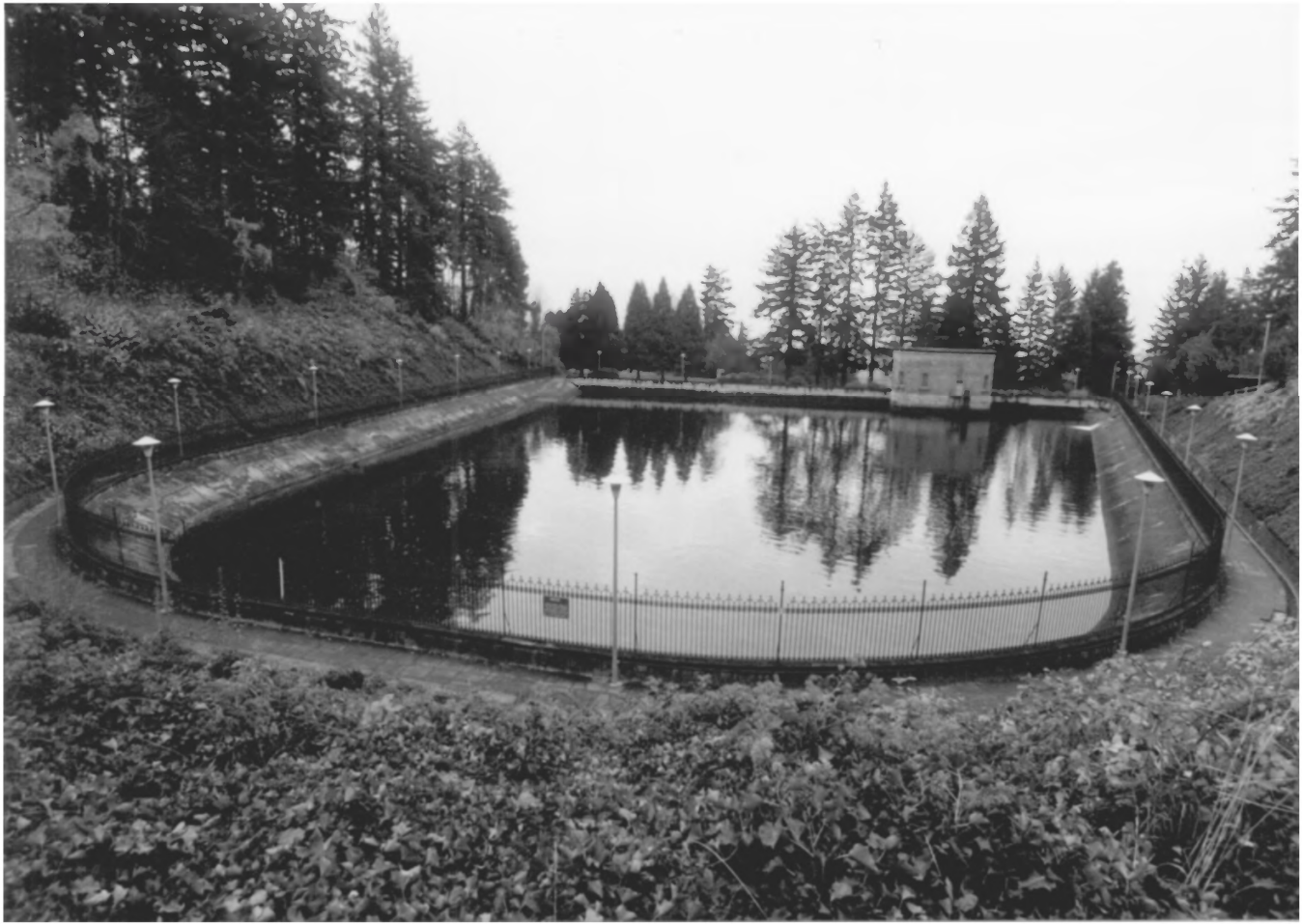

Mount Tabor Park
Portland, Oregon
25

MT. TABOR
PARK

Mount Tabor Park
Portland, Oregon
26

Mount Tabor Park
Portland, oregon
27

Mount Tabor Yar

Portland, Oregon

28

MT TABOR
PARK
PORTLAND PARKS & RECREATION
HOURS: OPEN 5:00AM to 12:01AM

Mount Tabor Park
Portland, Oregon
29

Mount Tabor Park
Portland, Oregon

30

Mount Tabor Park
Portland, Oregon

31

Mount Tabor Park
Portland, Oregon
32

MT. TABOR
MAIN OFFICE

Mount Tabor Park
Portland, Oregon

33

COMMUNITY
GARDENS
YTK 662

Mount Tabor Park
Portland, Oregon

34

Mount Tabor Park
Portland, Oregon
35

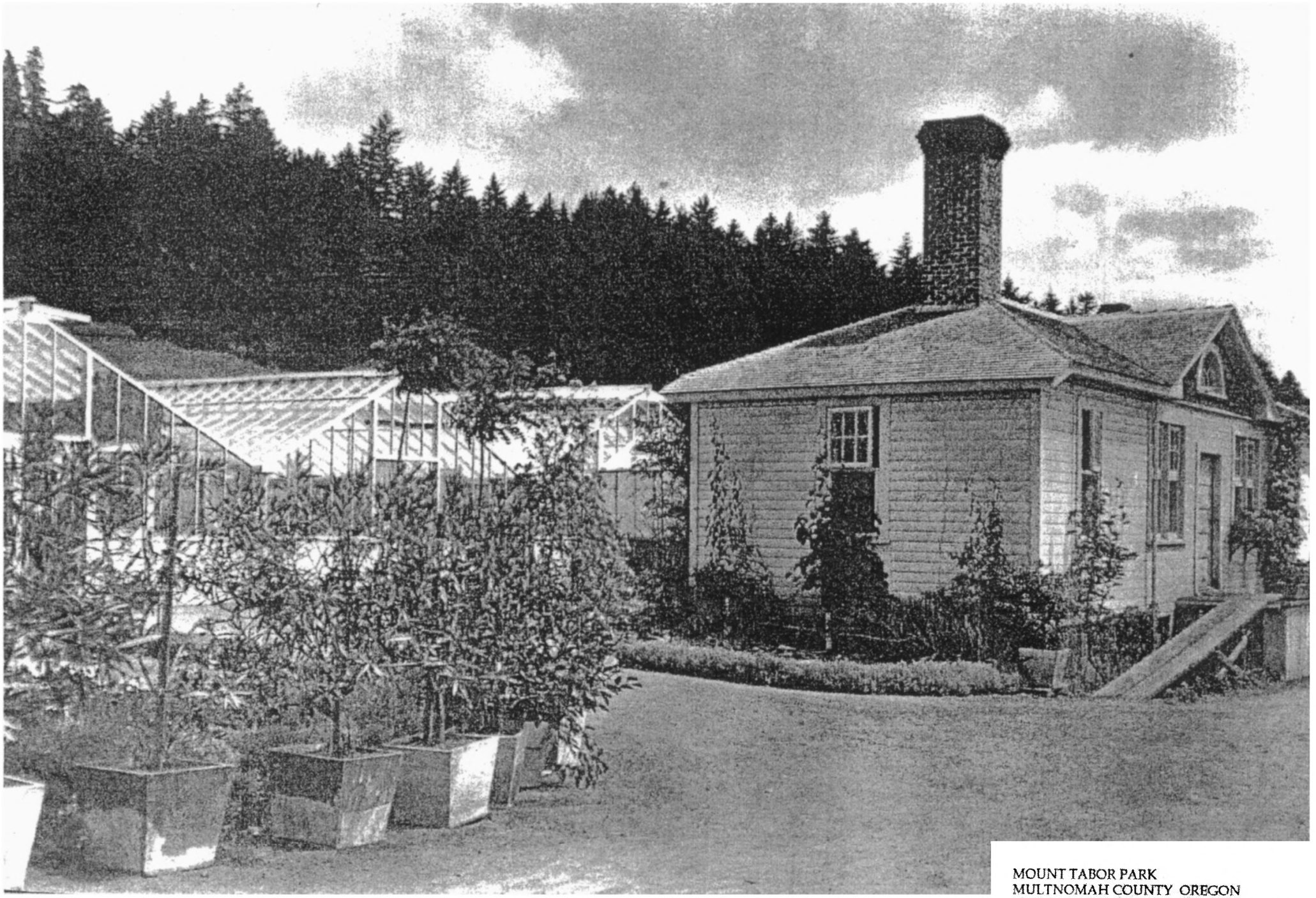

MOUNT TABOR PARK
MULTNOMAH COUNTY OREGON
STANLEY PARR ARCHIVES/RECORD CEN
OFFICE/HORTICULTURAL SERVICES BLI
C 1921

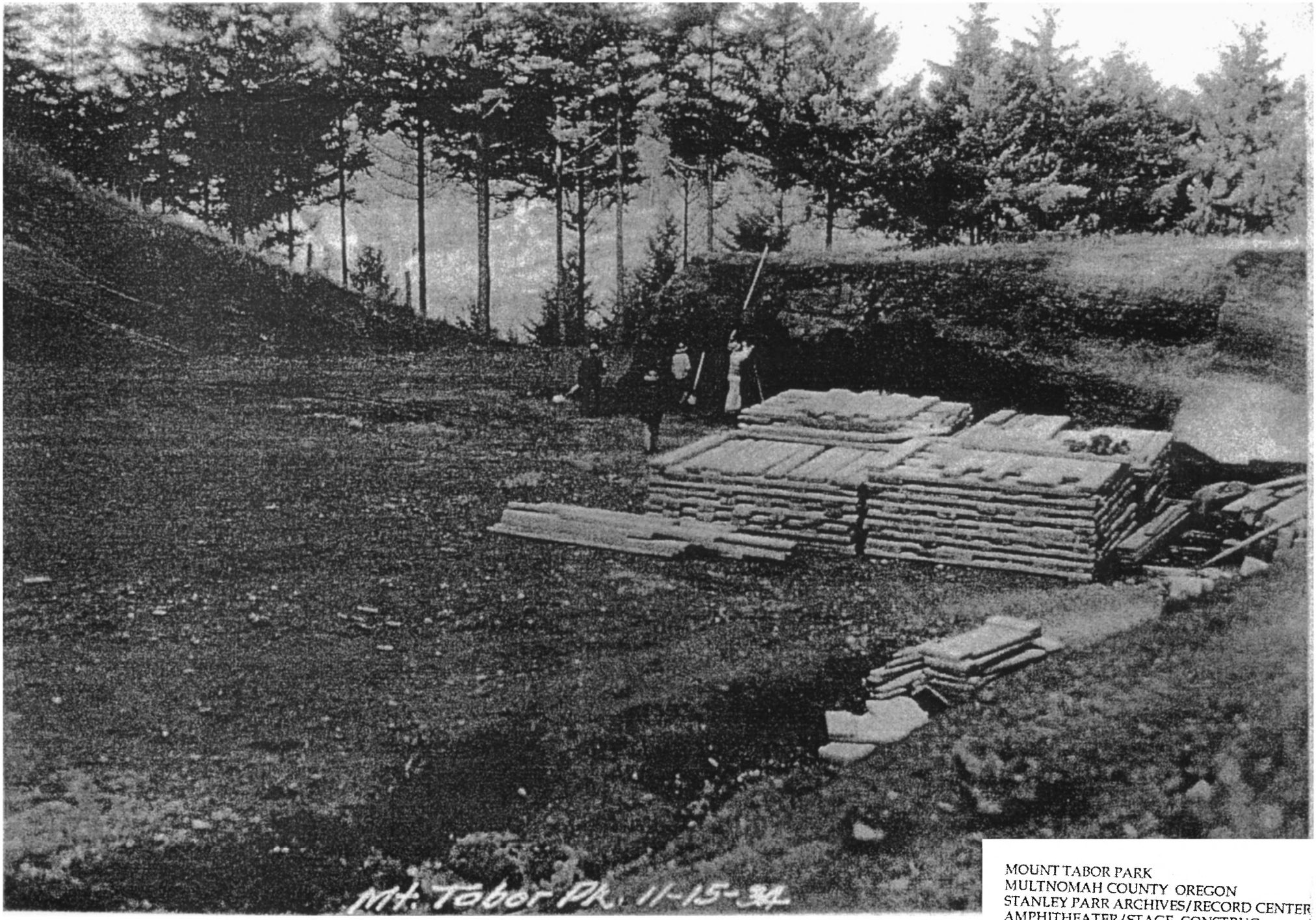

MOUNT TABOR PARK
MULTNOMAH COUNTY OREGON
STANLEY PARR ARCHIVES/RECORD CENTER
AMPHITHEATER/STAGE CONSTRUC
1934

MOUNT TABOR PARK
MULTNOMAH COUNTY OREGON
STANLEY PARR ARCHIVES/RECORD CENTER
DRIVE CONSTRUCTION 1934

MOUNT TABOR PARK
MULTNOMAH COUNTY OREGON
STANLEY PARR ARCHIVES/RECORD CEN
WPA PROJECT 476 1935

MOUNT TABOR PARK
MULTNOMAH COUNTY OREGON
STANLEY PARR ARCHIVES/RECORD CEN
WPA PROJECT 476 1935

MOUNT TABOR PARK
MULTNOMAH COUNTY OREGON
STANLEY PARR ARCHIVES/RECORD CENTER
ADMINISTRATIVE BUILDING 1939

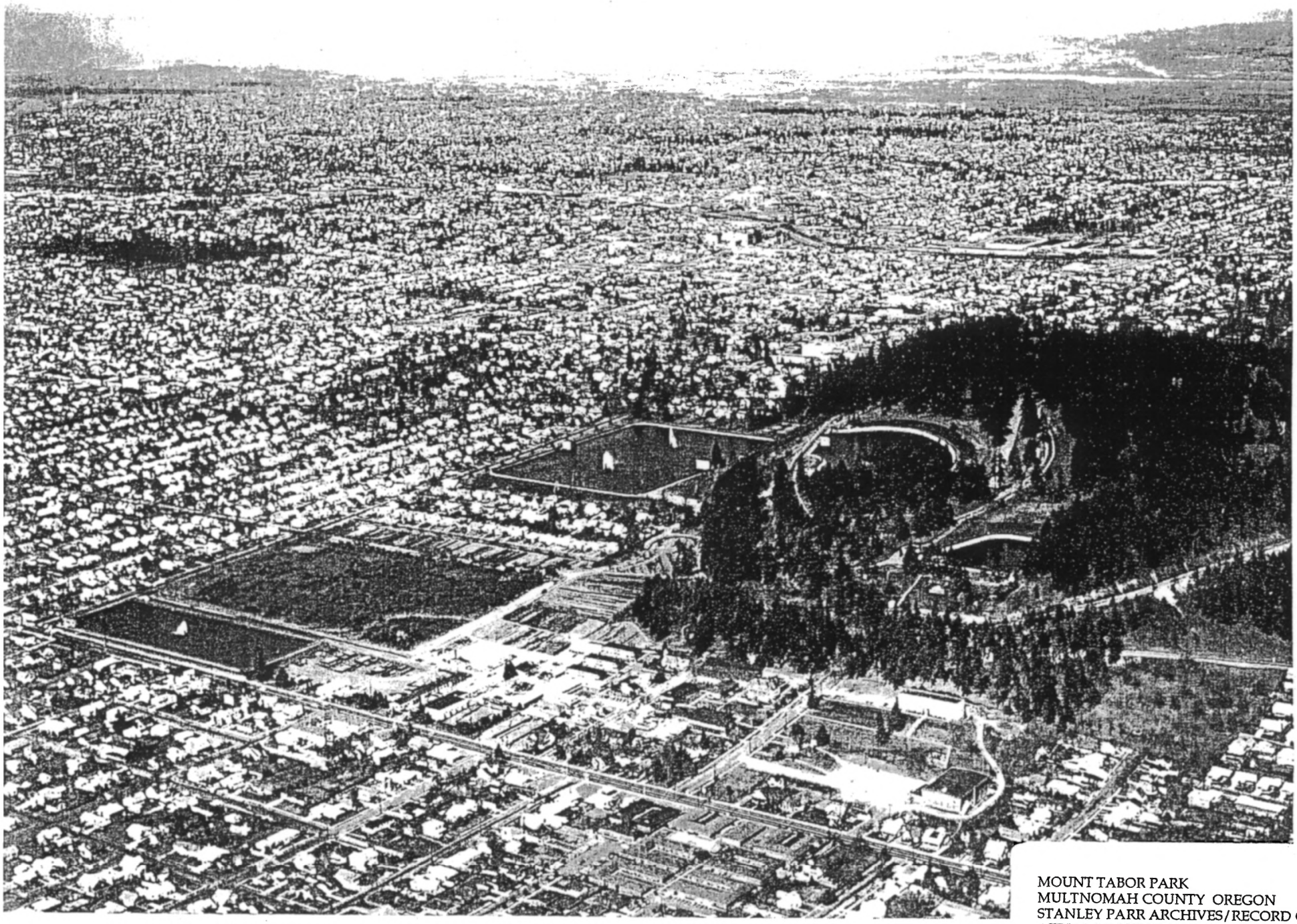

MOUNT TABOR PARK
MULTNOMAH COUNTY OREGON
STANLEY PARR ARCHIVES/RECORD CEN
AERIAL LOOKING NORTHWEST 1968

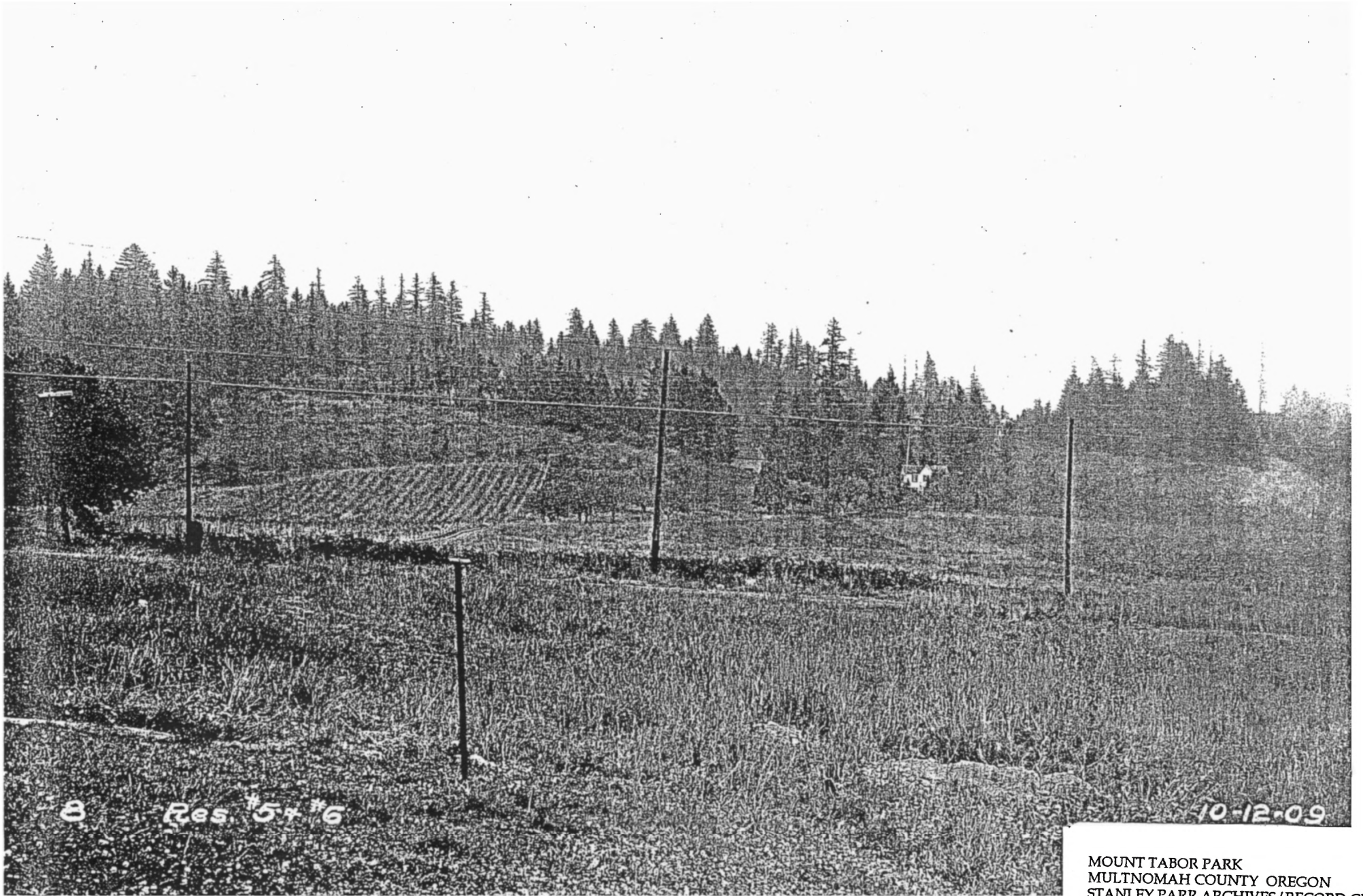

MOUNT TABOR PARK
MULTNOMAH COUNTY OREGON
STANLEY PARR ARCHIVES/RECORD CENTER
1909

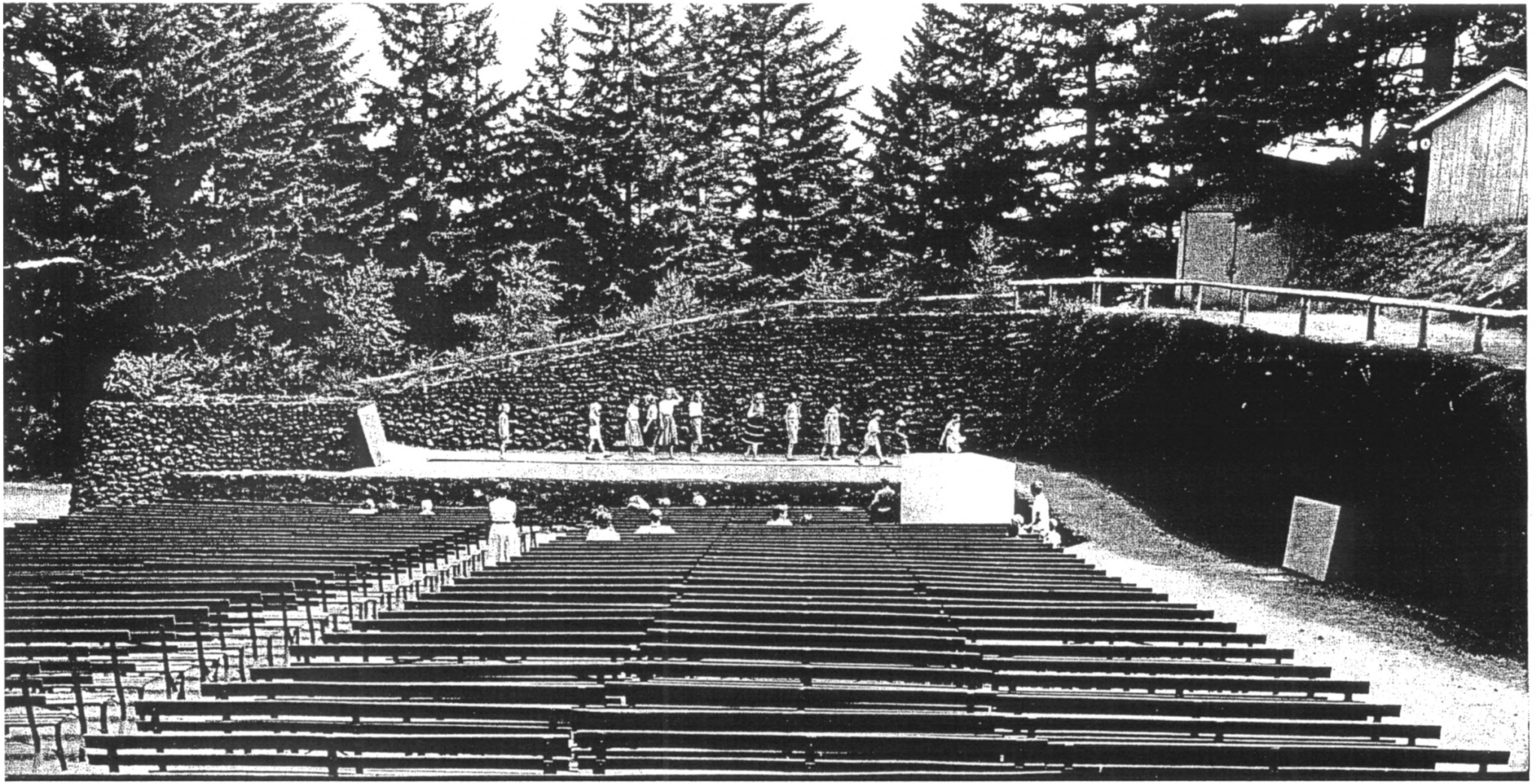

MOUNT TABOR PARK
MULTNOMAH COUNTY OREGON
STANLEY PARR ARCHIVES/RECORD CENTER
CRATER AMPHITHEATER AUGUST 16 1953

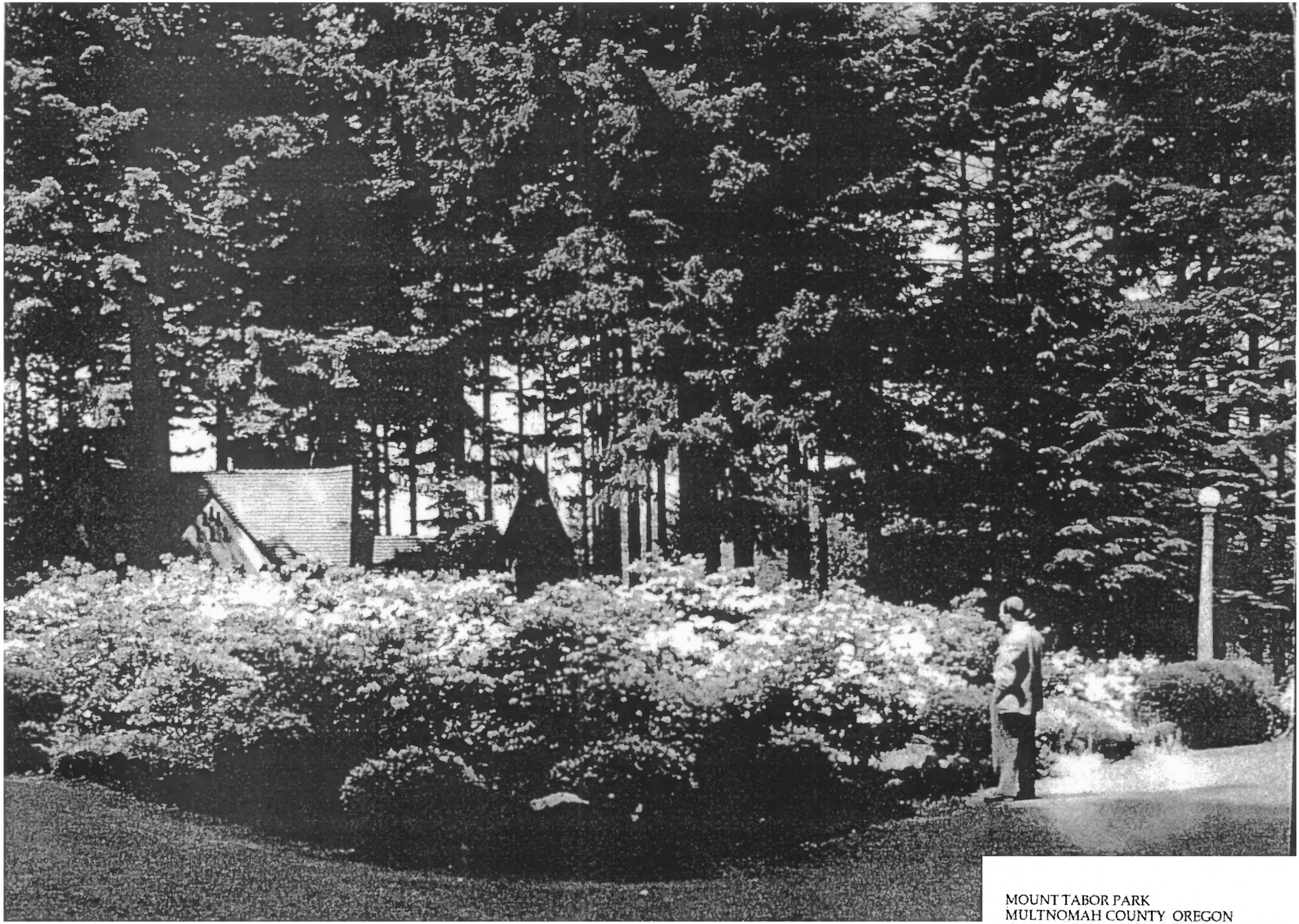

MOUNT TABOR PARK
MULTNOMAH COUNTY OREGON
STANLEY PARR ARCHIVES/RECORD CEN
CRATER COMFORT STATION PLANTINGS
c.1953