



UNITED STATES DEPARTMENT OF THE INTERIOR  
NATIONAL PARK SERVICE

NATIONAL REGISTER OF HISTORIC PLACES  
PROPERTY PHOTOGRAPH FORM

FOR NPS USE ONLY

RECEIVED JAN 13 1976

DATE ENTERED *May 27, 1971*

SEE INSTRUCTIONS IN *HOW TO COMPLETE NATIONAL REGISTER FORMS*  
TYPE ALL ENTRIES ENCLOSE WITH PHOTOGRAPH

**1** NAME

HISTORIC *Augusta Canal Industrial District*

AND/OR COMMON

**2** LOCATION

CITY, TOWN *Augusta*

\_\_\_ VICINITY OF

COUNTY  
*Richmond*

STATE  
*Georgia*

**3** PHOTO REFERENCE

PHOTO CREDIT *David J. Kaminsky*

DATE OF PHOTO *May 1975*

NEGATIVE FILED AT *Georgia Dept. of Natural Resources*

**4** IDENTIFICATION

DESCRIBE VIEW, DIRECTION, ETC. IF DISTRICT, GIVE BUILDING NAME & STREET

PHOTO NO.

*Sibley Mill: overall front facade view; photograph facing northeast*





UNITED STATES DEPARTMENT OF THE INTERIOR  
NATIONAL PARK SERVICE

NATIONAL REGISTER OF HISTORIC PLACES  
PROPERTY PHOTOGRAPH FORM

(Type all entries - attach to or enclose with photograph)

STATE Georgia	
COUNTY Richmond	
FOR NPS USE ONLY	
ENTRY NUMBER 91513.0013	DATE 5/27/71

1. NAME

COMMON: The Augusta Canal  
AND/OR HISTORIC: Historic Augusta Canal, Lock and Dam

2. LOCATION

STREET AND NUMBER:  
CITY OR TOWN: Augusta  
STATE: Georgia CODE 13 COUNTY: Richmond CODE 245

3. PHOTO REFERENCE

PHOTO CREDIT: William R. Mitchell, Jr.  
DATE OF PHOTO: November 1970  
NEGATIVE FILED AT: Georgia Historical Commission  
116 Mitchell St., S.W., Atlanta, Georgia 30303

4. IDENTIFICATION

DESCRIBE VIEW, DIRECTION, ETC.  
Looking North toward Greene St.

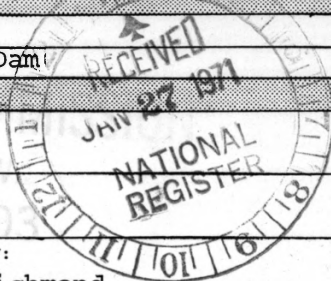

SEE INSTRUCTIONS



UNITED STATES DEPARTMENT OF THE INTERIOR  
NATIONAL PARK SERVICE

NATIONAL REGISTER OF HISTORIC PLACES  
PROPERTY PHOTOGRAPH FORM

(Type all entries - attach to or enclose with photograph)

STATE Georgia	
COUNTY Richmond	
FOR NPS USE ONLY	
ENTRY NUMBER 71513.0013	DATE 5/27/71

SEE INSTRUCTIONS

1. NAME

COMMON: The Augusta Canal  
AND/OR HISTORIC: Historic Augusta Canal, Lock and Dam

2. LOCATION

STREET AND NUMBER:  
CITY OR TOWN: Augusta  
STATE: Georgia CODE 13 COUNTY: Richmond CODE 245

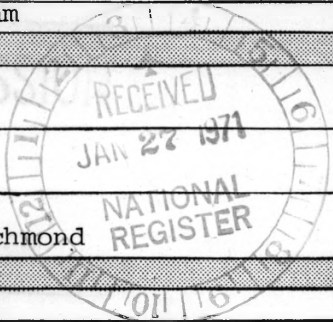

3. PHOTO REFERENCE

PHOTO CREDIT: William R. Mitchell, Jr.  
DATE OF PHOTO: November 1970  
NEGATIVE FILED AT: Georgia Historical Commission  
116 Mitchell St., S.W., Atlanta, Georgia 30303

4. IDENTIFICATION

DESCRIBE VIEW, DIRECTION, ETC.  
Looking South toward Calhoun St.

PHOTOGRAPHER William R. Mitchell





Historic Augusta Canal and Industrial  
District  
Augusta, Georgia

Photo No. 5

By: Ralph J. Christian, AASLH

Negative at: Historic Sites Survey

Date: November, 1976

View: Augusta Canal, Sibley Mill,  
Confederate smokestack, and  
portion of John P. King Mill  
taken from the northwest





NPS Number

5/27/71

Title:

The Augusta Canal

Richmond County, Georgia

Loc.

2





UNITED STATES DEPARTMENT OF THE INTERIOR  
NATIONAL PARK SERVICE

NATIONAL REGISTER OF HISTORIC PLACES  
PROPERTY PHOTOGRAPH FORM

(Type all entries - attach to or enclose with photograph)

STATE Georgia	
COUNTY Richmond	
FOR NPS USE ONLY	
ENTRY NUMBER 715.13.0013	DATE 5/27/71

SEE INSTRUCTIONS

1. NAME

COMMON: The Augusta Canal  
AND/OR HISTORIC: Historic Augusta Canal, Lock and Dam

2. LOCATION

STREET AND NUMBER:  
CITY OR TOWN: Augusta  
STATE: Georgia CODE: 13 COUNTY: Richmond CODE: 245

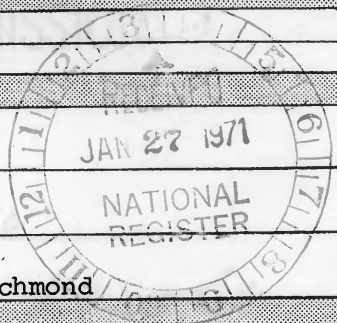

3. PHOTO REFERENCE

PHOTO CREDIT: William R. Mitchell, Jr.  
DATE OF PHOTO: November 1970  
NEGATIVE FILED AT: Georgia Historical Commission  
116 Mitchell St., S.W., Atlanta, Georgia 30303

4. IDENTIFICATION

DESCRIBE VIEW, DIRECTION, ETC.  
PHOTOGRAPHER: *William R. Mitchell, Jr.*  
Looking Northwest along Calhoun St.



UNITED STATES DEPARTMENT OF THE INTERIOR  
NATIONAL PARK SERVICE

NATIONAL REGISTER OF HISTORIC PLACES  
PROPERTY PHOTOGRAPH FORM

(Type all entries - attach to or enclose with photograph)

STATE Georgia	
COUNTY Richmond	
FOR NPS USE ONLY	
ENTRY NUMBER 71513.0013	DATE 1/27/71

SEE INSTRUCTIONS

1. NAME

COMMON: The Augusta Canal  
AND/OR HISTORIC: Historic Augusta Canal, Lock and Dam

2. LOCATION

STREET AND NUMBER:

CITY OR TOWN:

Augusta

STATE:

Georgia

CODE

13

COUNTY:

Richmond

CODE

245

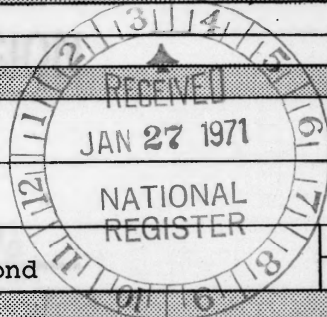

3. PHOTO REFERENCE

PHOTO CREDIT: William R. Mitchell, Jr.

DATE OF PHOTO: November 1970

NEGATIVE FILED AT: Georgia Historical Commission  
116 Mitchell St., S.W., Atlanta, Georgia 30303

4. IDENTIFICATION

DESCRIBE VIEW, DIRECTION, ETC.

Looking Southeast toward downtown Augusta



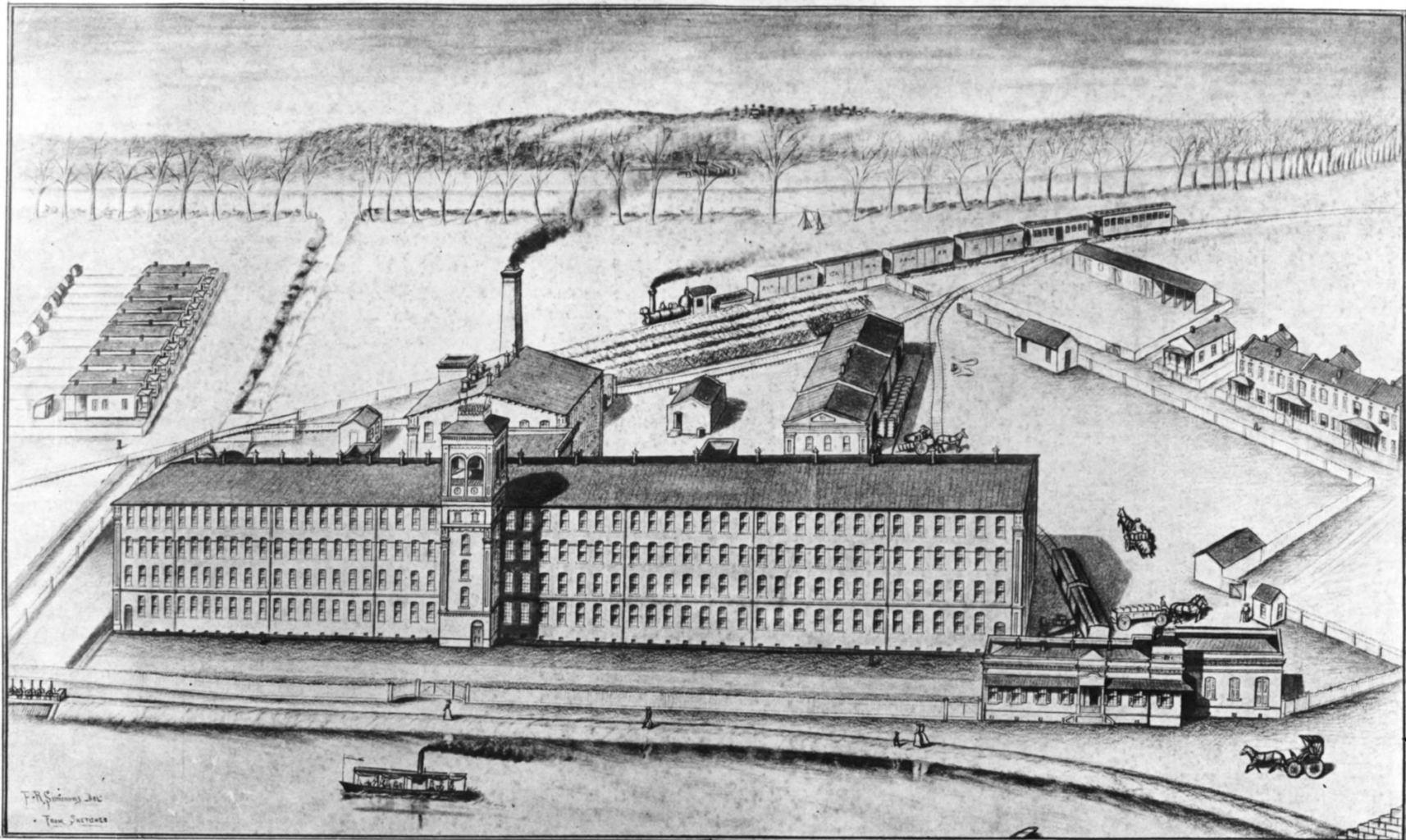

F. A. S. 1850  
• TOWN, DISTRICT

UNITED STATES DEPARTMENT OF THE INTERIOR  
NATIONAL PARK SERVICE

NATIONAL REGISTER OF HISTORIC PLACES  
PROPERTY PHOTOGRAPH FORM

FOR NPS USE ONLY

RECEIVED JAN 13 1976

DATE ENTERED May 27, 1971

SEE INSTRUCTIONS IN HOW TO COMPLETE NATIONAL REGISTER FORMS  
TYPE ALL ENTRIES ENCLOSE WITH PHOTOGRAPH

**1** NAME

HISTORIC

Augusta Canal Industrial District

AND/OR COMMON

**2** LOCATION

CITY, TOWN

Augusta

\_\_\_\_ VICINITY OF

Richmond

COUNTY

STATE  
Georgia

**3** PHOTO REFERENCE

PHOTO CREDIT

David J. Kaminsky

DATE OF PHOTO

May 1975

NEGATIVE FILED AT

Georgia Dept. of Natural Resources

**4** IDENTIFICATION

DESCRIBE VIEW, DIRECTION, ETC. IF DISTRICT, GIVE BUILDING NAME & STREET

John P. King Mill: F.R. Simmons sketch; date unknown

PHOTO NO.



TOP OF BELL TOWER FLOOR

14.6

BATCH OF BANK

14.1

DETAIL OF BRACKET FOR WALL CORNICE

DETAIL OF CORNICE OF WALL CORNICE

FINISH FOR REAR TOWER

FINISH FOR W.G. TOWER

TOP OF MAIN WALL OF WALL CORNICE

TOP OF 2ND FLOOR

TOP OF ARCH OF TOWER WINDOWS

JOHN HILL  
Civil & Mechanical Engineer  
Columbus, Ga.

DETAILS OF CARVED BRICKWORK

THE JOHN F. KING MILL

AUGUST 1892

SCALE 1/4" = 1'-0"

MAY 18 1892

NOTES: WORK ACCORDING TO DIMENSIONS AND FINISH OF BRICKS  
WHERE DIMENSIONS ARE NOT SPECIFIED, REFER TO GENERAL DRAWING

FINISH OF CORNER QUARTER

LINE OF CORNER QUARTER  
FINISH OF FRONT TOWER



UNITED STATES DEPARTMENT OF THE INTERIOR  
NATIONAL PARK SERVICE

NATIONAL REGISTER OF HISTORIC PLACES  
PROPERTY PHOTOGRAPH FORM

FOR NPS USE ONLY

RECEIVED JAN 13 1976

DATE ENTERED May 27, 1971

SEE INSTRUCTIONS IN *HOW TO COMPLETE NATIONAL REGISTER FORMS*  
TYPE ALL ENTRIES ENCLOSE WITH PHOTOGRAPH

**1** NAME

HISTORIC

Augusta Canal Industrial District

AND/OR COMMON

**2** LOCATION

CITY, TOWN

Augusta

\_\_\_\_ VICINITY OF

COUNTY

Richmond

STATE

Georgia

**3** PHOTO REFERENCE

PHOTO CREDIT

David J. Kaminsky

DATE OF PHOTO

May 1975

NEGATIVE FILED AT

Georgia Dept. Natural Resources

**4** IDENTIFICATION

DESCRIBE VIEW, DIRECTION, ETC. IF DISTRICT, GIVE BUILDING NAME & STREET

PHOTO NO.

John P. King Mill: Architectural drawings



UNITED STATES DEPARTMENT OF THE INTERIOR  
NATIONAL PARK SERVICE

**NATIONAL REGISTER OF HISTORIC PLACES  
PROPERTY PHOTOGRAPH FORM**

FOR NPS USE ONLY

RECEIVED JAN 18 1976

DATE ENTERED *May 27, 1971*

SEE INSTRUCTIONS IN *HOW TO COMPLETE NATIONAL REGISTER FORMS*  
TYPE ALL ENTRIES ENCLOSE WITH PHOTOGRAPH

**1 NAME**

HISTORIC

Augusta Canal Industrial District

AND/OR COMMON

**2 LOCATION**

CITY, TOWN

Augusta

VICINITY OF

COUNTY

Richmond

STATE

Georgia

**3 PHOTO REFERENCE**

PHOTO CREDIT

David J. Kaminsky

DATE OF PHOTO

May 1975

NEGATIVE FILED AT Georgia Dept. of Natural Resources

**4 IDENTIFICATION**

DESCRIBE VIEW, DIRECTION, ETC. IF DISTRICT. GIVE BUILDING NAME & STREET

PHOTO NO.

John P. King Mill: photographer facing northeast





UNITED STATES DEPARTMENT OF THE INTERIOR  
NATIONAL PARK SERVICE

NATIONAL REGISTER OF HISTORIC PLACES  
PROPERTY PHOTOGRAPH FORM

FOR NPS USE ONLY

RECEIVED JAN 13 1976

DATE ENTERED May 27, 1971

SEE INSTRUCTIONS IN *HOW TO COMPLETE NATIONAL REGISTER FORMS*  
TYPE ALL ENTRIES ENCLOSE WITH PHOTOGRAPH

**1 NAME**

HISTORIC

Augusta Canal Industrial District

AND/OR COMMON

**2 LOCATION**

CITY, TOWN

Augusta

\_\_\_\_ VICINITY OF

COUNTY

Richmond

STATE

Georgia

**3 PHOTO REFERENCE**

PHOTO CREDIT

David J. Kaminsky

DATE OF PHOTO

May 1975

NEGATIVE FILED AT

Georgia Dept. of Natural Resources

**4 IDENTIFICATION**

DESCRIBE VIEW, DIRECTION, ETC. IF DISTRICT, GIVE BUILDING NAME & STREET

PHOTO NO.

John P. King Mill: photographer facing north





UNITED STATES DEPARTMENT OF THE INTERIOR  
NATIONAL PARK SERVICE

FOR NPS USE ONLY

RECEIVED JAN 13 1976

DATE ENTERED May 27, 1971

**NATIONAL REGISTER OF HISTORIC PLACES  
PROPERTY PHOTOGRAPH FORM**

SEE INSTRUCTIONS IN *HOW TO COMPLETE NATIONAL REGISTER FORMS*  
TYPE ALL ENTRIES ENCLOSE WITH PHOTOGRAPH

**1 NAME**

HISTORIC

Augusta Canal Industrial District

AND/OR COMMON

**2 LOCATION**

CITY, TOWN

Augusta

— VICINITY OF

COUNTY

Richmond

STATE

Georgia

**3 PHOTO REFERENCE**

PHOTO CREDIT

David J. Kaminsky

DATE OF PHOTO

May 1975

NEGATIVE FILED AT Georgia Dept. of Natrual Resources

**4 IDENTIFICATION**

DESCRIBE VIEW, DIRECTION, ETC. IF DISTRICT, GIVE BUILDING NAME & STREET

PHOTO NO.

JOhn P. King Mill: tower; photographer facing northeast



UNITED STATES DEPARTMENT OF THE INTERIOR  
NATIONAL PARK SERVICE

NATIONAL REGISTER OF HISTORIC PLACES  
PROPERTY PHOTOGRAPH FORM

FOR NPS USE ONLY
RECEIVED JAN 13 1976
DATE ENTERED <i>May 27, 1971</i>

SEE INSTRUCTIONS IN *HOW TO COMPLETE NATIONAL REGISTER FORMS*  
TYPE ALL ENTRIES ENCLOSE WITH PHOTOGRAPH

**1 NAME**

HISTORIC

Augusta Canal Industrial District

AND/OR COMMON

**2 LOCATION**

CITY, TOWN

Augusta

\_\_\_\_ VICINITY OF

Richmond

COUNTY

STATE  
Georgia

**3 PHOTO REFERENCE**

PHOTO CREDIT

David J. Kaminsky

DATE OF PHOTO

May 1975

NEGATIVE FILED AT

Georgia Dept. of Natural Resources

**4 IDENTIFICATION**

DESCRIBE VIEW, DIRECTION, ETC. IF DISTRICT. GIVE BUILDING NAME & STREET

PHOTO NO.

John P. King Mill: interior stairway





UNITED STATES DEPARTMENT OF THE INTERIOR  
NATIONAL PARK SERVICE

NATIONAL REGISTER OF HISTORIC PLACES  
PROPERTY PHOTOGRAPH FORM

FOR NPS USE ONLY

RECEIVED JAN 13 1976

DATE ENTERED May 27, 1971

SEE INSTRUCTIONS IN *HOW TO COMPLETE NATIONAL REGISTER FORMS*  
TYPE ALL ENTRIES ENCLOSE WITH PHOTOGRAPH

**1** NAME

HISTORIC

Augusta Canal Industrial District

AND/OR COMMON

**2** LOCATION

CITY, TOWN

Augusta

VICINITY OF

COUNTY

Richmond

STATE

Georgia

**3** PHOTO REFERENCE

PHOTO CREDIT

David J. Kaminsky

DATE OF PHOTO

May 1975

NEGATIVE FILED AT

Georgia Dept. of Natural Resources

**4** IDENTIFICATION

DESCRIBE VIEW, DIRECTION, ETC. IF DISTRICT, GIVE BUILDING NAME & STREET

PHOTO NO.

John P. King Mill: interior; view of vault doorway



PRIVATE  
PARKING  
NO. 13

PRIVATE  
PARKING  
NO. 12

BRICK  
BUILDING  
NO. 12



UNITED STATES DEPARTMENT OF THE INTERIOR  
NATIONAL PARK SERVICE

NATIONAL REGISTER OF HISTORIC PLACES  
PROPERTY PHOTOGRAPH FORM

FOR NPS USE ONLY

RECEIVED JAN 13 1976

DATE ENTERED *May 27, 1971*

SEE INSTRUCTIONS IN *HOW TO COMPLETE NATIONAL REGISTER FORMS*  
TYPE ALL ENTRIES ENCLOSE WITH PHOTOGRAPH

**1** NAME

HISTORIC

Augusta Canal Industrial District

AND/OR COMMON

**2** LOCATION

CITY, TOWN

Augusta

VICINITY OF

COUNTY

Richmond

STATE

Georgia

**3** PHOTO REFERENCE

PHOTO CREDIT

David J. Kaminsky

DATE OF PHOTO

May 1975

NEGATIVE FILED AT

Georgia Dept. of Natural Resources

**4** IDENTIFICATION

DESCRIBE VIEW, DIRECTION, ETC. IF DISTRICT. GIVE BUILDING NAME & STREET

PHOTO NO.

Sibley Mill: towers; photographer facing north



UNITED STATES DEPARTMENT OF THE INTERIOR  
NATIONAL PARK SERVICE

**NATIONAL REGISTER OF HISTORIC PLACES  
PROPERTY PHOTOGRAPH FORM**

FOR NPS USE ONLY

RECEIVED JAN 13 1976

DATE ENTERED *May 27, 1971*

SEE INSTRUCTIONS IN *HOW TO COMPLETE NATIONAL REGISTER FORMS*  
TYPE ALL ENTRIES ENCLOSE WITH PHOTOGRAPH

**1 NAME**

HISTORIC

Augusta Canal Industrial District

AND/OR COMMON

**2 LOCATION**

CITY, TOWN

Augusta

\_\_\_ VICINITY OF

COUNTY

Richmond

STATE

Georgia

**3 PHOTO REFERENCE**

PHOTO CREDIT

David J. Kaminsky

DATE OF PHOTO

May 1975

NEGATIVE FILED AT

Georgia Dept. of Natural Resources

**4 IDENTIFICATION**

DESCRIBE VIEW, DIRECTION, ETC. IF DISTRICT. GIVE BUILDING NAME & STREET

PHOTO NO.

Sibley Mill: partial view of mill front facade; photographer facing northeast





UNITED STATES DEPARTMENT OF THE INTERIOR  
NATIONAL PARK SERVICE

NATIONAL REGISTER OF HISTORIC PLACES  
PROPERTY PHOTOGRAPH FORM

FOR NPS USE ONLY

RECEIVED JAN 13 1976

DATE ENTERED *May 27, 1971*

SEE INSTRUCTIONS IN *HOW TO COMPLETE NATIONAL REGISTER FORMS*  
TYPE ALL ENTRIES ENCLOSE WITH PHOTOGRAPH

**1** NAME

HISTORIC

August Canal Industrial District

AND/OR COMMON

**2** LOCATION

CITY, TOWN

Augusta

\_\_\_\_ VICINITY OF

COUNTY

Richmond

STATE

Georgia

**3** PHOTO REFERENCE

PHOTO CREDIT

David J. Kaminsky

DATE OF PHOTO

May 1975

NEGATIVE FILED AT

Georgia Dept. of Natural Resources

**4** IDENTIFICATION

DESCRIBE VIEW, DIRECTION, ETC. IF DISTRICT, GIVE BUILDING NAME & STREET

PHOTO NO.

Sibley Mill; view of front entrance; photographer facing east.





UNITED STATES DEPARTMENT OF THE INTERIOR  
NATIONAL PARK SERVICE

**NATIONAL REGISTER OF HISTORIC PLACES  
PROPERTY PHOTOGRAPH FORM**

FOR NPS USE ONLY

RECEIVED JAN 13 1976

DATE ENTERED *May 27, 1971*

SEE INSTRUCTIONS IN *HOW TO COMPLETE NATIONAL REGISTER FORMS*  
TYPE ALL ENTRIES ENCLOSE WITH PHOTOGRAPH

**1 NAME**

HISTORIC

Augusta Canal Industrial District

AND/OR COMMON

**2 LOCATION**

CITY, TOWN

Augusta

\_\_\_ VICINITY OF

COUNTY

Richmond

STATE

Georgia

**3 PHOTO REFERENCE**

PHOTO CREDIT

David J. Kaminsky

DATE OF PHOTO

May 1975

NEGATIVE FILED AT

Georgia Dept. of Natural Resources

**4 IDENTIFICATION**

DESCRIBE VIEW, DIRECTION, ETC: IF DISTRICT, GIVE BUILDING NAME & STREET

PHOTO NO.

Sibley Mill; window detail; photographer facing northeast



UNITED STATES DEPARTMENT OF THE INTERIOR  
NATIONAL PARK SERVICE

NATIONAL REGISTER OF HISTORIC PLACES  
PROPERTY PHOTOGRAPH FORM

FOR NPS USE ONLY

RECEIVED JAN 13 1976

DATE ENTERED *May 27, 1971*

SEE INSTRUCTIONS IN *HOW TO COMPLETE NATIONAL REGISTER FORMS*  
TYPE ALL ENTRIES ENCLOSE WITH PHOTOGRAPH

**1 NAME**

HISTORIC

Augusta Canal Industrial District

AND/OR COMMON

**2 LOCATION**

CITY, TOWN

Augusta

\_\_\_\_ VICINITY OF

COUNTY

Richmond

STATE

Georgia

**3 PHOTO REFERENCE**

PHOTO CREDIT

David J. Kaminsky

DATE OF PHOTO

Augusty 1975

NEGATIVE FILED AT

Georgia Department of Natural Resources

**4 IDENTIFICATION**

DESCRIBE VIEW, DIRECTION, ETC. IF DISTRICT. GIVE BUILDING NAME & STREET

PHOTO NO.

Enterprise Mill - photographer facing northwest.





UNITED STATES DEPARTMENT OF THE INTERIOR  
NATIONAL PARK SERVICE

NATIONAL REGISTER OF HISTORIC PLACES  
PROPERTY PHOTOGRAPH FORM

FOR NPS USE ONLY

RECEIVED JAN 13 1976

DATE ENTERED May 27, 1971

SEE INSTRUCTIONS IN *HOW TO COMPLETE NATIONAL REGISTER FORMS*  
TYPE ALL ENTRIES ENCLOSE WITH PHOTOGRAPH

**1 NAME**

HISTORIC Augsuta Canal Industrial District

AND/OR COMMON

**2 LOCATION**

CITY, TOWN  
Augusta

— VICINITY OF

COUNTY  
Richmond

STATE  
Georgia

**3 PHOTO REFERENCE**

PHOTO CREDIT David J. Kaminsky

DATE OF PHOTO  
August 1975

NEGATIVE FILED AT

Georgia Department of Natural Resources

**4 IDENTIFICATION**

DESCRIBE VIEW, DIRECTION, ETC. IF DISTRICT, GIVE BUILDING NAME & STREET

PHOTO NO.

Blanche Mill: exterior view with photographer facing northwest.