

LINE TABLE		
LINE	LENGTH	BEARING
223	121.82	N68°40'41"E
224	135.36	S89°59'06"E
225	182.20	N48°13'45"W
226	189.11	N52°55'04"W
227	170.59	N40°40'34"W
228	154.14	N75°41'36"W
229	153.88	N66°59'25"W
230	166.91	N68°40'20"W
231	130.33	N61°26'31"W
232	98.14	N42°08'49"W
233	156.66	N03°50'56"E
234	143.90	S80°32'24"E
235	103.51	S85°36'00"E
236	130.13	S68°58'16"E
237	239.55	N27°08'22"W
238	245.29	N26°27'48"W
239	221.19	N22°18'24"E
240	138.37	S62°04'29"E
241	117.25	N23°15'39"E
242	110.50	S83°24'13"E
243	175.81	S63°00'37"E
244	172.16	S10°24'10"E
245	205.71	S07°21'42"E
246	171.59	S49°37'31"E
247	71.90	S59°49'02"E
248	185.17	N36°17'58"W
249	141.50	N05°54'48"E
250	116.51	N51°46'56"E
251	233.28	S41°18'29"E
252	163.46	S33°13'25"E
253	199.47	N09°06'16"W
254	212.47	N20°00'29"W
255	171.60	N34°16'24"W
256	135.03	N15°02'24"W
257	283.61	N16°26'18"W
258	148.55	S85°10'34"E
259	138.10	N14°53'27"W
260	234.29	N77°18'16"E
261	110.84	N74°22'35"E
262	150.71	N59°51'49"W
263	298.56	N76°54'22"W
264	100.96	N25°56'56"W
265	248.67	N36°18'17"E
266	91.18	N55°08'13"E
267	127.66	N84°12'55"E
268	268.57	S31°38'55"E
269	170.18	S67°35'06"E
270	145.07	N21°04'30"W
271	150.16	N04°46'22"E
272	167.32	N83°51'42"E
273	182.30	N21°43'55"W
274	191.90	N74°18'20"E
275	123.17	N04°07'21"E
276	213.74	S66°58'11"E
277	200.77	N23°50'00"E
278	268.88	N31°23'01"E
279	99.34	S64°02'11"E
280	148.38	S18°26'25"E
281	127.91	S16°04'25"W
282	137.19	S31°37'48"E
283	229.47	S09°11'20"W
284	125.00	S55°44'50"W
285	99.09	S00°07'53"E
286	91.36	S53°43'35"W
287	101.65	S08°08'26"E
288	214.97	S77°25'24"W
289	163.06	S07°22'13"E
290	255.36	S40°49'05"W
291	266.59	S35°46'45"W
292	244.48	N63°06'22"E
293	279.29	N57°29'23"E
294	226.45	N55°47'23"E
295	305.78	N61°53'03"E
296	381.38	S38°59'48"W
297	212.19	S45°14'56"W
298	207.56	S28°37'54"W
299	157.67	S18°40'08"E
300	138.28	S14°00'19"W
301	132.97	S57°52'38"W
302	209.90	S57°07'53"E
303	145.47	S39°34'23"W
304	163.57	S46°14'19"W
305	238.35	S52°40'15"W
306	96.04	S34°11'14"W
307	225.91	N57°24'17"E
308	199.24	N75°06'53"E
309	275.44	S28°58'17"E
310	205.40	S11°22'57"W
311	174.03	S19°33'30"E
312	157.31	S26°09'35"E
313	249.98	N09°33'24"W
314	180.07	N22°52'28"E
315	150.78	N56°10'54"E
316	125.68	N55°30'42"W
317	213.35	N12°59'33"W
318	78.98	N25°53'59"E
319	147.96	N19°45'49"E
320	164.53	S84°41'08"E
321	218.42	N45°45'41"W
322	137.77	N12°37'58"E
323	217.72	N08°25'27"W
324	229.85	N48°50'55"E
325	318.10	S18°31'27"E
326	177.98	N22°14'22"E
327	327.86	N20°08'59"E
328	199.73	N71°17'15"E
329	161.81	S06°56'13"W
330	192.58	S43°19'57"E
331	265.75	S30°52'20"W
332	230.34	N76°58'33"E
333	236.03	S01°52'40"E
334	195.86	N51°41'56"E
335	237.78	N74°04'35"E
336	143.65	S32°18'32"E
337	134.03	S49°32'44"W
338	272.28	S41°33'33"W
339	245.16	S05°51'00"E
340	251.19	S29°42'48"E
341	178.64	S06°19'21"E
342	144.50	S24°34'12"W
343	147.39	S12°26'18"W
344	170.99	S54°32'00"E
345	199.32	N14°37'37"E
346	202.94	N38°23'53"E
347	154.12	N05°48'06"E
348	386.66	N26°31'00"W
349	124.79	N41°26'45"E
350	120.38	S55°34'07"E
351	211.38	S33°11'18"E
352	376.77	S70°58'27"E
353	254.08	S24°12'25"E
354	98.52	S37°00'28"E
355	186.15	N07°10'46"W
356	172.94	S63°47'14"E
357	244.43	N43°28'18"W
358	171.79	N13°49'06"W
359	332.44	N70°54'03"W
360	171.76	N24°44'15"W
361	163.86	N10°46'16"E
362	145.83	N47°47'13"E
363	219.17	N78°41'10"E
364	131.67	S67°52'37"E
365	177.68	N40°24'51"W
366	148.02	N32°19'04"E
367	163.30	S53°24'54"W
368	121.11	S79°31'25"W
369	95.58	N81°45'25"W
370	191.73	N05°19'44"W
371	55.90	N06°21'36"E
372	93.18	N60°04'35"E
373	195.94	N77°38'04"W
374	79.83	N61°02'14"W
375	126.83	N22°19'03"E

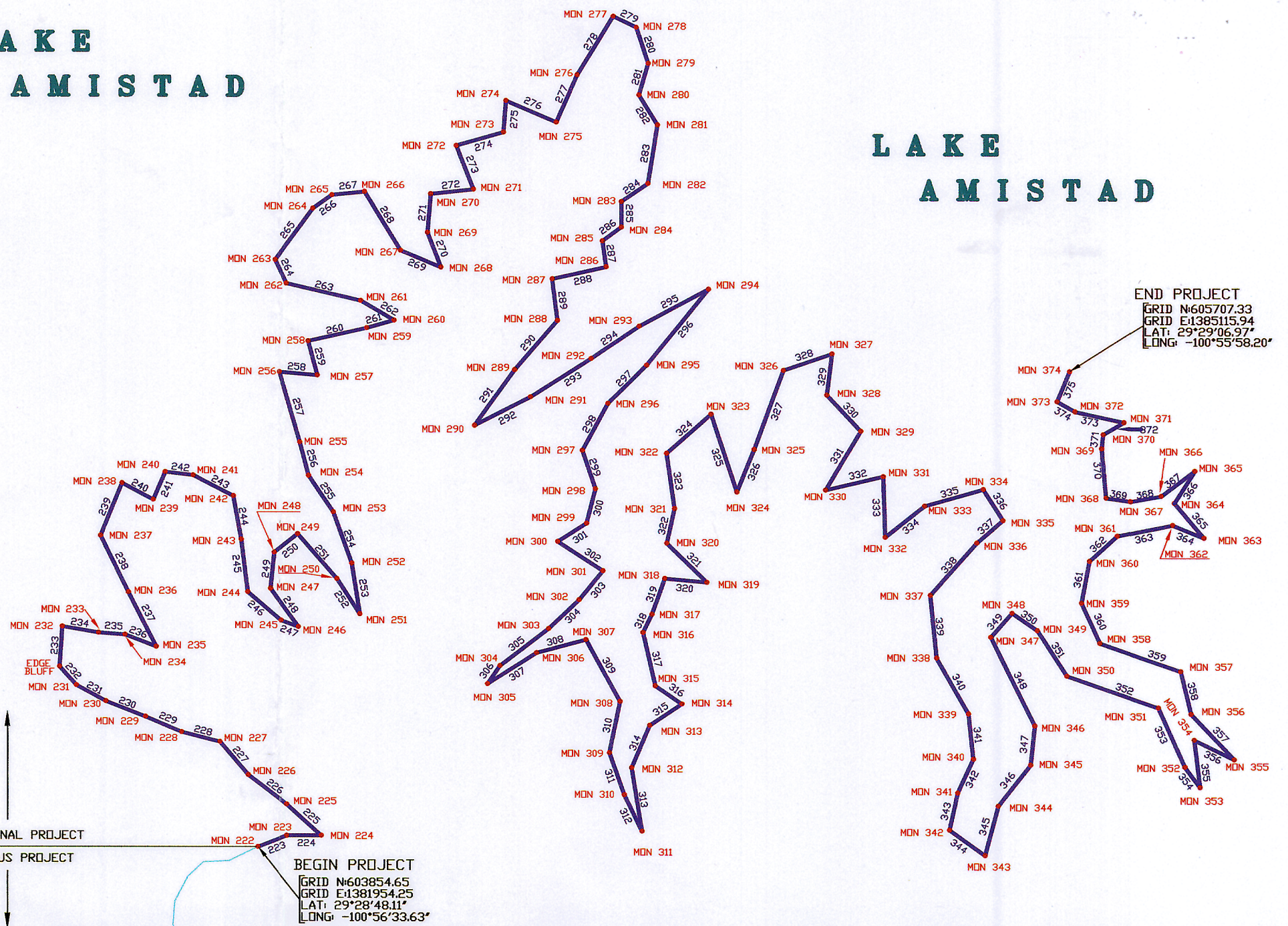

LAKE
AMISTAD

LAKE
AMISTAD



LAKE
AMISTAD

LEGEND
MONUMENTATION LINE
1144.3' ELEV. & BOUNDARY MONUMENT

GRAPHIC SCALE

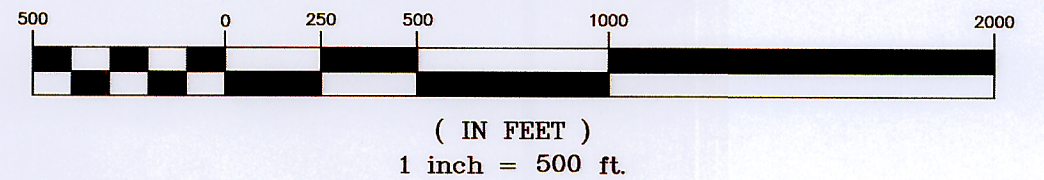

PREPARED FOR:

United States Department of the Interior
NATIONAL PARK SERVICE
INTERMOUNTAIN REGION
Intermountain Support Office-Santa Fe
P.O. Box 728
Santa Fe, New Mexico 87504-0728

PLAT SHOWING:

Monument Placement Along The 1144.3 Contour Amistad Lake



STATE OF TEXAS:
COUNTY OF UVALDE:

I, D.G. SMYTH, DO HEREBY CERTIFY THAT THIS PLAT WAS PREPARED FROM AN ACTUAL SURVEY MADE ON THE GROUND BY MEN WORKING UNDER MY SUPERVISION AND THAT SAME IS TRUE AND CORRECT ACCORDING TO SAID SURVEY. THE PLAT AS PREPARED HAS A LIKENESS OF MY SEAL, IN THE COLOR RED, HEREON, AND IS ALSO EMBOSSED WITH MY IMPRESSION SEAL. IF THIS PLAT DOES NOT HAVE THESE TWO CONDITIONS FULFILLED, IT IS A COPY AND MAY HAVE BEEN ALTERED. I ASSUME NO RESPONSIBILITY FOR COPIES OF THE PLAT OTHER THAN THE COPIES BEARING MY ORIGINAL SEALS AND SIGNATURE.

COMPLETED: January 09

D. G. SMYTH

D. G. SMYTH
REGISTERED PROFESSIONAL LAND SURVEYOR
& LICENSED STATE LAND SURVEYOR
REGISTRATION NO. 2046

PROJ. NO. 08-3590 AUG

COMPLAINTS IN REGARD TO VIOLATIONS OF GENERAL RULES OF SURVEYING PROCEDURES AND PRACTICES SHOULD BE DIRECTED TO:

TEXAS BOARD OF PROFESSIONAL LAND SURVEYING
12100 PARK 35 CIRCLE
BLDG. A, SUITE 156 MC 230
AUSTIN, TEXAS 78753

DWG: 08-3590 AUG



Flores Technical Services
6233 EVERS RD - SAN ANTONIO, TEXAS 78238
(210) 732-2233

WARNING: UNAUTHORIZED ALTERATION OF CERTIFIED MATERIAL IS FORGERY.

D. G. Smyth & Co., Inc.

1022 GARNER FIELD RD.
SUITE D
UVALDE, TEXAS 78801
PHONE 830/591-0858

THIS GRAPHIC WORK REPRESENTS THE RESULTS OF A SURVEY BEING PROVIDED BY D. G. SMYTH & CO., INC. SOLELY FOR THE EXCLUSIVE USE OF THE PARTIES SHOWN HEREON AND FOR THE PURPOSES SHOWN ABOVE FOR A PERIOD OF SIX (6) MONTHS. D. G. SMYTH & CO., INC. ACCEPTS NO RESPONSIBILITY FOR THE USE OF THIS GRAPHIC WORK FOR ANY PURPOSE AFTER SIX (6) MONTHS FROM THE DATE INDICATED HEREON. NO LICENSE HAS BEEN CREATED, EXPRESS OR IMPLIED, TO COPY THIS GRAPHIC WORK. ALL RIGHTS RESERVED. COPYRIGHT 2009, D. G. SMYTH & CO., INC. ©

