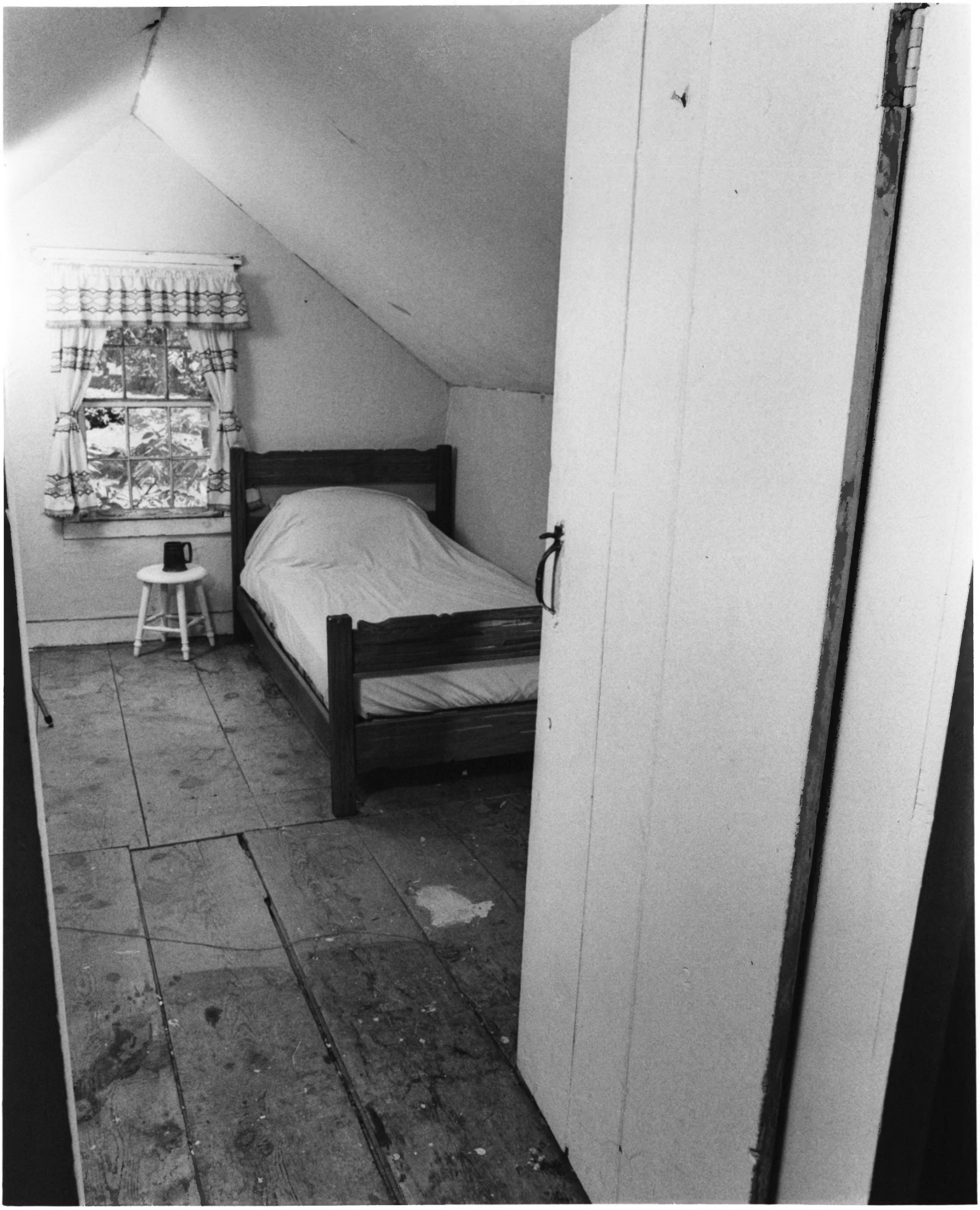

Grimes Farm
Mountain Lakes Boro
Morris County
New Jersey 034

1975
view of interior
bedroom

Neg at;
Dr. Ann Brouard
45 Bloomfield Ave.
Mountain Lakes, NJ

1 of 4

NOV 23 1976

DOE APR 1 1977

PROPERTY OF THE NATIONAL REGISTER

Grimes Farm
Mountain Lakes
Morris County
New Jersey 034

1975

view of est side
camera view W

Neg at:
Dr. Ann Brouard
45 Bloomfield Ave.
Mountain Lakes, NJ

2064

NOV 23 1976

DOE APR 1 1977

Grimes Farm
Mountain Lakes Boro
Morris County
New Jersey 034

1975
view of rear
facade
camera view NW

Neg at:
Dr. Ann Brouard
45 Bloomfield Ave.
Mountain Lakes NJ

3 of 4

NOV 23 1976

DOE APR 1 1977

PROPERTY OF THE NATIONAL REGISTER

Grimes Farm
Mountain Lakes
Morris County
New Jersey 034

1975
view of fromt facade
camera view S

Neg at:
Dr. Ann Brouard
45 Bloomfield Ave.
Mountain Lakes NJ

NOV 23 1976

4 of 4

D. E. APR 1 1977

JUN 4 1979

Grimes Homestead
Morris County, New Jersey
DOE-4-1-77 1/12
View of existing
driveway to be
modified to curve
to right of large
cedar tree to right of
current house front
door.

10

JUN 4 1976

Grimes Homestead
Morris County, New Jersey

View of yard from
existing driveway

27/12

(1)

JUN 4 1979

Grimes Homestead
Morris County, New Jersey
3912

View of 1 story
existing studio
to be demolished
6/3/79

JUN 4 1979

Grimes Homestead

Morris County, New Jersey

40/12

[illegible] studio (approx.) corresponds to end of Victorian Box in the new arrangement.

Approximate Point at which Easterly [illegible] jutts in at angle

11

JUN 4 1979

Grimes Homestead
Morris County, New Jersey

5 of 12

View of Southwest
Corner

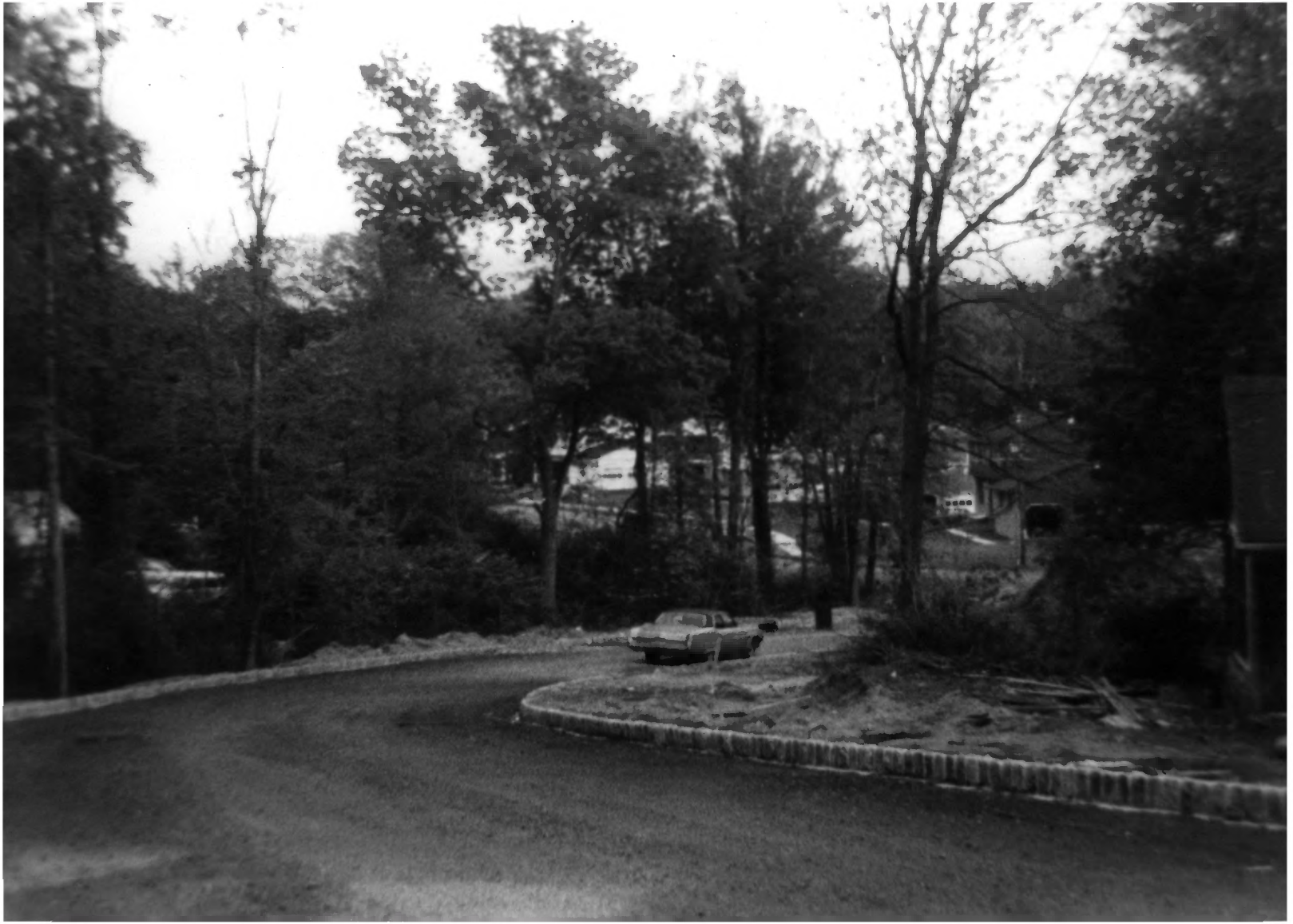

JUN 4 1979

Grimes Homestead
Morris County, New Jersey

6/12

Northwest Corner of property looking East, down Craven Road

JUN 4 1979

Grimes Homestead
Morris County, New Jersey

74/12

View of existing studio (to be demolished) and neighboring house on hill from Northwest corner of lot. Dirt to be removed.

(9)

JUN 4 1979

Grimes Homestead
Morris County, New Jersey

80/12

Northwest Corner looking at existing driveway.
Small tree in left of driveway is boundary marker.

JUN 4 1979

Ormes Homestead

Morris County, New Jersey

9/12

View up (Craver Road) looking toward property. Neighboring on hill is Shawn

12

JUN 4 1979

Grimes Homestead
Morris County, New Jersey

10 of 12

Southeast
corner of
lot facing
forest. Looking
towards current
Bloomfield Ave.
site

JUN 4 1979

Grimes Homestead
Morris County, New Jersey

11/12

View of Craven Road
front, northeast boundary
looking West up Craven
Road towards Cul-de-Sac.

JUN 4 1979

Grimes Homestead
Morris County, New Jersey

12/12

In the tree area,
the Greek Revival
Section will be located.
Dirt to be removed
soon.