



Mt. de Sales Academy

BA-2

700 Academy Lane, Catonsville,
Baltimore County, Maryland

James Officer, Sr.

Neg. at 305 Thackery Ave., Catonsv.
Main facade of school, phot. facing

Northwest

Photograph 1 of 19



Mt. de Sales Academy

BA-2

Baltimore County, Maryland

photo by James Officer, April 1981

neg. loc.: 305 Thackery Ave., Catonsville, MD

21228

view from northeast; infirmary in
foreground

#2/19



Mt. de Sales Academy

BA-2

700 Academy Lane, Catonsville,

Baltimore County, Maryland

James Officer, Sr., 4/81

Neg. at 305 Thackert Ave., Catonsv.

East end, rear, balconies, from NE

Photograph ~~3~~ of ~~3~~ 19

3



Mt. de Sales Academy

BA-2

Baltimore County, Maryland

photo by James Officer, April 1981

neg. loc.: 305 Thackery Ave., Catonsville, MD

21228

The porches, showing three different styles
of ~~wrought~~ iron work

cast

#4/19



Mt. de Sales Academy

BA-2

Baltimore County, Maryland

photo by James Officer, April 1981

neg. loc.: 305 Thackery Ave., Catonsville, MD

21228

Winding staircase to third floor

#5/19



Mt. de Sales Academy

BA-2

Baltimore County, Maryland

photo by James Officer, April 1981

neg. loc.: 305 Thackery Ave., Catonsville, MD

21228

stairs to student garden with Mattingly

Memorial bench

#6/19



Mt. de Sales Academy

BA-2

Baltimore County, Maryland

photo by James Officer, April 1981

neg. loc., 305 Thackery Ave., Catonsville, MD

21228

music room, facing north

#7/19



Mt. de Sales Academy

BA-2

Baltimore County, Maryland

photo by James Officer, April 1981

neg. loc., 305 Thackery Ave., Catonsville, MD

21228

detail, trompe l'oeil fresco in music room

#8|19



Mt. de Sales Academy

BA-2

Baltimore County, Maryland

photo by James Officer, April 1981

neg. loc.: 305 Thackery Ave., Catonsville, MD

21228

detail, trompe l'oeil fresco in music room

#9/19



BA-2

Mt de Sales Academy

Baltimore County, MD

photo by Peter Kurtze, 10/85

chapel, facing NE

#10/19



BA-2

Mt de Sales Academy
Baltimore County, MD

photo by Peter Kurtze, 10/85

Chapel, facing SW

#11/19



Mt. de Sales Academy

BA-2

Baltimore County, Maryland

photo by James Officer, April 1981

neg. loc.: 305 Thackery Ave., Catonsville, MD

21228

Book cases, little girls' reading room

#12/19

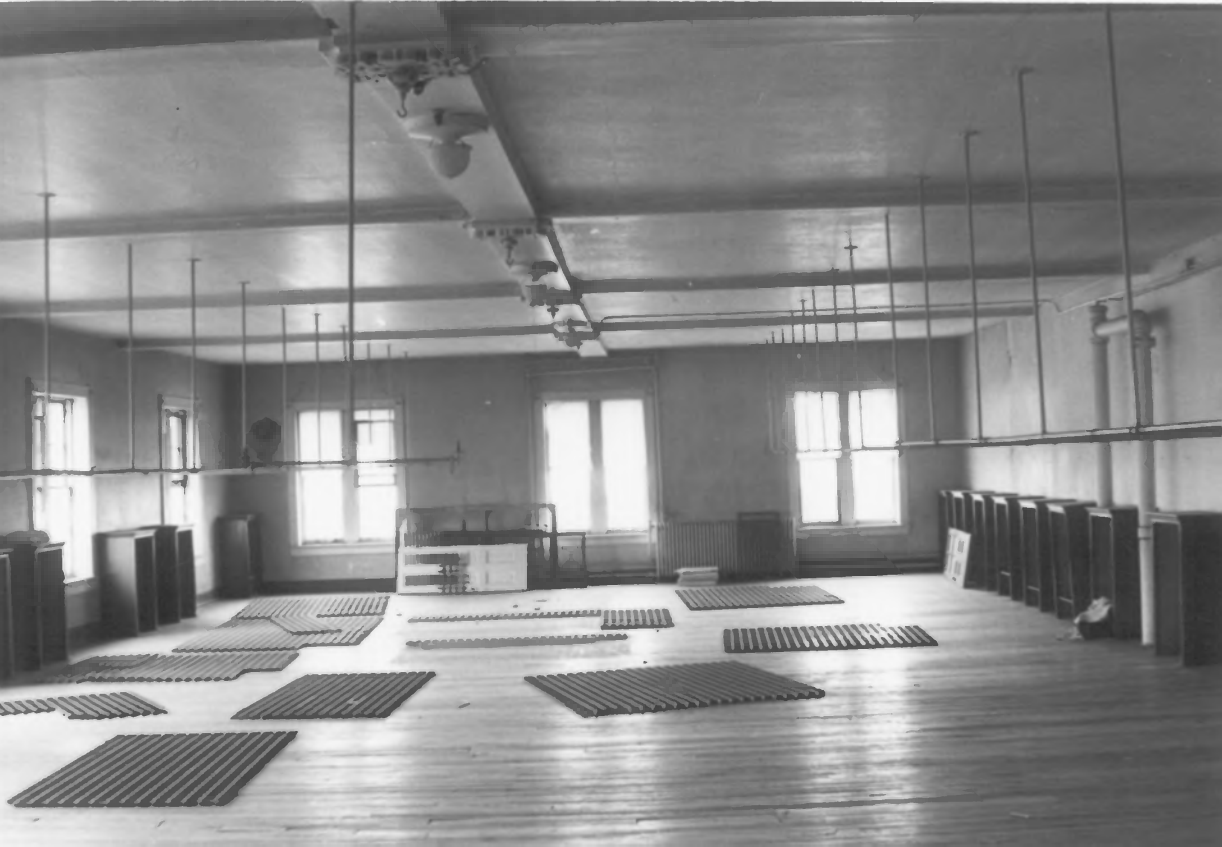

Mt. de Sales Academy

BA-2

Baltimore County, Maryland

photo by James Officer, April 1981

neg. loc.: 305 Thackery Ave., Catonsville, MD

21228

Dorm, 3rd floor

#13/19



Mt. de Sales Academy

BA-2

Baltimore County, Maryland

photo by James Officer, April 1981

neg. loc.: 305 Thackery Ave., Catonsville, MD

21228

Dolphin head spiggots, Third floor

washrooms

#14/19



Mt. de Sales Academy

BA-2

Baltimore County, Maryland

photo by James Officer, April 1981

neg. loc.: 305 Thackery Ave., Catonsville, MD

21228

stair well (1883)

#15/19



Mount de Sales Academy

BA-2

Baltimore County, Maryland

photo by James Officer, April 1981

neg. loc.: 305 Thackery Ave., Catonsville, MD

21228

Gatehouse & Chaplain's Residence (1862)

as seen from Ionic Portico, Mt. de Sales

#16/19



DO NOT
ENTER

Mt. de Sales Academy

BA-2

700 Academy Lane, Catonsville,

Baltimore County, Maryland

James Officer, Sr, 4/81

Neg. at 305 Thackery Ave., Catonsville

Main, or east, facade of gatehouse,

facing SE

Photograph ~~17~~ 17. of ~~19~~ 19



Mt. de Sales Academy

BA-2

700 Academy Lane, Catonsville.

Baltimore County, Maryland

James Officer, Sr, 4/81

Neg. at 305 Thackery Ave., Catonsville

West facade of gatehouse, from west

Photograph ~~18~~ of ~~18~~ 19



Mt. de Sales Academy

BA-2

700 Academy Lane, Catonsville,
Baltimore County, Maryland

James Officer, Sr., 4/81

Neg. at 305 Thackery Ave., Catonsville
Inner courtyard of gatehouse, facing

Southwest

Photograph ~~19~~ of ~~19~~

19

19