



CAR-19

MARBLE ITEMS

RIDGELY VIC., CAROLINE CO., MD.

NORTHWEST ELEVATION

5/01, PAUL TONAR, PHOTOGRAPH

1 OF 22



CAR-19

MARBLE ITEMS

RIDGELY VIC., CAROLINE Co., MD.

NORTHWEST ELEVATION

5101, PAUL TONANT, PHOTOGRAPHED

2 OF 22



CAR-19

MARBLE HEAD

RIDGELEY VIC., CAROLINE Co., MD.

NORTHWEST ELEVATION

5/01, PAUL TOWN, PITTSBURGH

3 of 22



CAR-19

MARBLE 1 tent

RIDGELY VIC., CAROLINE Co., MD.

NORTHEAST ELEVATION

5/01, PAUL TOWART, PITUITARY ASPIRED

4 of 22





CAR-19

MARBLE ITEMS

RIDGELY VIC., CAROLINE Co., MD.

EAST ELEVATION

5/01, PAUL TOWNART, PHOTOGRAPHED

5 of 22



CAR-19

MARBLE ITEMS

RIPLEY VIC., CAROLINE Co., MD.

SOUTHEAST ELEVATION

5/01, PAUL TOWNSET, PHOTOGRAPHED

6 of 22



CAR - 19

MARBLE ITEMS

RIDGELEY VIC, CAROLINE Co., MD.

SOUTH ELEVATION

5/01, PAUL TOUANT, PHOTOGRAPHER

7 OF 22



CAR-19

MARBLE HEAVEN

RIPLEY VIC., CAROLINE CO., MD.

SOUTHWEST ELEVATION

5/01, PAUL TOUANT, PITOTUSKAMITEL

9 of 22





CAR-19

MAPLE ITENS

RIPLEY VIC., CAROLINE Co. MD.

NORTH ELEVATION

5/01, PAUL TOUANT, PITUIT.

10 of 22



CAR-19

MARBLE HEAD

RIPLEY VIC, CAROLINE Co., MD.

ENTRANCE TRANSDOM

5/01, PAUC TOU ART, PITS TO HARBITER

11 OF 22



CAR-19

MARBLE ITEMS

RICHLEY VIC, CAROLINE CO. MD.

CENTER STATION, STANNCASE

701, PAUL TOWNS, PITTS.

12 OF 22



0 MAR - 19

MARBLE HEAD

RIDGELY VIC., CAROLINE CO. MD

STAIRCASE DETAIL

5/01, PAUL TOLANT, PHOTOGRAPHER

13 OF 22





CAR-19

MARBLE TEAS

RIGELY VIC., CAROLINE C. MS.

PARLOR MANTLE

5/01, PAUL TOUANT, PITUITU.

14 of 22



CARL-19

MARBLE HEAD

RIPLEY VIC., CAROLINE Co. MD.

PALLOID MARTEL DETAIL

5/01, PAUL TOWANT, PITUITU.

15 OF 22

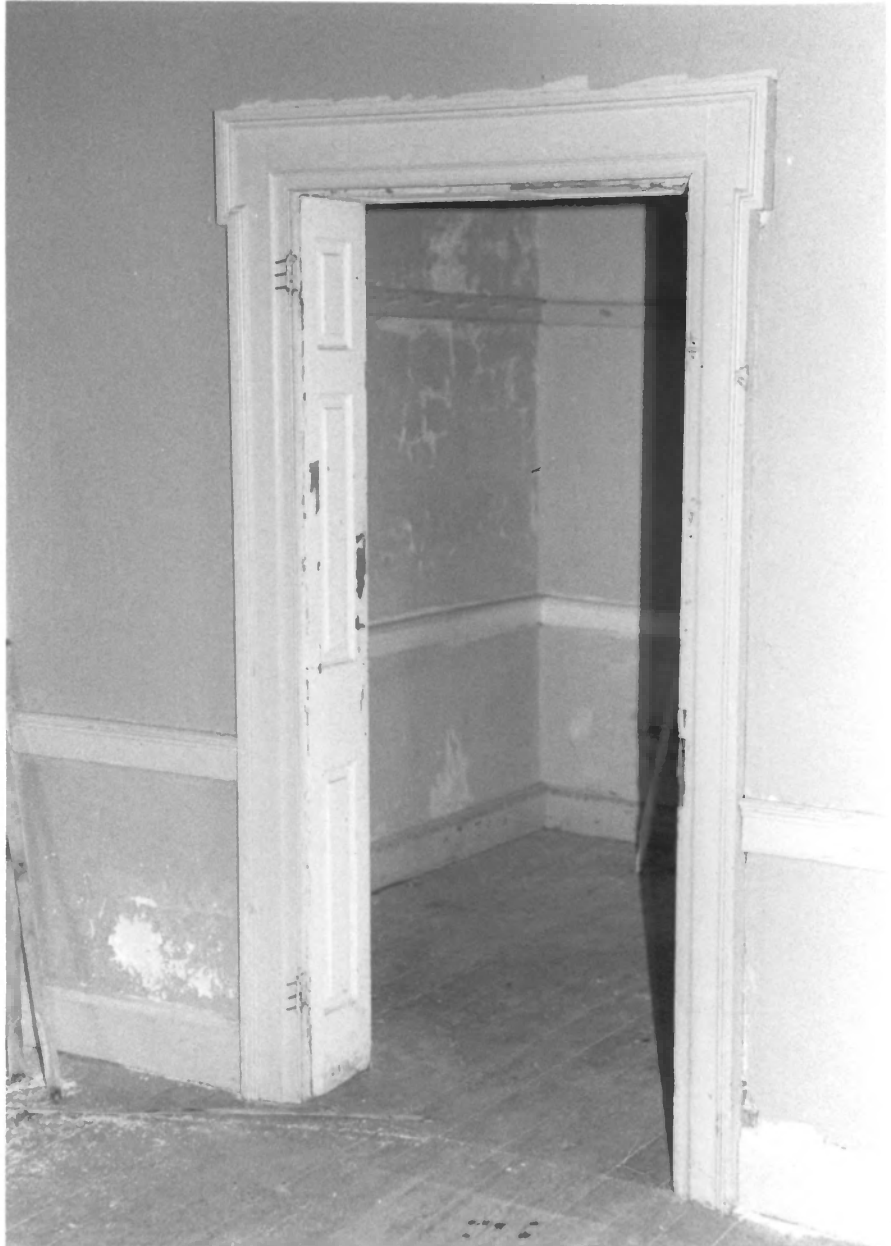

CAR-19

MARBLE Items

RIPLEY VIC., CAROLINE Co, MD.

PALOR DVOR SURROUND

5/01, PAUL TOWART, PITOV.

16 of 22



CAN-19

MARBLE HEARD

RIOGELY VII, CAROLINE C. MID

SECOND FLOOR STAIRCASE

5/04, PAUL TOWARD, PITUITU.

17 of 22





CAR-19

MARBLE ITEMS

RIOLEY VIC, CAROLINE CO., MD.

ATTIC - STAIR RAILING AND BENDED BUTTS  
WALL

5/01, PAUL TOWARD, PITT TUG RAPID

18 OF 22

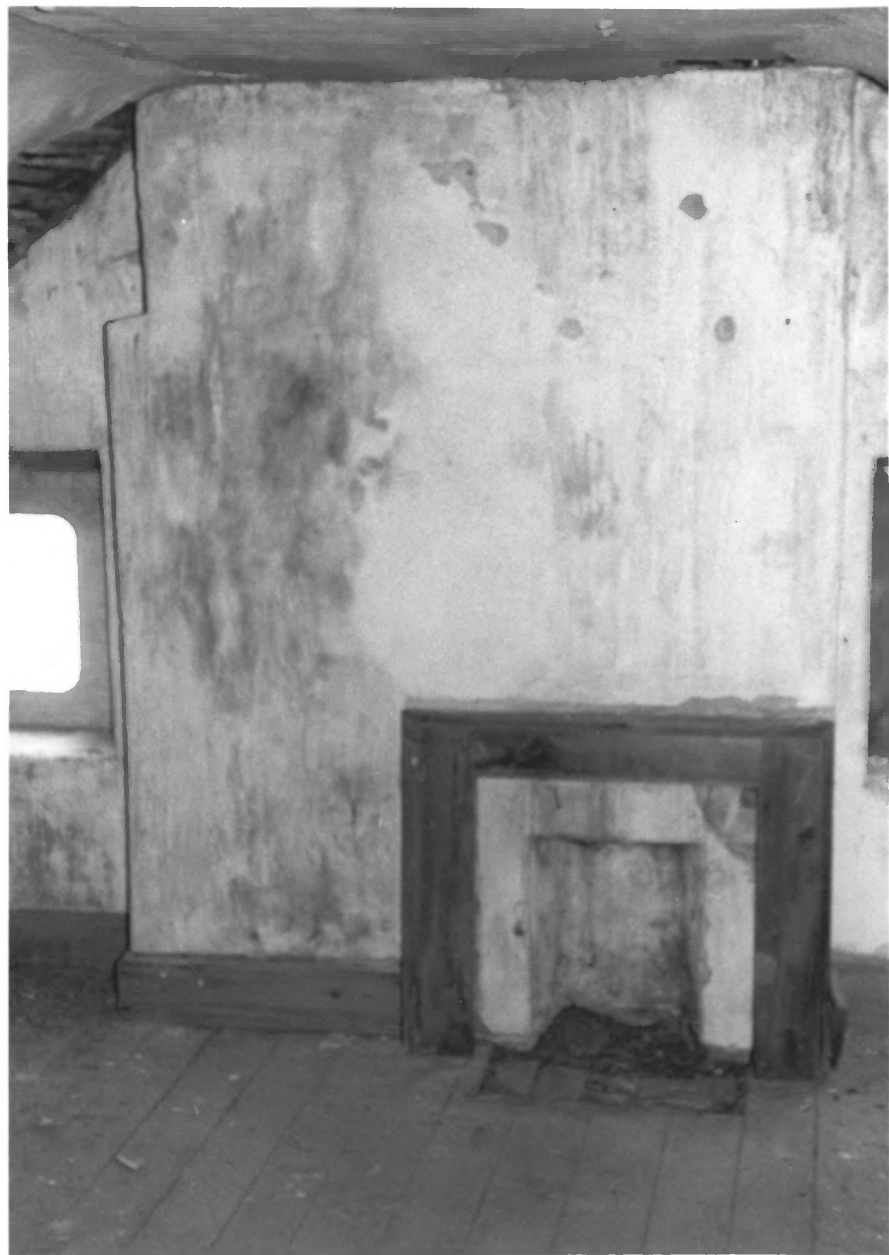

MAR-19

MARBLE ITEMS

RIPPERY VIC., CAROLINE Co. MD

ATTIC FIREPLACE

5/01, Paul Tourant, PITSD.

19 OF 22



CAR-19

MARBLE HEARS

RIDGELY VIC, CAROLINE Co., MD.

SERVICE WING - FIRST FLOOR HEARST  
AND WINDER STAIR

5/01, PAUL TOWART, PITUITARY

20 OF 22



CAR-19

MARBLE ITEMS

RIDGELY VIC., CAROLINE Co., MD.

SERVE WIND-SECONDS FROM CITAMBER

5/01, PAUL TOWART, PITUTUKADITEN

21 of 22





CAR-19

MARBLE ITEMS

RIPLEY VII, CAROLINE CO., MD.

SERVICE WING - SLAVE CITAMBER

5/01, PAUL TOWART, PITUITARIES

22 OF 22