

S. Swan Architect, Philad^a

J. F. Watsons 1840 S. E. Cor 4th & Walnut Sts. Phil

RESIDENCE OF HALLER NUTT, ESQ. NATCHEZ, MISS.

Undated lithograph after Sloan perspective published by J. F. Watson,
Fourth & Walnut Streets, Philadelphia. (McAdams Foundation)

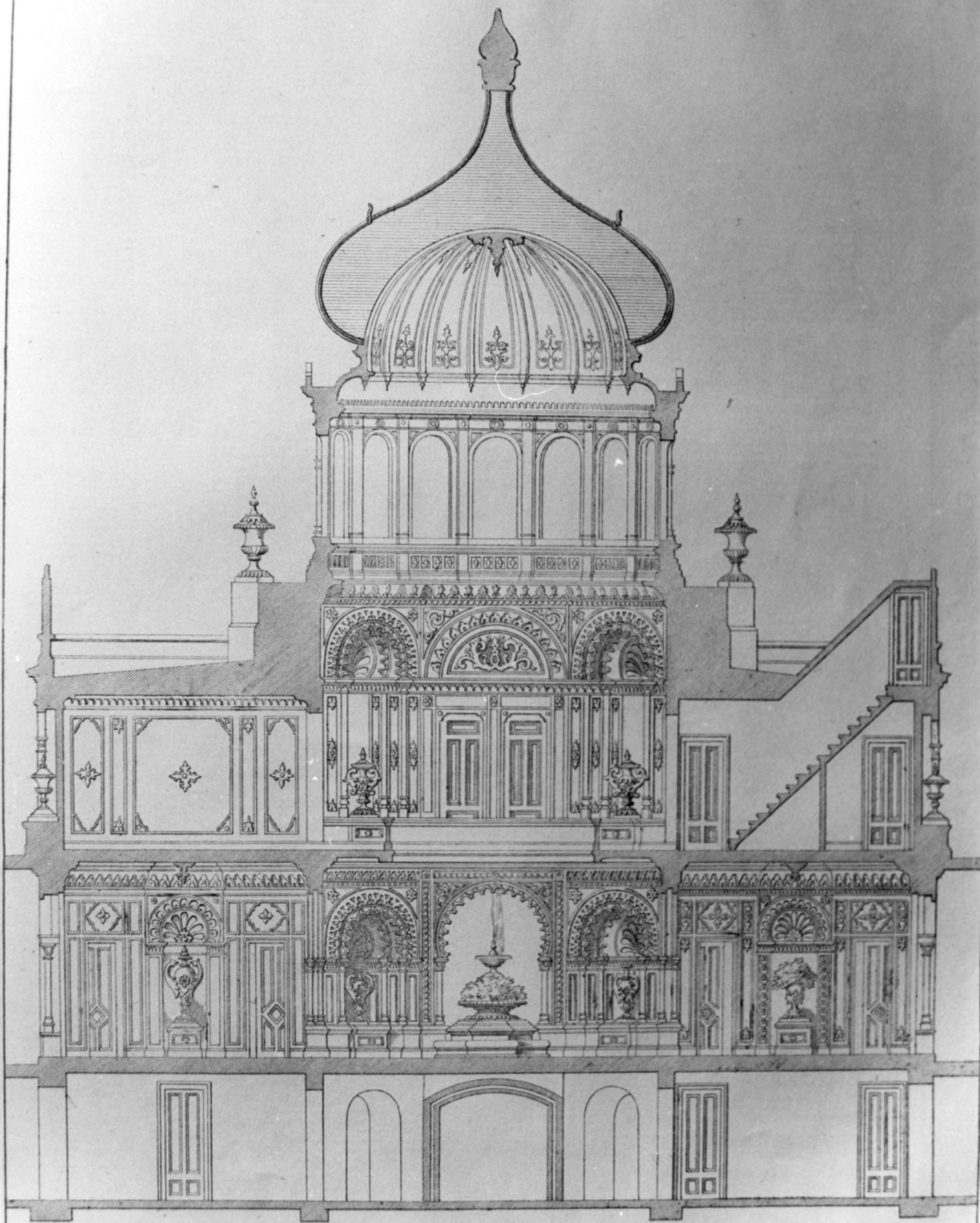



Longwood
National Historic Landmark
Natchez, Mississippi



Servants' Quarters, Longwood, Natchez, Mississippi

NPS Photo 1969



Servants' Quarters, Longwood, Natchez, Mississippi

NPS Photo 1960



Original Kitchen of Longwood, Natchez, Mississippi.

NPS Photo 1969



Necessary of Longwood, Natchez, Mississippi

NPS Photo 1969



UNITED STATES DEPARTMENT OF THE INTERIOR
NATIONAL PARK SERVICE

**NATIONAL REGISTER OF HISTORIC PLACES
PROPERTY PHOTOGRAPH FORM**

FOR NPS USE ONLY

RECEIVED

DATE ENTERED

SEE INSTRUCTIONS IN *HOW TO COMPLETE NATIONAL REGISTER FORMS*
TYPE ALL ENTRIES --| ENCLOSE WITH PHOTOGRAPH

1 NAME

HISTORIC Longwood

AND/OR COMMON Longwood or Nutt's Folly

2 LOCATION

CITY, TOWN

Natchez

VICINITY OF

COUNTY
Adams

STATE
Mississippi

3 PHOTO REFERENCE

PHOTO CREDIT

Patricia Heintzelman

DATE OF PHOTO February, 1975

NEGATIVE FILED AT

Historic Sites Survey, National Park Service, 1100 L Street NW.,
Washington, D.C. 20240

4 IDENTIFICATION

DESCRIBE VIEW, DIRECTION, ETC. IF DISTRICT, GIVE BUILDING NAME & STREET

PHOTO NO.

Main or south elevation after painting.



UNITED STATES DEPARTMENT OF THE INTERIOR
NATIONAL PARK SERVICE

**NATIONAL REGISTER OF HISTORIC PLACES
PROPERTY PHOTOGRAPH FORM**

FOR NPS USE ONLY

RECEIVED

DATE ENTERED

SEE INSTRUCTIONS IN *HOW TO COMPLETE NATIONAL REGISTER FORMS*
TYPE ALL ENTRIES -- ENCLOSE WITH PHOTOGRAPH

1 NAME

HISTORIC Longwood

AND/OR COMMON Longwood or Nutt's Folly

2 LOCATION

CITY, TOWN Natchez VICINITY OF COUNTY Adams STATE Mississippi

3 PHOTO REFERENCE

PHOTO CREDIT Patricia Heintzelman DATE OF PHOTO February, 1975

NEGATIVE FILED AT Historic Sites Survey, National Park Service, 1100 L Street NW.,
Washington, D.C. 20240

4 IDENTIFICATION

DESCRIBE VIEW, DIRECTION, ETC. IF DISTRICT, GIVE BUILDING NAME & STREET

PHOTO NO.

Rear of kitchen with corner of slave's quarters at the left
showing relationship to house.

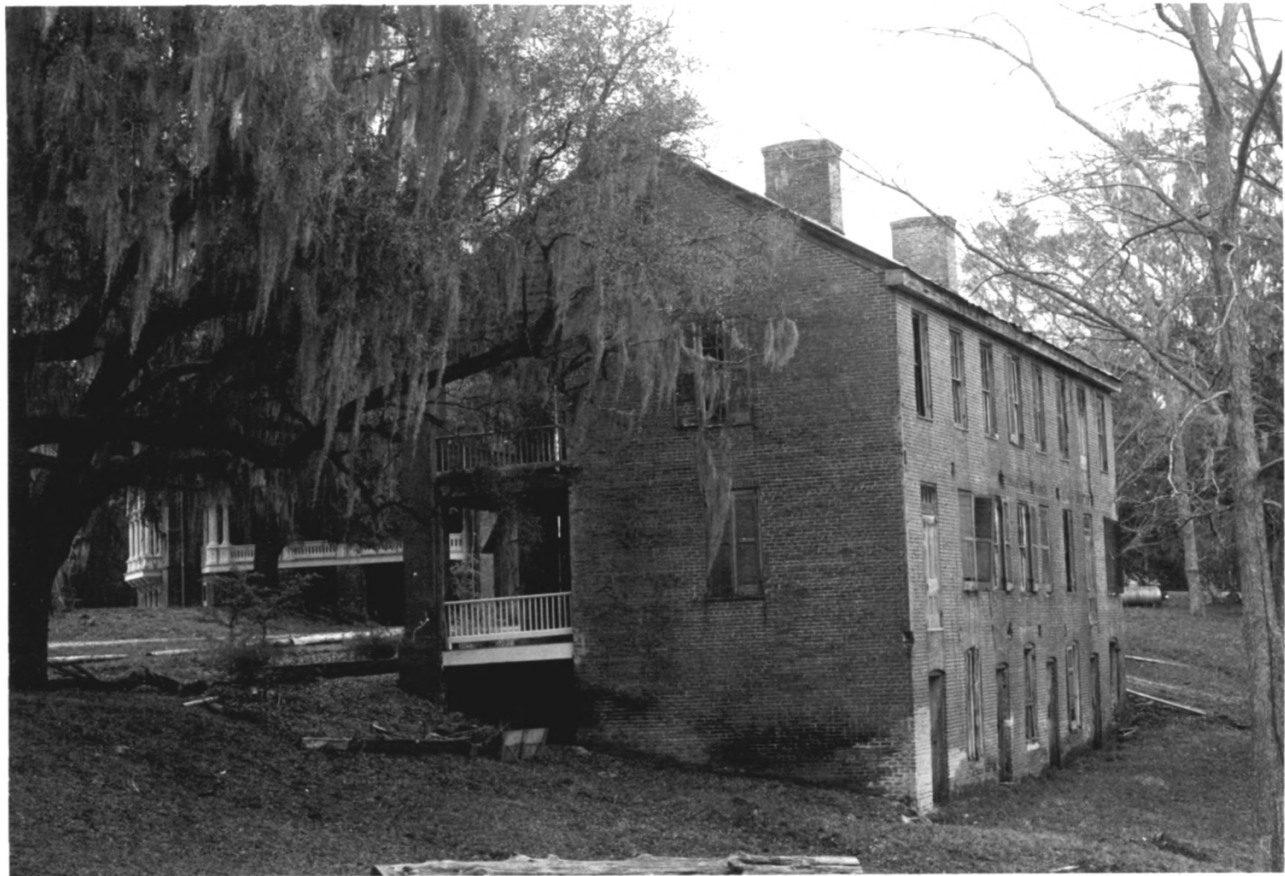

UNITED STATES DEPARTMENT OF THE INTERIOR
NATIONAL PARK SERVICE

**NATIONAL REGISTER OF HISTORIC PLACES
PROPERTY PHOTOGRAPH FORM**

FOR NPS USE ONLY

RECEIVED

DATE ENTERED

SEE INSTRUCTIONS IN *HOW TO COMPLETE NATIONAL REGISTER FORMS*
TYPE ALL ENTRIES -- ENCLOSE WITH PHOTOGRAPH

1 NAME

HISTORIC Longwood

AND/OR COMMON

Longwood or Nutt's Folly

2 LOCATION

CITY, TOWN

Natchez

VICINITY OF

COUNTY

Adams

STATE

Mississippi

3 PHOTO REFERENCE

PHOTO CREDIT

Patricia Heintzelman

DATE OF PHOTO February, 1975

NEGATIVE FILED AT

Historic Sites Survey, National Park Service, 1100 L Street NW.,
Washington, D.C. 20240

4 IDENTIFICATION

DESCRIBE VIEW, DIRECTION, ETC. IF DISTRICT, GIVE BUILDING NAME & STREET

PHOTO NO.

Rear of slave quarters.



UNITED STATES DEPARTMENT OF THE INTERIOR
NATIONAL PARK SERVICE

**NATIONAL REGISTER OF HISTORIC PLACES
PROPERTY PHOTOGRAPH FORM**

FOR NPS USE ONLY

RECEIVED

DATE ENTERED

SEE INSTRUCTIONS IN *HOW TO COMPLETE NATIONAL REGISTER FORMS*
TYPE ALL ENTRIES -- ENCLOSE WITH PHOTOGRAPH

1 NAME

HISTORIC Longwood

AND/OR COMMON

Longwood or Nutt's Folly

2 LOCATION

CITY, TOWN

Natchez

VICINITY OF

COUNTY

Adams

STATE

Mississippi

3 PHOTO REFERENCE

PHOTO CREDIT

Patricia Heintzeman

DATE OF PHOTO

February, 1975

NEGATIVE FILED AT

Historic Sites Survey, National Park Service, 1100 L Street NW.,
Washington, D.C. 20240

4 IDENTIFICATION

DESCRIBE VIEW, DIRECTION, ETC. IF DISTRICT, GIVE BUILDING NAME & STREET

PHOTO NO.

Slave 's quarters with old kitchen in foreground.



UNITED STATES DEPARTMENT OF THE INTERIOR
NATIONAL PARK SERVICE

**NATIONAL REGISTER OF HISTORIC PLACES
PROPERTY PHOTOGRAPH FORM**

FOR NPS USE ONLY

RECEIVED

DATE ENTERED

SEE INSTRUCTIONS IN *HOW TO COMPLETE NATIONAL REGISTER FORMS*
TYPE ALL ENTRIES --| ENCLOSE WITH PHOTOGRAPH

1 NAME

HISTORIC Longwood

AND/OR COMMON

Longwood or Nutt's Folly

2 LOCATION

CITY, TOWN

Natchez

__VICINITY OF

COUNTY

Adams

STATE

Mississippi

3 PHOTO REFERENCE

PHOTO CREDIT

Patricia Heintzelman

DATE OF PHOTO February, 1975

NEGATIVE FILED AT

Historic Sites Survey, National Park Service, 1100 L Street NW.,
Washington, D.C. 20240

4 IDENTIFICATION

DESCRIBE VIEW, DIRECTION, ETC. IF DISTRICT. GIVE BUILDING NAME & STREET

PHOTO NO.

det. of balcony woodwork.



UNITED STATES DEPARTMENT OF THE INTERIOR
NATIONAL PARK SERVICE

NATIONAL REGISTER OF HISTORIC PLACES
PROPERTY PHOTOGRAPH FORM

FOR NPS USE ONLY

RECEIVED

DATE ENTERED

SEE INSTRUCTIONS IN *HOW TO COMPLETE NATIONAL REGISTER FORMS*
TYPE ALL ENTRIES -- ENCLOSE WITH PHOTOGRAPH

1 NAME

HISTORIC Longwood

AND/OR COMMON

Longwood or Nutt's Folly

2 LOCATION

CITY, TOWN

Natchez

X VICINITY OF

COUNTY

Adams

STATE

Mississippi

3 PHOTO REFERENCE

PHOTO CREDIT

Patricia Heintzelman

DATE OF PHOTO February, 1975

NEGATIVE FILED AT

Historic Sites Survey, National Park Service, 1100 L Street NW.,
Washington, D.C. 20240

4 IDENTIFICATION

DESCRIBE VIEW, DIRECTION, ETC. IF DISTRICT, GIVE BUILDING NAME & STREET

PHOTO NO.

View of unfinished interior: central dome.