



1. ST ELIZABETH HOSPITAL (OLD)
2. BAKER (CITY & COUNTY), OREGON
3. PHOTOGRAPHER -- GLEN NIELSON
4. AUGUST 10, 1988
5. NEGATIVE SUBMITTED AS DUPLICATE, HELD BY OREGON S&PD.
6. EAST ELEVATION
7. # 1 of 16



NEWS
COLUMBIA

1. ST. ELIZABETH HOSPITAL (OWN)
2. BAKER (CITY & COUNTY), OREGON
3. PHOTOGRAPHER -- CILEN NIELSON
4. AUGUST 10, 1988
5. NEGATIVE SUBMITTED AS DUPLICATE, 14M 25 134 DRAGON SAND
6. NORTH ELEVATION
7. #2 of 16



1. ST. ELIZABETH HOSPITAL (OLD)
2. BAKER (CITY & COUNTY), OREGON
3. PHOTOGRAPHER -- GLEN NIELSON
4. AUGUST 10, 1988
5. NEGATIVE SUBMITTED AS DUPLICATE, TAKEN BY OREGON STATE
6. SOUTH ELEVATION
7. # 3 OF 16



1. ST ELIZABETH HOSPITAL (OLD)
2. BAKER (CITY & COUNTY), OREGON
3. PHOTOGRAPHER -- GLEN NIELSON
4. AUGUST 10, 1988
5. NEGATIVE SUBMITTED AS DUPLICATE, HELD BY ORANGE SHPO
6. WEST ELEVATION
7. # 4 OF 16

decided merit, but for detailed information reference is again made to the state publications.

The gold and silver production of the state up to the present time is about as follows:

Up to 1865 estimated as about	\$ 50,000,000
From 1866 to 1875 about	28,700,000
1876	1,100,000
1877 to 1899 about	29,400,000
1900 to 1914 about	18,500,000

Total

\$128,000,000

The many old placer mining camps after the exhaustion of the

bench gravels became dormant, but in most instances the gravels of the river and creek bottoms remained intact, as they did not afford the placer miner of old the grade necessary for the disposal of the waste rock. Since the perfection of the gold dredge in California and elsewhere these flat stream gravel deposits in Eastern Oregon have attracted the attention of dredge men, the first modern installation of this type in this neighborhood is the dredge of the Powder Valley Dredging company below Sumpter. The dredge has buckets of nine cubic feet capacity, close connected type and digs into the ground about 15 feet deep, with an approximate monthly output of \$30,000. There is reason to expect that the next few years will see several more dredges successfully established in Eastern Oregon.

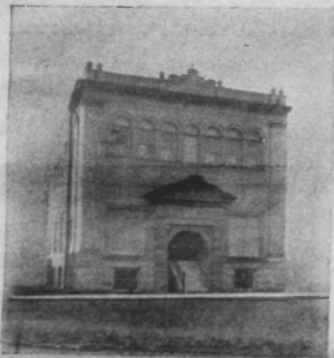

Elk Beautiful \$50,000 Home, Baker.

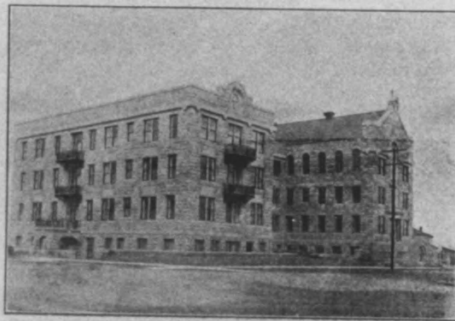

St. Elizabeth Hospital, Baker.

Sumpter Valley Railway Reflects Local Conditions.

General conditions throughout the country were not reflected in the resources of the Sumpter Valley Railway which is a line that runs from Baker into the timber and prairie country, up the gorge of the Powder River and over the three mountain ranges into the headwaters of the John Day.

part of the groceries which are the low class freight were supplied by Baker Dealers, whereas shippers at other points supply the John Day country with the less substantial and higher rated commodities.

MOVING OF COMMODITIES OVER SUMPTER VALLEY RAILWAY

1. ST ELIZABETH HOSPITAL (OLD)
2. BAKER (CITY & COUNTY), OREGON
3. PHOTOGRAPHER OF PICTURE -- ALLAN MITCHELL
4. AUGUST 4, 1988
5. NEGATIVE SUBMITTED AS DUPLICATE
6. BEST HISTORIC PICTURE FOUND OF ^{OREGON SHPO} PRE-1920S BUILDING (HOSPITAL)
FROM PROMOTIONAL FLYER (COURTESY OF BAKER COUNTY LIBRARY)
7. # 5 OF 16

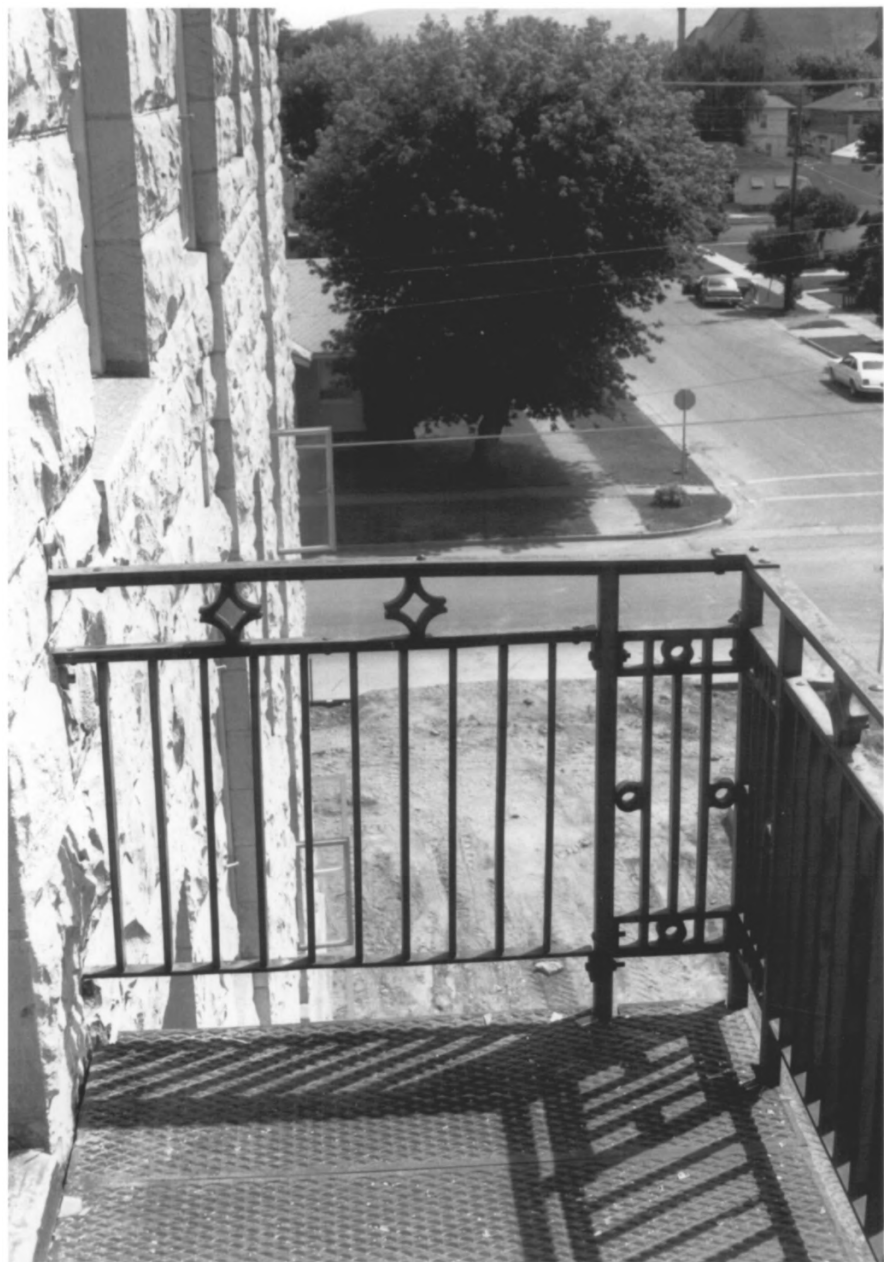

1. ST ELIZABETH HOSPITAL (OLD)
2. BAKER (CITY & COUNTY),
OREGON
3. PHOTOGRAPHER -- ALLAN
MITCHELL
4. AUGUST 5, 1988
5. NEGATIVE SUBMITTED AS
DUPLICATE OREGON
SNDU
6. ORIGINAL BALCONY RAIL
REMAINING AT
THIRD FLOOR
7. # 6 OF 16



1. ST ELIZABETH HOSPITAL (041)
2. BAKER (CITY & COUNTY),
OREGON
3. PHOTOGRAPHER -- ALLAN
MITCHELL
4. AUGUST 5 1988
5. NEGATIVE SUBMITTED AS
DUPLICATE ^{ORAGON} _{STATE}
6. STONE TEXTURE & DETAIL
LOOKING FROM ROOF
DOWN EAST FACADE
TOWARD SURGICAL
WINDOW
7. # 7 of 14



1. ST. ELIZABETH HOSPITAL (OLD)
2. BAKER (CITY & COUNTY),
OREGON
3. PHOTOGRAPHER -- ALLAN
MITCHELL
4. AUGUST 5, 1988.
5. NEGATIVE SUBMITTED AS
DUPLICATE OREGON
SIHPD
6. FROM REAR ENTRY (WEST
FACADE) LOOKING NORTH
AT "MOATS" / WINDOW WALL)
7. # 8 of 16



1. ST ELIZABETH HOSPITAL ROOF LOOKING **SE**
TO CATHEDRAL OF ST. FRANCIS
2. BAKER (COUNTY & CITY), OREGON
3. PHOTOCRAPHER -- ALLAN MITCHELL
4. AUGUST 5, 1988
5. NEGATIVE SUBMITTED AS DUPLICATE
6. SHOWS ROOF, BACK OF PARAPETS, ^{ORIG ON} _{SIDE}
STAIR PENTHOUSE AND CATHEDRAL
IN BACKGROUND

7. # 9 of 16



1. ST ELIZABETH HOSPITAL (OLD)
2. BAKER (CITY & COUNTY),
OREGON
3. PHOTOGRAPHER -- ALLAN
MITCHELL
4. AUGUST 5, 1988
5. NEGATIVE SUBMITTED
AS DUPLICATE OREGON
STATE
6. VESTIBULE ENTRY/ DOORS
FROM ENTRY HALL
7. # 10 of 16

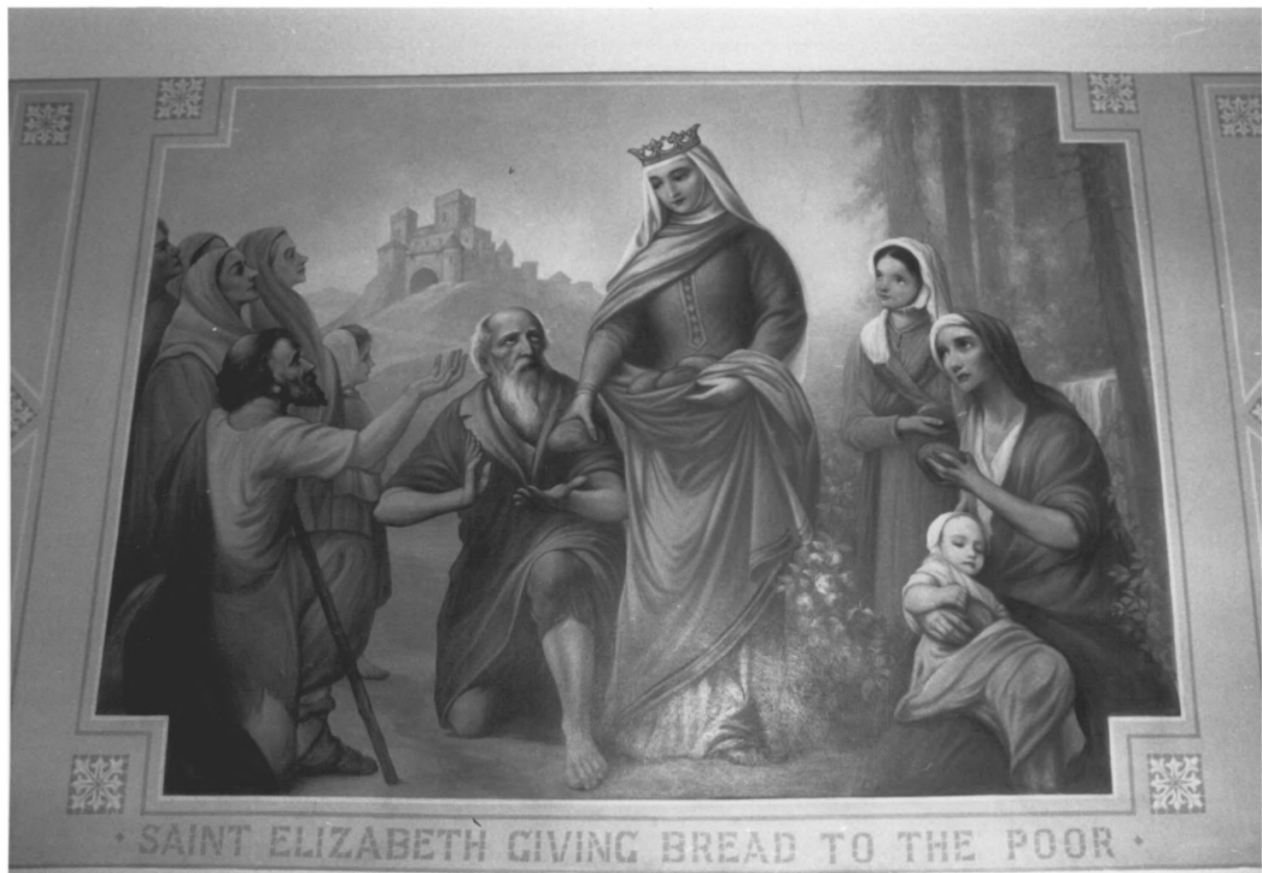

• SAINT ELIZABETH GIVING BREAD TO THE POOR •

1. ST. ELIZABETH HOSPITAL (OLD)
2. BAKER (CITY & COUNTY),
OREGON
3. PHOTOGRAPHER -- GLEN
NEILSON
4. AUGUST 10, 1988
5. NEGATIVE SUBMITTED AS
DUPLICATE OREGON SNPO
6. PAINTING ON WALL TO
BIBLICAL MURAL BEFORE REMOVAL
ENTRY VESTIBULE
OF "SAINT ELIZABETH"
7. # 11 of 16

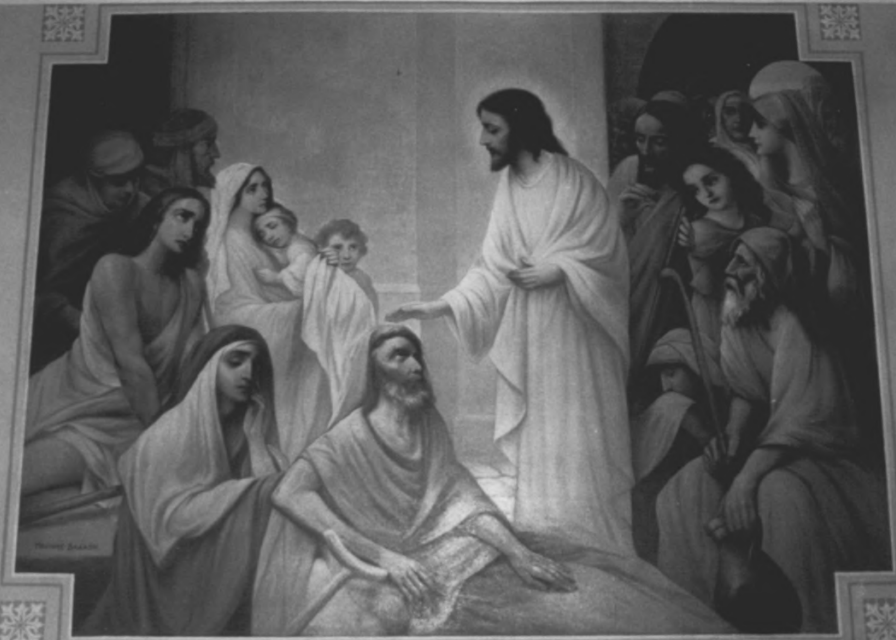

• CHRIST THE DIVINE HEALER •

1. ST. ELIZABETH HOSPITAL
2. BAKER (CITY & COUNTY),
OREGON.
3. PHOTOGRAPHER -- GLEN
NIELSON
4. AUGUST 10, 1988
5. NEGATIVE SUBMITTED AS
DUPLICATE OF GLEN SAND
BIBLICAL MURAL BEFORE
REMOVAL
6. PAINTING ON WALL OF
ENTRY VESTIBULE
OF "CHRIST THE HEALER"
7. # 92 of 16



1. ST ELIZABETH HOSPITAL (OLD)
2. BAKER (CITY & COUNTY),
OREGON
3. PHOTOGRAPHER -- ALLAN
MITCHELL
4. AUGUST 5, 1988
5. NEGATIVE SUBMITTED
AS DUPLICATE OREGON SHAP
6. PARTIAL OF SURGERY ROOM
WINDOW & NE CORNER
OF SURGERY ROOM
7. # 13 of 16

EXIT



1. ST. ELIZABETH HOSPITAL (OLD)
2. BAKER (CITY & COUNTY),
OREGON
3. PHOTOGRAPHER -- ALLAN
MITCHELL
4. AUGUST 5, 1988
5. NEGATIVE SUBMITTED AS
DUPLICATE OREGON SHPD
6. TYPICAL ALTERED DOOR
AT CORRIDOR TO FIRE
ESCAPE.
7. # 14 of 16



1. ST. ELIZABETH HOSPITAL (OLD)
2. BAKER (CITY & COUNTY),
OREGON
3. PHOTOGRAPHER -- ALLAN
MITCHELL
4. AUGUST 5, 1988
5. NEGATIVE SUBMITTED AS
DUPLICATE OREGON SHPO
6. FROM FRONT OF CHAPEL
TOWARD CHOIR
GALLERY
7. # 15 of 16



1. ST. ELIZABETH HOSPITAL (OLD)
2. BAKER (CITY & COUNTY),
OREGON
3. PHOTOGRAPHER - ALLAN
MITCHELL
4. AUGUST 5, 1988
5. NEGATIVE SUBMITTED AS
DUPLICATE OREGON SHPD
6. FROM CHAPEL'S CHOIR
GALLERY TO CHAPEL'S
N E CORNER
7. # 16 of 16