



UNITED STATES DEPARTMENT OF THE INTERIOR
NATIONAL PARK SERVICE

NATIONAL REGISTER OF HISTORIC PLACES
PROPERTY PHOTOGRAPH FORM

(Type all entries - attach to or enclose with photograph)

STATE Kentucky	
COUNTY Green	
FOR NPS USE ONLY	
ENTRY NUMBER	DATE
APR 10 1972	

SEE INSTRUCTIONS

1. NAME			
COMMON: The Old Courthouse			
AND/OR HISTORIC:			
2. LOCATION			
STREET AND NUMBER: Public Square			
CITY OR TOWN: Greensburg			
STATE: Kentucky	CODE 21	COUNTY: Green	CODE 087
3. PHOTO REFERENCE			
PHOTO CREDIT: Walter Gorin			
DATE OF PHOTO: 2-20-72			
NEGATIVE FILED AT: Greensburg Record Herald			
4. IDENTIFICATION			
DESCRIBE VIEW, DIRECTION, ETC. Front, looking northeast			



LINCOLN'S LAW PORTER
A historical marker for the Lincoln Law Porter, a prominent figure in the community. The marker is located on the exterior wall of the building, near the entrance. The text on the marker is small and difficult to read, but it appears to be a list of names and dates, possibly related to the building's history or the lives of the individuals mentioned.

UNITED STATES DEPARTMENT OF THE INTERIOR
NATIONAL PARK SERVICE

NATIONAL REGISTER OF HISTORIC PLACES

PROPERTY PHOTOGRAPH FORM

(Type all entries - attach to or enclose with photograph)

STATE

Kentucky

COUNTY

Green

FOR NPS USE ONLY

ENTRY NUMBER

DATE

APR 10 1972

SEE INSTRUCTIONS

1. NAME

COMMON: The Old Courthouse
AND/OR HISTORIC:

2. LOCATION

STREET AND NUMBER: Public Square

CITY OR TOWN: Greensburg

STATE:	Kentucky	CODE	21	COUNTY:	Green	CODE	087
--------	----------	------	----	---------	-------	------	-----

3. PHOTO REFERENCE

PHOTO CREDIT: Walter Gorin
DATE OF PHOTO: 2-20-72

NEGATIVE FILED AT: Greensburg Record Herald

4. IDENTIFICATION

DESCRIBE VIEW, DIRECTION, ETC.
Side, looking east

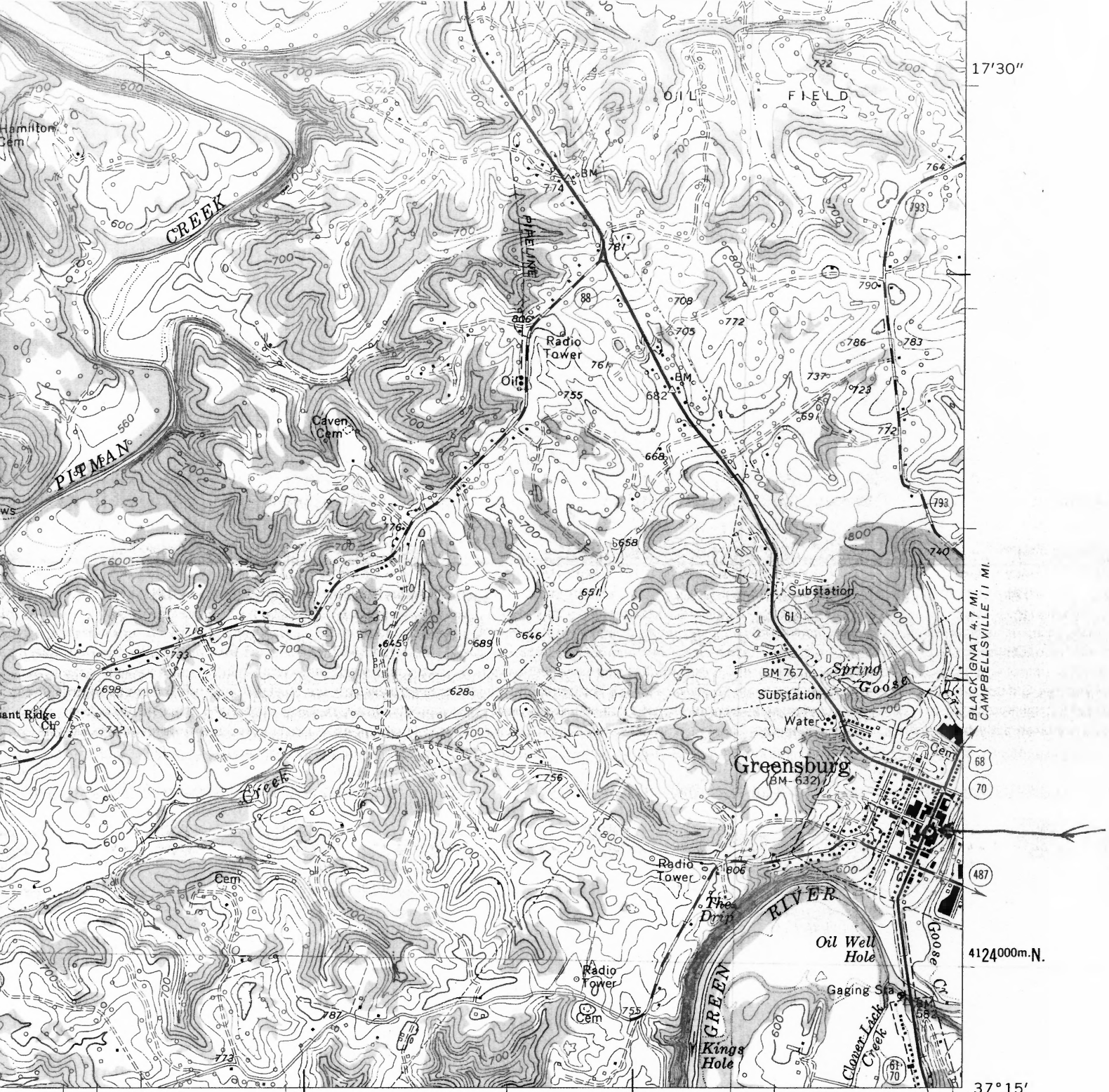

17'30"

32'30"

4124000m.N.

37°15'

INTERIOR-GEOLOGICAL SURVEY, WASHINGTON, D. C. - 1963
 MR 5158 632000m.E. THURLOW 3.6 MI. EDMONTON 25 MI.

85°30'

(GRESHAM)

1 MILE

ROAD CLASSIFICATION

- Heavy-duty —————
- Medium-duty ————
- Light-duty ————
- Unimproved dirt =====

- U. S. Route
- State Route



QUADRANGLE LOCATION

SUMMERSVILLE, KY.
 SE/4 MAGNOLIA 15' QUADRANGLE
 N3715—W8530/7.5

UTM
 16/632 910,
 4124630

CD