



Beedy Island Range Rear light

Taylor's Bridge, DE

Stephen G. DelSordo

Nov, 1988

B A H P

view from S

1 of 18



Beedy Island Range Beacon light

Taylor's Bridge, DE

Stephen G. Del Sordo

Nov, 1988

BAMP

view from S - lower end of tower with fiberglass communications center

2 of 18



1873

1874

1875

1876

1877

1878

1879

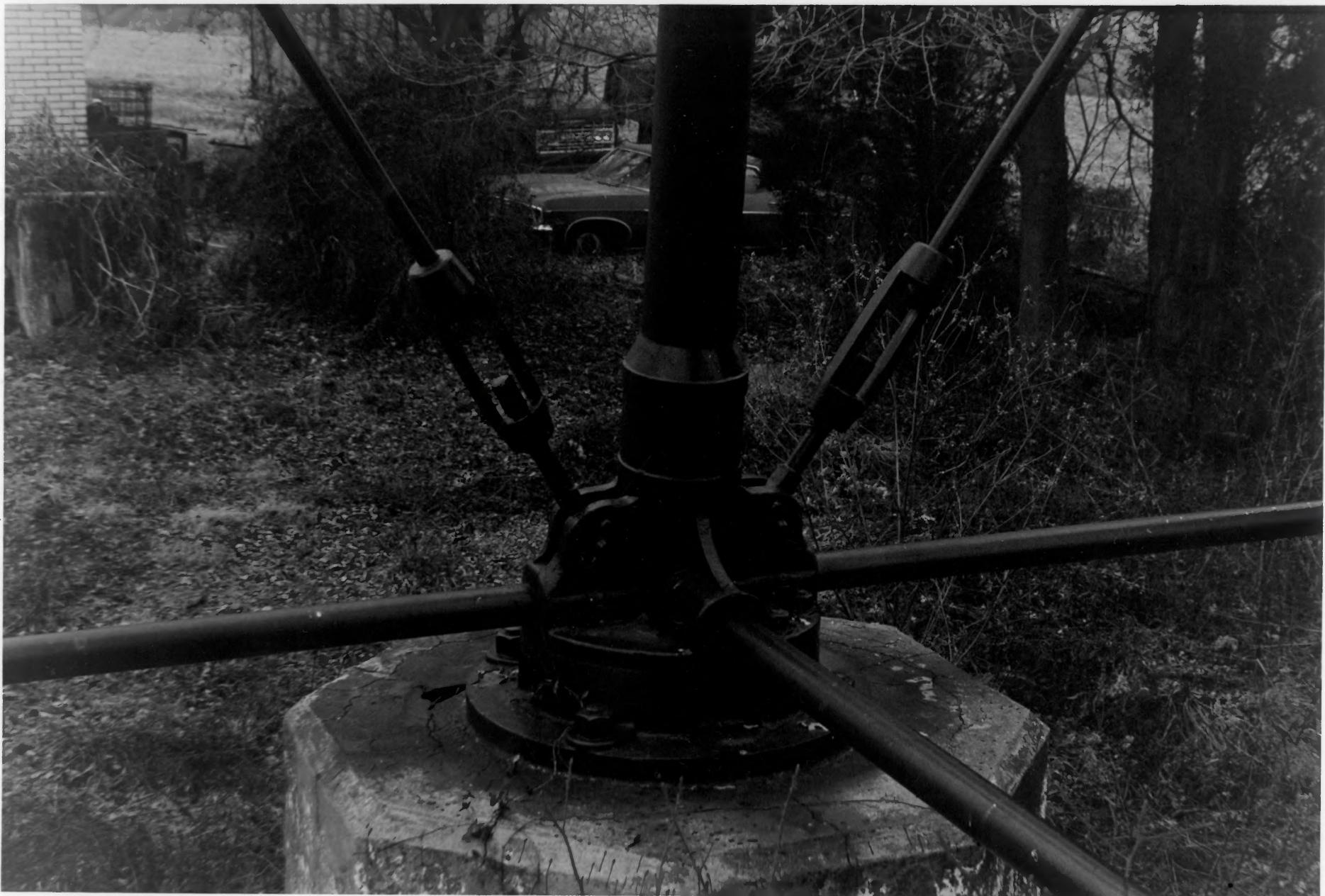

Dear Sir,

I have the honor to acknowledge the receipt of your letter of the 10th inst.

in relation to the above mentioned matter.

Very truly yours,

J. W. [Name]

Very truly yours,

J. W. [Name]

WARNING
ALL PERSONS ARE
WARNED NOT TO
TRESPASS ON THIS
PROPERTY OR TO
INJURE OR DISTUB
ANY PROPERTY OF
THE U.S. COAST GUARD
ALL VIOLATIONS
WILL BE PROSECUTED

WARNING
ALL PERSONS ARE
WARNED NOT TO
TRESPASS ON THIS
PROPERTY OR TO
INJURE OR DISTUB
ANY PROPERTY OF
THE U.S. COAST GUARD
ALL VIOLATIONS
WILL BE PROSECUTED



And before they see light

They'll be dead.

And when they see light

They'll be dead.

And when they see light

They'll be dead.

And when they see light



Handy Labels (any size)

Taylor & Francis

London W.C.2

1999

3 1/2

1000

1000



Ready to hand George Brown light
The house is in the lot
The house is in the lot

Nov 1855
B. G. P.
The house is in the lot
The house is in the lot



Red, Lakota Camp, near by

Payson, Big Horn

Payson, Big Horn

Nov 1888

1888

Payson, Big Horn

Nov 1888

1888

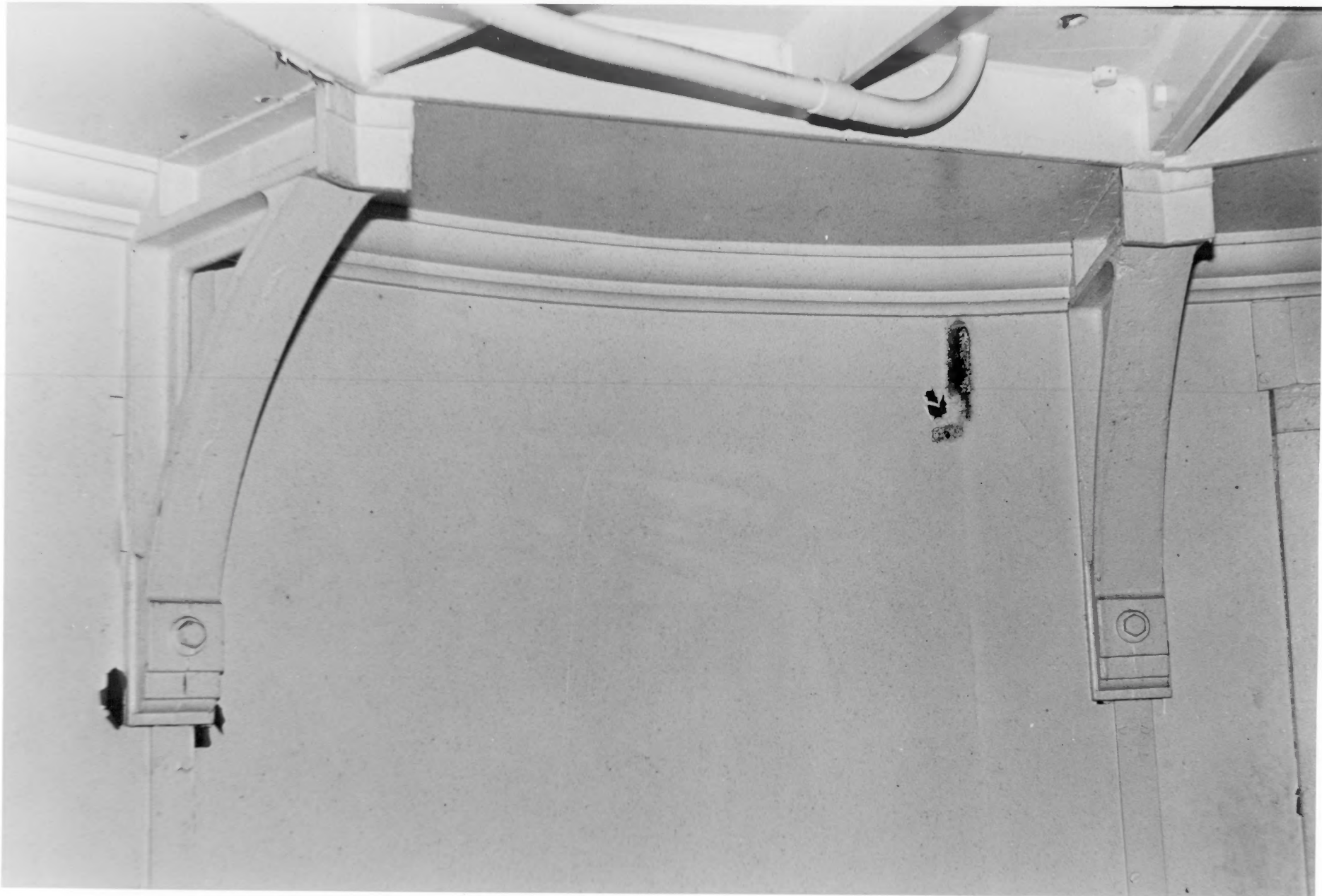

Early Colonial House, 13000 Light

1000 to 1000, 1000

1000 to 1000, 1000

1000 to 1000

1000 to 1000

1000 to 1000, 1000

1000 to 1000

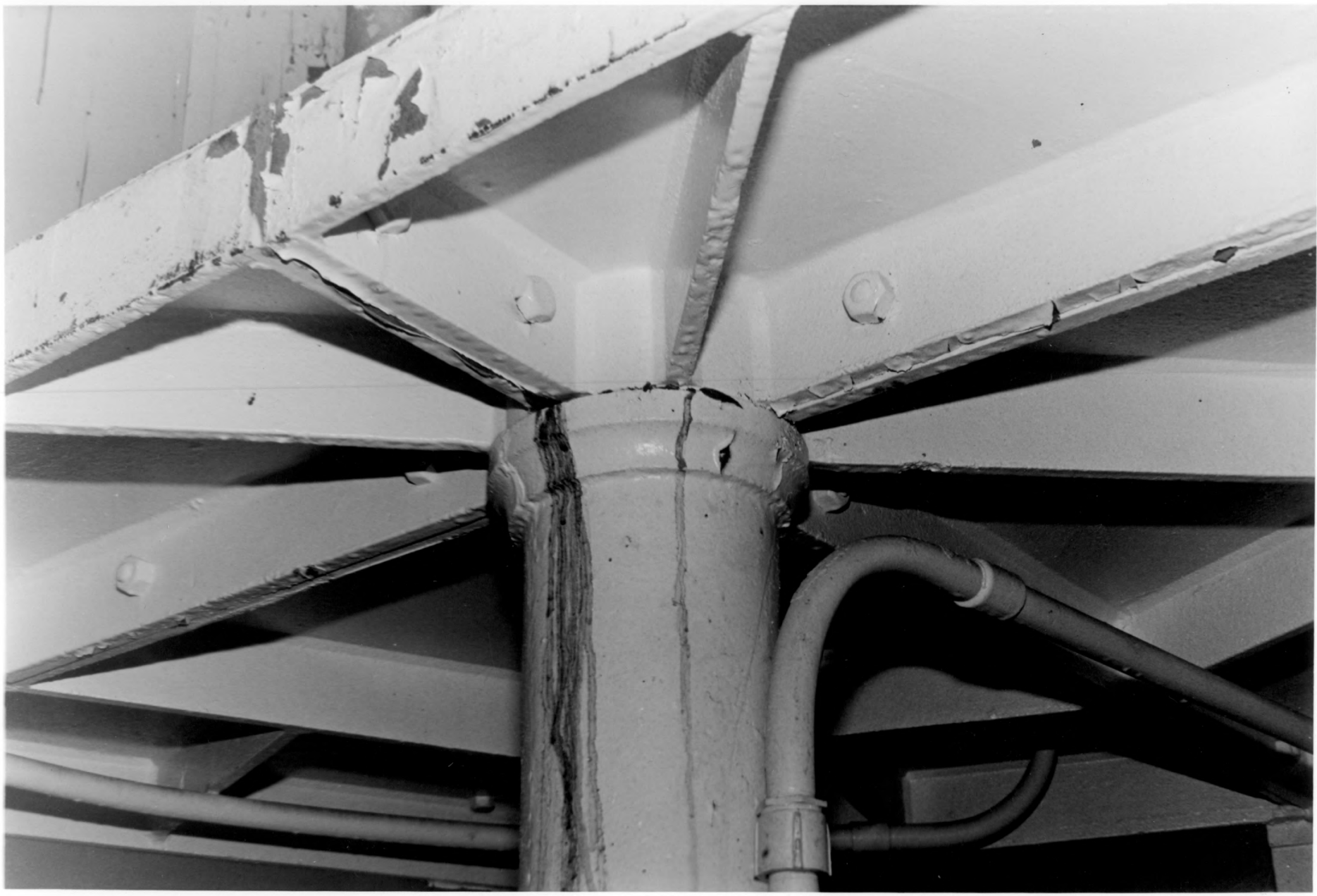

Handwritten text, possibly a name or title, appearing at the top of the page.

Handwritten text, possibly a name or title, appearing in the upper middle section.

Handwritten text, possibly a name or title, appearing in the middle section.

Handwritten text, possibly a name or title, appearing in the lower middle section.

Handwritten text, possibly a name or title, appearing in the lower middle section.

Handwritten text, possibly a name or title, appearing in the lower section.

Handwritten text, possibly a name or title, appearing at the bottom of the page.

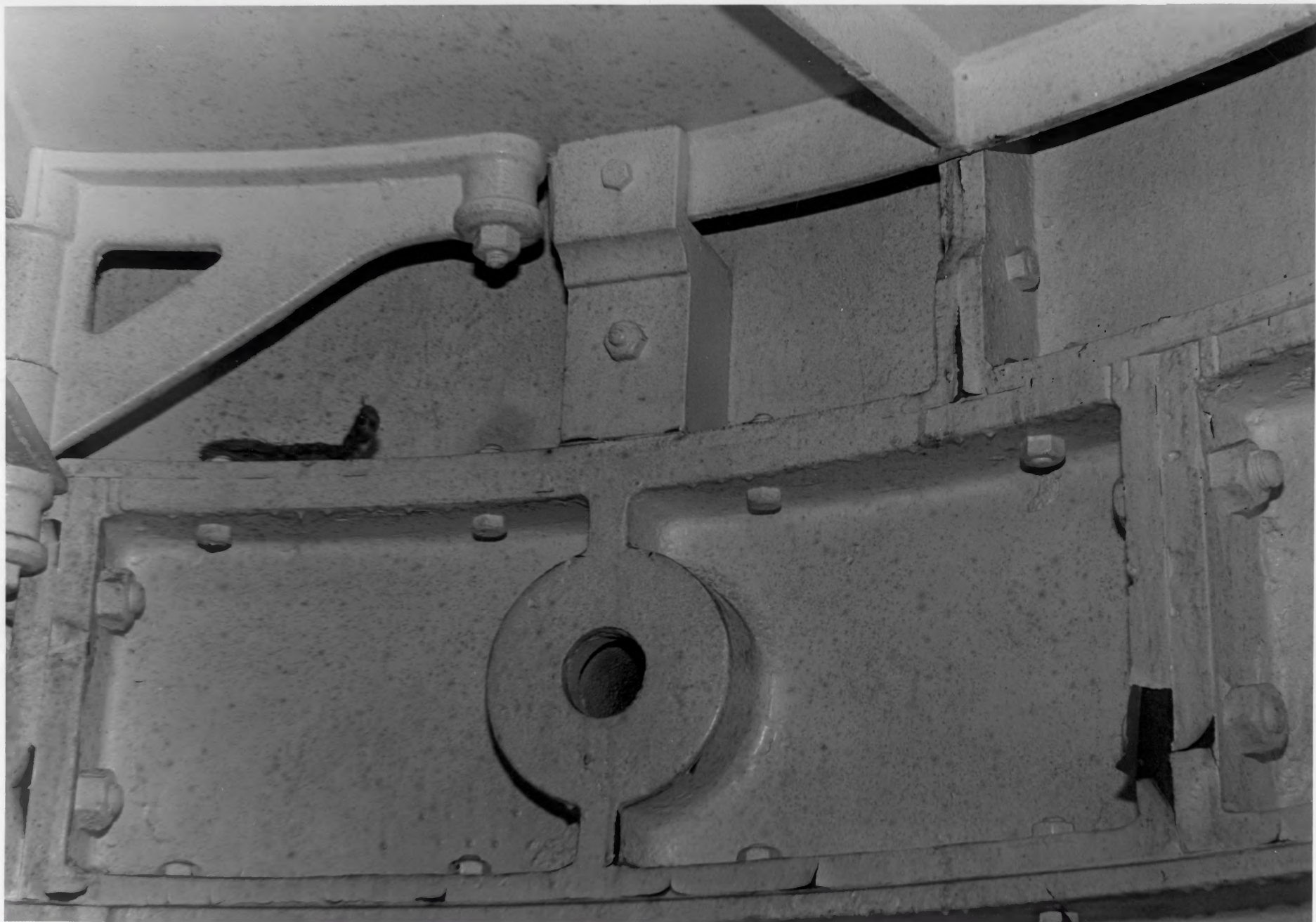

Red. Calcutt. Hong. Ben. 1840

Page 10

London 10th June

Dear Sir

I have

the pleasure to inform you

Yours



Woods Lake Camp July 4, 1901
Taylor - July 31

Woods Lake Camp

July 31

July 31

Woods Lake Camp

July 31



1892

1892

1892

1892

1892

1892

1892

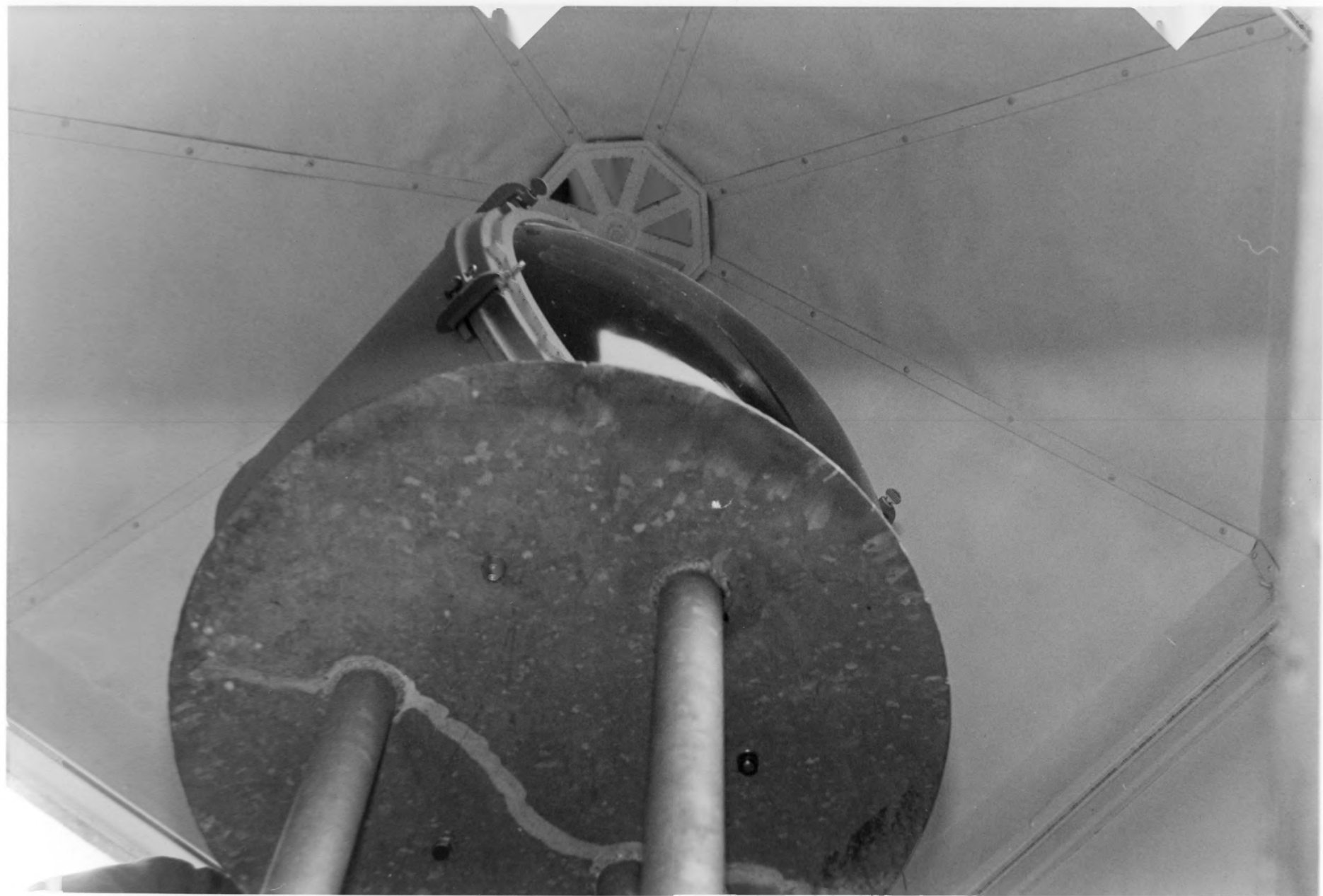

Very kind
Taylor

Sept 20 1880

Dear Sir

Thank

you for the support

Yours



Spring 1900

1900

1900

1900

1900

1900

1900



1874 - 1875 - 1876 - 1877 - 1878 - 1879

1880 - 1881 - 1882 - 1883 - 1884 - 1885

1886 - 1887 - 1888 - 1889 - 1890 - 1891

1892 - 1893 - 1894 - 1895 - 1896 - 1897

1898 - 1899 - 1900 - 1901 - 1902 - 1903

1904 - 1905 - 1906 - 1907 - 1908 - 1909

1910 - 1911 - 1912 - 1913 - 1914 - 1915

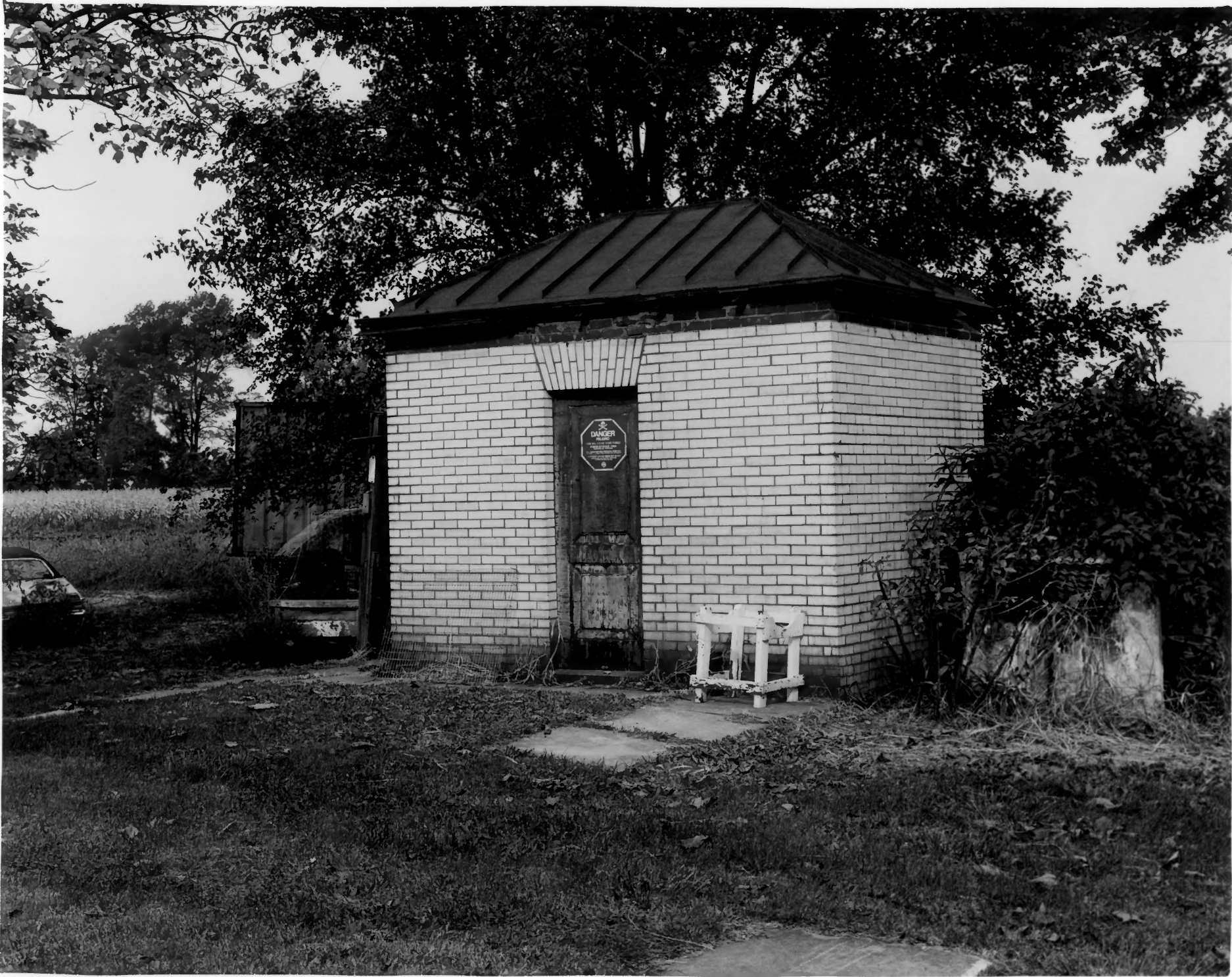

DANGER
HIGH VOLTAGE
ELECTRICITY
DO NOT TOUCH
OR OPEN



Wash. D.C. 20540

Mr. J. Edgar Hoover

Director, FBI

Dear Sir:

I am

writing you to advise that I have

enclosed



Beedy Island Bronze Bear light

Taylor's Bridge, DE

Stephen G. DeLorido

Nov, 1988

BAHP

view from E - non-contributing shed

18 of 18