

UNITED STATES DEPARTMENT OF THE INTERIOR
NATIONAL PARK SERVICE

**NATIONAL REGISTER OF HISTORIC PLACES
PROPERTY PHOTOGRAPH FORM**

FOR NPS USE ONLY	
RECEIVED	MAY 27 1975
DATE ENTERED	JUN 10 1975

SEE INSTRUCTIONS IN *HOW TO COMPLETE NATIONAL REGISTER FORMS*
TYPE ALL ENTRIES ENCLOSE WITH PHOTOGRAPH

1 NAME

HISTORIC Nevada State Capitol

AND/OR COMMON Same

2 LOCATION

CITY, TOWN Carson City — VICINITY OF COUNTY Carson STATE Nevada

3 PHOTO REFERENCE

PHOTO CREDIT W. Wieprecht

DATE OF PHOTO July 12, 1973

NEGATIVE FILED AT Nevada State Park System - 221 Nye Bldg. Carson City

4 IDENTIFICATION

DESCRIBE VIEW, DIRECTION, ETC. IF DISTRICT, GIVE BUILDING NAME & STREET

PHOTO NO.

Looking directly East to the Capitol's entrance.

1023



UNITED STATES DEPARTMENT OF THE INTERIOR
NATIONAL PARK SERVICE

**NATIONAL REGISTER OF HISTORIC PLACES
PROPERTY PHOTOGRAPH FORM**

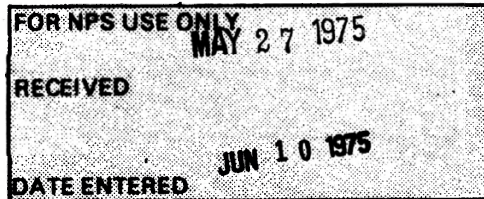

SEE INSTRUCTIONS IN *HOW TO COMPLETE NATIONAL REGISTER FORMS*
TYPE ALL ENTRIES ENCLOSE WITH PHOTOGRAPH

1 NAME

HISTORIC Nevada State Capitol

AND/OR COMMON Same

2 LOCATION

CITY, TOWN Carson City —VICINITY OF COUNTY Carson STATE Nevada

3 PHOTO REFERENCE

PHOTO CREDIT W. Wieprecht DATE OF PHOTO July 12, 1973

NEGATIVE FILED AT Nevada State Park System - 221 Nye Bldg. Carson City

4 IDENTIFICATION

DESCRIBE VIEW, DIRECTION, ETC. IF DISTRICT. GIVE BUILDING NAME & STREET

PHOTO NO.

View to the northwest showing back of capitol and particularly, the annex constructed in 1905.

#203

PROPERTY OF THE NATIONAL REGISTER

#203



UNITED STATES DEPARTMENT OF THE INTERIOR
NATIONAL PARK SERVICE

**NATIONAL REGISTER OF HISTORIC PLACES
PROPERTY PHOTOGRAPH FORM**

FOR NPS USE ONLY	
RECEIVED	MAY 27 1975
DATE ENTERED	JUN 10 1975

SEE INSTRUCTIONS IN *HOW TO COMPLETE NATIONAL REGISTER FORMS*
TYPE ALL ENTRIES ENCLOSE WITH PHOTOGRAPH

1 NAME

HISTORIC Nevada State Capitol

AND/OR COMMON Nevada State Capitol

2 LOCATION

CITY, TOWN Carson City — VICINITY OF 101 North COUNTY Carson STATE Nevada
Carson Street

3 PHOTO REFERENCE

PHOTO CREDIT W. Wieprecht

DATE OF PHOTO July 12, 1973

NEGATIVE FILED AT Nevada State Park System - 221 Nye Bldg., Carson City

4 IDENTIFICATION

DESCRIBE VIEW, DIRECTION, ETC. IF DISTRICT. GIVE BUILDING NAME & STREET

PHOTO NO.

#303
The view is to the North looking towards the
South side entrance.

PROPERTY OF THE NATIONAL REGISTER

#303



Capitol

Nevada State Capitol
Carson City NV

HAPS8

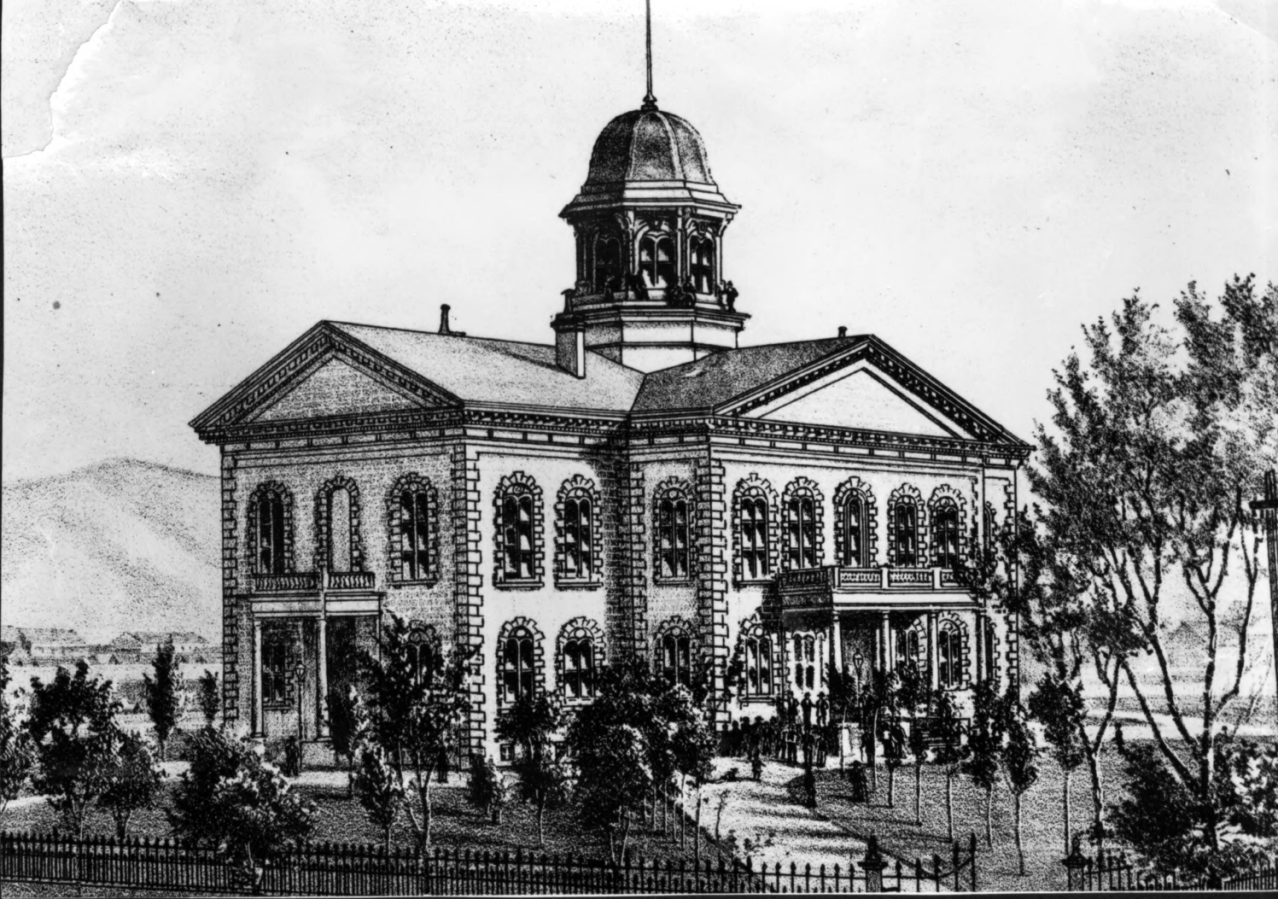

ol Nevada State Capitol
Carson City, NV

NVI

9

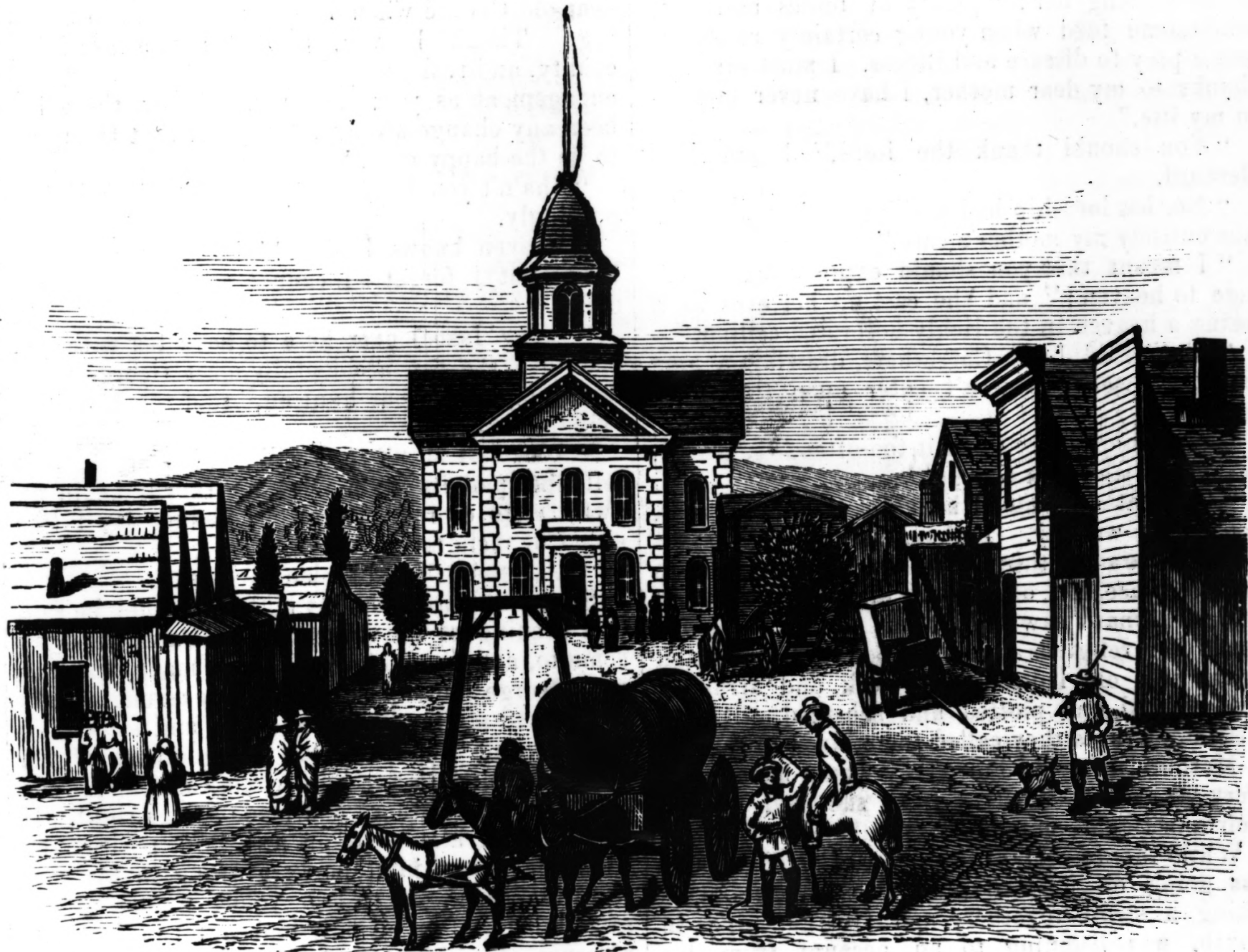

NEVADA STATE CAPITAL
Frank Leslie's Illustrated
Feb 1878, p. 421

34700
262 - 22314

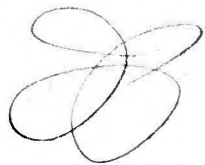

CARSON CITY, NEVADA

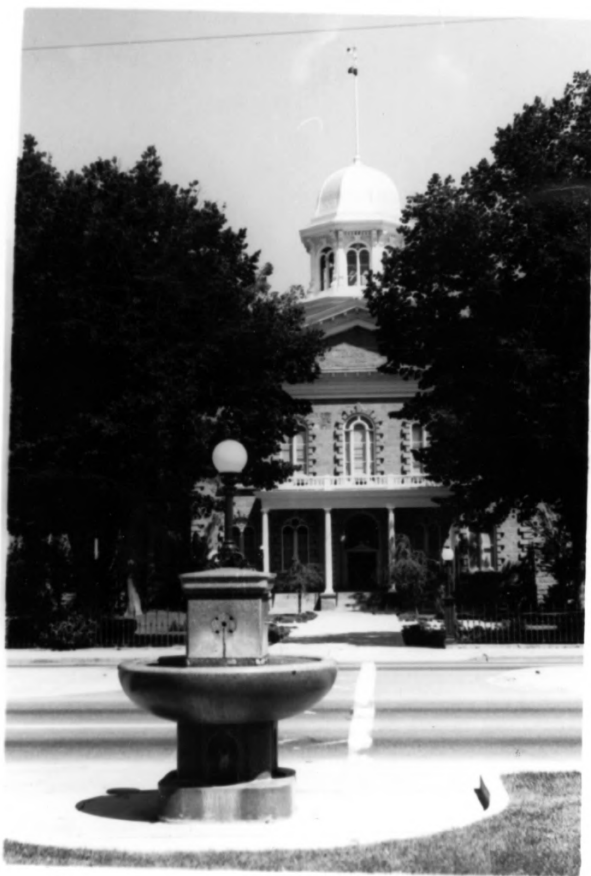

NEVADA STATE CAPITOL