

34-55-1050-61

UNITED STATES DEPARTMENT OF THE INTERIOR
NATIONAL PARK SERVICENATIONAL REGISTER OF HISTORIC PLACES
INVENTORY -- NOMINATION FORM

FOR NPS USE ONLY

RECEIVED

DATE ENTERED

SEE INSTRUCTIONS IN *HOW TO COMPLETE NATIONAL REGISTER FORMS*
TYPE ALL ENTRIES -- COMPLETE APPLICABLE SECTIONS

1 NAME

HISTORIC

Emmie-Van Dyke House
AND/OR COMMON

Dr. John C. Peyton House

2 LOCATION

STREET & NUMBER

403 Laurel

CITY, TOWN

Newport

STATE

Arkansas

VICINITY OF
CODE

05

NOT FOR PUBLICATION

CONGRESSIONAL DISTRICT

COUNTY
Jackson

CODE

067

3 CLASSIFICATION

CATEGORY	OWNERSHIP	STATUS	PRESENT USE
<input type="checkbox"/> DISTRICT	<input type="checkbox"/> PUBLIC	<input checked="" type="checkbox"/> OCCUPIED	<input type="checkbox"/> AGRICULTURE <input type="checkbox"/> MUSEUM
<input checked="" type="checkbox"/> BUILDING(S)	<input checked="" type="checkbox"/> PRIVATE	<input type="checkbox"/> UNOCCUPIED	<input type="checkbox"/> COMMERCIAL <input type="checkbox"/> PARK
<input type="checkbox"/> STRUCTURE	<input type="checkbox"/> BOTH	<input type="checkbox"/> WORK IN PROGRESS	<input type="checkbox"/> EDUCATIONAL <input checked="" type="checkbox"/> PRIVATE RESIDENCE
<input type="checkbox"/> SITE	PUBLIC ACQUISITION	ACCESSIBLE	<input type="checkbox"/> ENTERTAINMENT <input type="checkbox"/> RELIGIOUS
<input type="checkbox"/> OBJECT	<input type="checkbox"/> IN PROCESS	<input type="checkbox"/> YES: RESTRICTED	<input type="checkbox"/> GOVERNMENT <input type="checkbox"/> SCIENTIFIC
	<input type="checkbox"/> BEING CONSIDERED	<input type="checkbox"/> YES: UNRESTRICTED	<input type="checkbox"/> INDUSTRIAL <input type="checkbox"/> TRANSPORTATION
		<input checked="" type="checkbox"/> NO	<input type="checkbox"/> MILITARY <input type="checkbox"/> OTHER:

4 OWNER OF PROPERTY

NAME

Dr. & Mrs. John C. Peyton

STREET & NUMBER

403 Laurel

CITY, TOWN

Newport

VICINITY OF

STATE

Arkansas

5 LOCATION OF LEGAL DESCRIPTION

COURTHOUSE,

REGISTRY OF DEEDS, ETC.

Jackson County Courthouse

STREET & NUMBER

Courthouse Square

CITY, TOWN

Newport

STATE

Arkansas

6 REPRESENTATION IN EXISTING SURVEYS

TITLE

DATE

FEDERAL STATE COUNTY LOCAL

DEPOSITORY FOR
SURVEY RECORDS

CITY, TOWN

STATE

DESCRIPTION

CONDITION

☒ EXCELLENT
☐ GOOD
☐ FAIR

☐ DETERIORATED
☐ RUINS
☐ UNEXPOSED

CHECK ONE

☐ UNALTERED
☒ ALTERED

CHECK ONE

☒ ORIGINAL SITE
☐ MOVED DATE _____

DESCRIBE THE PRESENT AND ORIGINAL (IF KNOWN) PHYSICAL APPEARANCE

The Empie-Van Dyke house was designed in the Queen Anne style and constructed in 1891. The two-story house is constructed entirely of wood frame and is sheathed with bevel siding (4" wide). The building's plan is essentially rectangular with a projecting bay to the west and a corner projecting bay in the plan's northwest corner. The house's appearance is entirely asymmetrical with window and door placement dictated more by interior function than exterior balance. The front (North) elevation was originally dominated by a pyramidal tower above the corner bay. (The tower's roof peak was later removed).

A one story entry veranda starts at the northeast corner and continues to the protrusion of the corner bay. (Approximately one-third of the elevations's total width). A matching side porch (west elevation) creates a secondary entry. The roofs of both the veranda and side porch are supported by Greek Doric columns and a simple entablature.

The steeply pitched roof was originally wood shingled but has since been replaced by asphalt composition type shingles. The roofs four gable ends, a mansard wall area to the rear, and a small mansard band over the veranda, side porch and around the projecting bay remain covered with the original imbricated wood shingles. The gable ends are decorated by round wooden louvered vents.

The simply trimmed wooden windows are double hung with a single upper and lower light. All exterior doors are decorative with enriched wood trim and large glass lights (in some cases stained glass) and transoms. Some plan changes have occurred in the rear service areas but with the exception of room finishes (modern carpet, wall paper, etc.) the interior appears much as it did originally. Many early light fixtures remain, as do original plaster cornice and ceiling rosettes; the main spiral stair, with it's florally trimmed square oak newel posts and turned oak balusters; and oak interior doors and millwork.

8 SIGNIFICANCE

RIOD

AREAS OF SIGNIFICANCE -- CHECK AND JUSTIFY BELOW

<input type="checkbox"/> PREHISTORIC	<input type="checkbox"/> ARCHEOLOGY-PREHISTORIC	<input type="checkbox"/> COMMUNITY PLANNING	<input type="checkbox"/> LANDSCAPE ARCHITECTURE	<input type="checkbox"/> RELIGION
<input type="checkbox"/> 1400-1499	<input type="checkbox"/> ARCHEOLOGY-HISTORIC	<input type="checkbox"/> CONSERVATION	<input type="checkbox"/> LAW	<input type="checkbox"/> SCIENCE
<input type="checkbox"/> 1500-1599	<input type="checkbox"/> AGRICULTURE	<input type="checkbox"/> ECONOMICS	<input type="checkbox"/> LITERATURE	<input type="checkbox"/> SCULPTURE
<input type="checkbox"/> 1600-1699	<input checked="" type="checkbox"/> ARCHITECTURE	<input type="checkbox"/> EDUCATION	<input type="checkbox"/> MILITARY	<input type="checkbox"/> SOCIAL/HUMANITARIAN
<input type="checkbox"/> 1700-1799	<input type="checkbox"/> ART	<input type="checkbox"/> ENGINEERING	<input type="checkbox"/> MUSIC	<input type="checkbox"/> THEATER
<input checked="" type="checkbox"/> 1800-1899	<input type="checkbox"/> COMMERCE	<input type="checkbox"/> EXPLORATION/SETTLEMENT	<input type="checkbox"/> PHILOSOPHY	<input type="checkbox"/> TRANSPORTATION
<input type="checkbox"/> 1900-	<input type="checkbox"/> COMMUNICATIONS	<input type="checkbox"/> INDUSTRY	<input type="checkbox"/> POLITICS/GOVERNMENT	<input type="checkbox"/> OTHER (SPECIFY)
		<input type="checkbox"/> INVENTION		

SPECIFIC DATES 1891

BUILDER/ARCHITECT W. B. Empie

STATEMENT OF SIGNIFICANCE

The Empie-Van Dyke House in Newport is architecturally significant as one of the first homes built in Newport in the late Victorian style of architecture. Additionally, it is one of the few older homes remaining in Newport, which has remained unaltered. It has survived several fires, including the disastrous one of March 1, 1926, which destroyed about thirty blocks of the city, as well as many of Newport's finest residences. The path of the fire came within one block south of the Empie House to Hazel Street and destroyed many of the houses on Hazel Street. The White River Flood of 1927 destroyed even more of Newport's older resources. Therefore the Empie-Van Dyke House is very significant to Newport as representative of Victorian architecture before the turn of the century.

William Burford Empie and his wife, Louise Rimmel Empie, obtained lots 1 and 2, Block 4 of Hirsch's First Addition in 1881 from Aaron and Lazar Hirsch and wives. At that time the property was assessed at \$400, which remained its valuation until 1885 when it was assessed at \$300. In 1891 Jackson County revised its property tax valuation schedule and the assessment increased to \$800. By the 1891 entry was a penciled notation indicating a \$1700 improvement, and in 1892 the property was assessed at \$2500. These tax records indicate that the present house was constructed in late 1891.

The W. B. Empie Family was a very successful and prominent family in Newport. He bought a steam mill in 1877 and added a planing mill. From 1889-1894 he operated the White River Lumber Manufacturing Company. Local residents report that Mr. Empie saved the choicest lumber and other materials for his own house until he had saved enough to begin construction. The quality of the materials and workmanship attest that only the best were used in the construction.

In 1905 Lula Empie married P. H. Van Dyke and the house remained in the Empie-Van Dyke family until 1969 when it was sold to R. L. "Buzz" Harper, Jr. Mr. Harper used the house as an antique shop. In 1975 Dr. John C. Peyton bought the house and presently resides there.

The Empie-Van Dyke House is a large, two-story Victorian frame house constructed in 1891. The house has remained basically unaltered on the exterior and interior except for the removal of a tower on the northeast corner and the use of flocked wallpaper in the downstairs rooms.

9 MAJOR BIBLIOGRAPHICAL REFERENCES

Centennial History of Newport, Arkansas 1875-1975 Jackson County Historical Society, 1975. page 26 "Early Industries."
Newport Independent, August 11, 1975, page 3d.
Report on Jackson County Historical Society Committee on Cemeteries and Historic Sites. On file at Arkansas Historic Preservation Program.
The Stream of History, October, 1970, pp. 4-12.
Souvenir Program, June 5, 1965, p. 32.

10 GEOGRAPHICAL DATA

ACREAGE OF NOMINATED PROPERTY Less than 1

UTM REFERENCES

A

11	5
----	---

6	5	5	9	0	0
---	---	---	---	---	---

3	9	4	1	2	8	0
---	---	---	---	---	---	---

ZONE EASTING NORTHING

B

--	--

--	--	--	--	--	--

--	--	--	--	--	--

ZONE EASTING NORTHING

C

--	--

--	--	--	--	--	--

--	--	--	--	--	--

D

--	--

--	--	--	--	--	--

--	--	--	--	--	--

VERBAL BOUNDARY DESCRIPTION

LIST ALL STATES AND COUNTIES FOR PROPERTIES OVERLAPPING STATE OR COUNTY BOUNDARIES

STATE	CODE	COUNTY	CODE
-------	------	--------	------

STATE	CODE	COUNTY	CODE
-------	------	--------	------

11 FORM PREPARED BY

NAME / TITLE

Dan Chapel, Architect & Donna DuVall, Historian

ORGANIZATION

Arkansas Historic Preservation Program

DATE

3-8-77

STREET & NUMBER

Suite 500, Continental Building

TELEPHONE

501-371-2763

CITY OR TOWN

Little Rock,

STATE

Arkansas

12 STATE HISTORIC PRESERVATION OFFICER CERTIFICATION

THE EVALUATED SIGNIFICANCE OF THIS PROPERTY WITHIN THE STATE IS:

NATIONAL ☐

STATE ☐

LOCAL ☒

As the designated State Historic Preservation Officer for the National Historic Preservation Act of 1966 (Public Law 89-665), I hereby nominate this property for inclusion in the National Register and certify that it has been evaluated according to the criteria and procedures set forth by the National Park Service.

STATE HISTORIC PRESERVATION OFFICER SIGNATURE Anne Bartley

TITLE

State Historic Preservation Officer

DATE

3-8-77

FOR NPS USE ONLY

I HEREBY CERTIFY THAT THIS PROPERTY IS INCLUDED IN THE NATIONAL REGISTER

DATE

DIRECTOR, OFFICE OF ARCHEOLOGY AND HISTORIC PRESERVATION

ATTEST:

DATE

KEEPER OF THE NATIONAL REGISTER

UNITED STATES DEPARTMENT OF THE INTERIOR
NATIONAL PARK SERVICE

NATIONAL REGISTER OF HISTORIC PLACES
INVENTORY -- NOMINATION FORM

FOR NPS USE ONLY
RECEIVED
DATE ENTERED

CONTINUATION SHEET ITEM NUMBER 9 PAGE One -

Jackson County Tax Records, Real Estate Lots 1 and 2, Block 4,
Hirsch's Addition, City of Newport. 1879-1892.



ARKANSAS HISTORIC PRESERVATION PROGRAM



February 3, 1977

Suite 500, Continental Building, Main and Markham
Little Rock, Arkansas 72201 Telephone: (501) 371-2763

Dr. John C. Peyton
403 Laurel
Newport, Arkansas 72212

Re: Empie-Van Dyke House
Newport, Jackson County

Dear Dr. Peyton:

The staff of the Arkansas Historic Preservation Program is preparing a National Register nomination for the Empie-Van Dyke House which will be presented to the Arkansas State Review Committee at their March meeting. If approved, the nomination will be submitted to the National Register office in Washington for final consideration.

The National Register of Historic Places is a listing of historic sites, buildings, objects and districts from all across the country that are worthy of preservation.

Entry in the National Register is an honor which places no obligation on a private owner. It does, however, provide protection through comment by the Advisory Council on Historic Preservation from federally financed, assisted or licensed projects that might affect a National Register property.

On October 4, 1976, the President signed a Tax Reform Act of which Section 2124 refers to tax incentives for historic properties. Enclosed you will find an information sheet on that tax act.

If you have any questions concerning the program or this property's nomination, please contact Donna DuVall of our staff.

Enclosed are two copies of this letter. Please complete the form below, sign and return the original to our office. The copy is for your files. We would appreciate receiving any comments you might have concerning the nomination of this property. If we do not hear from you within 30 days your approval will be assumed.

Sincerely,

Barbara Woodard

Barbara Woodard, Deputy Director
Arkansas Historic Preservation Program

I approve of the above property being nominated
to the National Register of Historic Places.

Yes

No

Comments:

13 FEB 77

Date

John C. Peyton
Signature

UNITED STATES DEPARTMENT OF THE INTERIOR
NATIONAL PARK SERVICE

NATIONAL REGISTER OF HISTORIC PLACES
INVENTORY -- NOMINATION FORM

DATA SHEET
RECEIVED JUN 1 1977
DATE ENTERED DEC 28 1977

SEE INSTRUCTIONS IN HOW TO COMPLETE NATIONAL REGISTER FORMS
TYPE ALL ENTRIES -- COMPLETE APPLICABLE SECTIONS

1 NAME

HISTORIC

Emmie Van Dyke House

AKA/OR COMMON

Dr. John C. Peyton House

2 LOCATION

STREET & NUMBER

403 Laurel

CITY, TOWN

Newport

STATE

Arkansas

VICINITY OF
CODE

05

NOT FOR PUBLICATION

CONGRESSIONAL DISTRICT

COUNTY

Jackson

CODE

067

3 CLASSIFICATION

CATEGORY

DISTRICT

BUILDING(S)

STRUCTURE

SITE

OBJECT

OWNERSHIP

PUBLIC

PRIVATE

BOTH

PUBLIC ACQUISITION

IN PROCESS

BEING CONSIDERED

STATUS

OCCUPIED

UNOCCUPIED

WORK IN PROGRESS

ACCESSIBLE

YES, RESTRICTED

YES, UNRESTRICTED

NO

PRESENT USE

AGRICULTURE

COMMERCIAL

EDUCATIONAL

ENTERTAINMENT

GOVERNMENT

INDUSTRIAL

MILITARY

MUSEUM

PARK

PRIVATE RESIDENCE

RELIGIOUS

SCIENTIFIC

TRANSPORTATION

OTHER

4 OWNER OF PROPERTY

NAME

Dr. & Mrs. John C. Peyton

STREET & NUMBER

403 Laurel

CITY, TOWN

Newport

VICINITY OF

STATE

Arkansas

5 LOCATION OF LEGAL DESCRIPTION

COURTHOUSE

REGISTRY OF DEEDS, ETC

Jackson County Courthouse

STREET & NUMBER

Courthouse Square

CITY, TOWN

Newport

STATE

Arkansas

6 REPRESENTATION IN EXISTING SURVEYS

TITLE

DATE

FEDERAL STATE COUNTY LOCAL

DEPOSITORY FOR
SURVEY RECORDS

CITY, TOWN

STATE

DESCRIPTION

CONDITION		CHECK ONE	CHECK ONE
<input checked="" type="checkbox"/> EXCELLENT	<input type="checkbox"/> DETERIORATED	<input type="checkbox"/> UNALTERED	<input checked="" type="checkbox"/> ORIGINAL SITE
<input type="checkbox"/> GOOD	<input type="checkbox"/> RUINS	<input checked="" type="checkbox"/> ALTERED	<input type="checkbox"/> MOVED DATE _____
<input type="checkbox"/> FAIR	<input type="checkbox"/> UNEXPOSED		

DESCRIBE THE PRESENT AND ORIGINAL (IF KNOWN) PHYSICAL APPEARANCE

The Empie-Van Dyke house was designed in the Queen Anne style and constructed in 1891. The two-story house is constructed entirely of wood frame and is sheathed with bevel siding (4" wide). The building's plan is essentially rectangular with a projecting bay to the west and a corner projecting bay in the plan's northwest corner. The house's appearance is entirely asymmetrical with window and door placement dictated more by interior function than exterior balance. The front (North) elevation was originally dominated by a pyramidal tower above the corner bay. (The tower's roof peak was later removed).

A one story entry veranda starts at the northeast corner and continues to the protrusion of the corner bay. (Approximately one-third of the elevations's total width). A matching side porch (west elevation) creates a secondary entry. The roofs of both the veranda and side porch are supported by Greek Doric columns and a simple entablature.

The steeply pitched roof was originally wood shingled but has since been replaced by asphalt composition type shingles. The roofs' four gable ends, a mansard wall area to the rear, and a small mansard band over the veranda, side porch and around the projecting bay remain covered with the original imbricated wood shingles. The gable ends are decorated by round wooden louvered vents.

The simply trimmed wooden windows are double hung with a single upper and lower light. All exterior doors are decorative with enriched wood trim and large glass lights (in some cases stained glass) and transoms. Some plan changes have occurred in the rear service areas but with the exception of room finishes (modern carpet, wall paper, etc.) the interior appears much as it did originally. Many early light fixtures remain, as do original plaster cornice and ceiling rosettes; the main spiral stair, with it's florally trimmed square oak newel posts and turned oak balusters; and oak interior doors and millwork.

SIGNIFICANCE

PERIOD	AREAS OF SIGNIFICANCE	
<input type="checkbox"/> PREHISTORIC	<input type="checkbox"/> ARCHEOLOGY-PREHISTORIC	<input type="checkbox"/> COMMUNITY
<input type="checkbox"/> 1400-1499	<input type="checkbox"/> ARCHEOLOGY-HISTORIC	<input type="checkbox"/> CONSERVATION
<input type="checkbox"/> 1500-1599	<input type="checkbox"/> AGRICULTURE	<input type="checkbox"/> ECONOMICS
<input type="checkbox"/> 1600-1699	<input checked="" type="checkbox"/> ARCHITECTURE	<input type="checkbox"/> EDUCATION
<input type="checkbox"/> 1700-1799	<input type="checkbox"/> ART	<input type="checkbox"/> ENGINEERING
<input checked="" type="checkbox"/> 1800-1899	<input type="checkbox"/> COMMERCE	<input type="checkbox"/> EXPLORATION
<input type="checkbox"/> 1900-	<input type="checkbox"/> COMMUNICATIONS	<input type="checkbox"/> INDUSTRY
		<input type="checkbox"/> INVENTION

SPECIFIC DATES 1891

STATEMENT OF SIGNIFICANCE

The Empie-Van Dyke House in Newport is one of the first homes built in Newport architecture. Additionally, it is in Newport, which has remained undisturbed including the disastrous one of thirty blocks of the city, as well as the path of the fire came within Hazel Street and destroyed many of the River Flood of 1927 destroyed even the Empie-Van Dyke House. Therefore the Empie-Van Dyke House is representative of Victorian architecture.

William Burford Empie and his wife lived in 1 and 2, Block 4 of Hirsch's First Addition. Hirsch and wives. At that time the house remained its valuation until 1885. Jackson County revised its property tax records increased to \$800. By the late 1880s a \$1700 improvement, and in 1891. These tax records indicate that the house was built in 1891.

The W. B. Empie Family was a very prominent family in Newport. He bought a steam mill in 1889-1894 he operated the White River Mill. Residents report that Mr. Empie saved the house for his own house until he had saved the quality of the materials and work used in the construction.

In 1935 Lula Empie married P. H. W. Empie-Van Dyke family until 1969 when Mr. Harper used the house as a residence. Peyton bought the house and present owner.

The Empie-Van Dyke House is a large house constructed in 1891. The house has a unique exterior and interior except for the corner and the use of flocked wallpaper.

SIGNIFICANCE

CHECK ONE

☒ ORIGINAL SITE

☐ MOVED DATE _____

SIGAL APPEARANCE

een Anle style and constructed entirely of wood e). The building's plan to the west and a corner The house's appearance placement dictated the by front (North) elevation above the corner bay.

st corner and continues tely one-third of the ch (west elevation) he veranda and side porch le entablature.

ingled but has since been The roofs' four gable all mansard band over the ay remain covered with le ends are decorated by

ng with a single upper tive with enriched wood red glass) and transoms. ice areas but with the paper, etc.) the interior light fixtures remain, as s; the main spiral stair, ts and turned oak balusters;

PERIOD

☐ PREHISTORIC
☐ 1400-1499
☐ 1500-1599
☐ 1600-1699
☐ 1700-1799
☒ 1800-1899
☐ 1900-

☐ ARCHEOLOGY-PREHISTORIC
☐ ARCHEOLOGY-HISTORIC
☐ AGRICULTURE
☒ ARCHITECTURE
☐ ART
☐ COMMERCE
☐ COMMUNICATIONS

AREAS OF SIGNIFICANCE - CHECK AND JUSTIFY BELOW

☐ COMMUNITY PLANNING
☐ CONSERVATION
☐ ECONOMICS
☐ EDUCATION
☐ ENGINEERING
☐ EXPLORATION/SETTLEMENT
☐ INDUSTRY
☐ INVENTION

☐ LANDSCAPE ARCHITECTURE
☐ LAW
☐ LITERATURE
☐ MILITARY
☐ MUSIC
☐ PHILOSOPHY
☐ POLITICS/GOVERNMENT

☐ RELIGION
☐ SCIENCE
☐ SCULPTURE
☐ SOCIAL/HUMANITARIAN
☐ THEATER
☐ TRANSPORTATION
☐ OTHER (SPECIFY)

SPECIFIC DATES 1891

BUILDER/ARCHITECT W. B. Empe

STATEMENT OF SIGNIFICANCE

The Empe-Van Dyke House in Newport is architecturally significant as one of the first homes built in Newport in the late Victorian style of architecture. Additionally, it is one of the few older homes remaining in Newport, which has remained unaltered. It has survived several fires, including the disastrous one of March 1, 1926, which destroyed about thirty blocks of the city, as well as many of Newport's finest residences. The path of the fire came within one block south of the Empe House to Hazel Street and destroyed many of the houses on Hazel Street. The White River Flood of 1927 destroyed even more of Newport's older resources. Therefore the Empe-Van Dyke House is very significant to Newport as representative of Victorian architecture before the turn of the century.

William Burford Empe and his wife, Louise Rammel Empe, obtained lots 1 and 2, Block 4 of Hirsch's First Addition in 1881 from Aaron and Liza Hirsch and wives. At that time the property was assessed at \$400, which remained its valuation until 1885 when it was assessed at \$300. In 1891 Jackson County revised its property tax valuation schedule and the assessment increased to \$800. By the 1891 entry was a penciled notation indicating a \$1700 improvement, and in 1892 the property was assessed at \$2500. These tax records indicate that the present house was constructed in late 1891.

The W. B. Empe Family was a very successful and prominent family in Newport. He bought a steam mill in 1877 and added a planing mill. From 1889-1894 he operated the White River Lumber Manufacturing Company. Local residents report that Mr. Empe saved the choicest lumber and other materials for his own house until he had saved enough to begin construction. The quality of the materials and workmanship attest that only the best were used in the construction.

In 1905 Lula Empe married P. H. Van Dyke and the house remained in the Empe-Van Dyke family until 1969 when it was sold to R. L. "Buzz" Harper, Jr. Mr. Harper used the house as an antique shop. In 1975 Dr. John C. Peyton bought the house and presently resides there.

The Empe-Van Dyke House is a large, two-story Victorian frame house constructed in 1891. The house has remained basically unaltered on the exterior and interior except for the removal of a tower on the northeast corner and the use of flocked wallpaper in the downstairs rooms.

UNITED STATES DEPARTMENT OF THE INTERIOR
NATIONAL PARK SERVICE

**NATIONAL REGISTER OF HISTORIC PLACES
INVENTORY--NOMINATION FORM**

FOR NPS USE ONLY

RECEIVED

JUN 27 1977
DATE ENTERED DEC 28 1977

CONTINUATION SHEET

ITEM NUMBER 9 PAGE One

Jackson County Tax Records, Real Estate Lots 1 and 2, Block 4,
Hirsch's Addition, City of Newport. 1879-1892.

STATE

STATE

11 FORM

NAME / TITLE

ORGANIZATION

STREET & NO.

CITY OR TOWN

12 STATE

As the designee
hereby nominates
criteria and process

STATE HISTORIC

TITLE

FOR NPS USE ONLY
I HEREBY CERTIFY

DATE
TESTED

BIBLIOGRAPHICAL REFERENCES

History of Newport, Arkansas 1975-1975 Jackson County Historical Society, 1975. page 26 "Early Industries."
Newport Independent, August 11, 1975, page 3d.
Report on Jackson County Historical Society Committee on Cemeteries and Historic Sites. On file at Arkansas Historic Preservation Program.
The Stream of History. October, 1970, pp. 4-12.
Souvenir Program, June 5, 1965, p. 32.

GEOGRAPHICAL DATA

ACREAGE OF NOMINATED PROPERTY Less than 1

UTM REFERENCES

A	11.5	61515	920	3.9	4.1	2.8	0	B							
ZONE	EASTING	NORTHING		ZONE	EASTING	NORTHING									
C				D											

VERBAL BOUNDARY DESCRIPTION

LIST ALL STATES AND COUNTIES FOR PROPERTIES OVERLAPPING STATE OR COUNTY BOUNDARIES

STATE	CODE	COUNTY	CODE
STATE	CODE	COUNTY	CODE

FORM PREPARED BY

NAME / TITLE

Dan Chapel, Architect & Donna DuVall, Historian

ORGANIZATION

Arkansas Historic Preservation Program

DATE

3-8-77

STREET & NUMBER

TELEPHONE

CITY OR TOWN

Suite 500, Continental Building

501-371-2763

Little Rock,

Arkansas

STATE HISTORIC PRESERVATION OFFICER CERTIFICATION

THE EVALUATED SIGNIFICANCE OF THIS PROPERTY WITHIN THE STATE IS:

NATIONAL STATE LOCAL X

As the designated State Historic Preservation Officer for the National Historic Preservation Act of 1966 (Public Law 89-665), I hereby nominate this property for inclusion in the National Register and certify that it has been evaluated according to the criteria and procedures set forth by the National Park Service.

STATE HISTORIC PRESERVATION OFFICER SIGNATURE Anne Bartley

TITLE

State Historic Preservation Officer

DATE

3-8-77

FOR NPS USE ONLY

I HEREBY CERTIFY THAT THIS PROPERTY IS INCLUDED IN THE NATIONAL REGISTER

Ruth B. Rabin

DATE 12/25/77

DATE 12-22-77

February

Dr. John
403 Laurel
Newport

Dear Dr.

The staff
Register
Arkansas
nomination
final

The National
objects

Entry in
owner.
Council
projects

On October
refers to
information

If you have
please

Enclosed
return the
receiving
If we do

Sincerely,

Barbara

Barbara W.
Arkansas

I approve
to the Na

Comments:

13 FEB 7
Date



United States Department of the Interior

NATIONAL PARK SERVICE
1849 C Street, N.W.
Washington, D.C. 20240

The attached property, the Empie-Van Dyke House, in Jackson County, Arkansas, reference number 77000257, was listed in the National Register of Historic Places by the Keeper of the National Register on 12/28/1977, as evidenced by the FEDERAL REGISTER/WEEKLY LIST notice of Tuesday, February 7, 1978, Part II, Vol. 43, No. 26, page 5170. The attached nomination form is a copy of the original documentation provided to the Keeper at the time of listing.

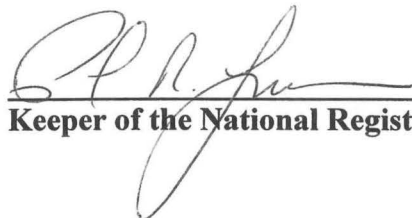
Keeper of the National Register of Historic Places

9/12/2008
Date



UNITED STATES DEPARTMENT OF THE INTERIOR
NATIONAL PARK SERVICE

**NATIONAL REGISTER OF HISTORIC PLACES
PROPERTY PHOTOGRAPH FORM**

FOR NPS USE ONLY

RECEIVED JUN 27 1977

DATE ENTERED DEC 28 1977

SEE INSTRUCTIONS IN *HOW TO COMPLETE NATIONAL REGISTER FORMS*
TYPE ALL ENTRIES -- ENCLOSE WITH PHOTOGRAPH

1 NAME

HISTORIC

Empie-Van Dyke House

AND/OR COMMON

Dr. John C. Peyton House

2 LOCATION

CITY, TOWN

Newport

____ VICINITY OF

COUNTY

Jackson

STATE

Arkansas

3 PHOTO REFERENCE

PHOTO CREDIT

Bob Dunn

DATE OF PHOTO

1977

NEGATIVE FILED AT

Arkansas Historic Preservation Program

4 IDENTIFICATION

DESCRIBE VIEW, DIRECTION, ETC. IF DISTRICT, GIVE BUILDING NAME & STREET

View of north elevation

PHOTO NO.

1



2

Empie Van Dyke

Jack

Form No. 10-301a
(Rev. 10-74)

UNITED STATES DEPARTMENT OF THE INTERIOR
NATIONAL PARK SERVICE

**NATIONAL REGISTER OF HISTORIC PLACES
PROPERTY PHOTOGRAPH FORM**

FOR NPS USE ONLY

RECEIVED JUN 27 1977

DATE ENTERED DEC 28 1977

SEE INSTRUCTIONS IN *HOW TO COMPLETE NATIONAL REGISTER FORMS*
TYPE ALL ENTRIES -- ENCLOSE WITH PHOTOGRAPH

1 NAME

HISTORIC

Empie-Van Dyke House

AND/OR COMMON

Dr. John C. Peyton House

2 LOCATION

CITY, TOWN

Newport

____ VICINITY OF

COUNTY

Jackson

STATE

Arkansas

3 PHOTO REFERENCE

PHOTO CREDIT Bob Dunn

DATE OF PHOTO 1977

NEGATIVE FILED AT Arkansas Historic Preservation Program

4 IDENTIFICATION

DESCRIBE VIEW, DIRECTION, ETC. IF DISTRICT, GIVE BUILDING NAME & STREET

view of east elevation

PHOTO NO.

2



Empie - Van Dyke
Jackson Co.
#3

Form No. 10-301a
(Rev. 10-74)

UNITED STATES DEPARTMENT OF THE INTERIOR
NATIONAL PARK SERVICE

**NATIONAL REGISTER OF HISTORIC PLACES
PROPERTY PHOTOGRAPH FORM**

FOR NPS USE ONLY

RECEIVED

JUN 27 1977

DATE ENTERED

DEC 28 1977

SEE INSTRUCTIONS IN *HOW TO COMPLETE NATIONAL REGISTER FORMS*
TYPE ALL ENTRIES -- ENCLOSE WITH PHOTOGRAPH

1 NAME

HISTORIC

Empie-Van Dyke House

AND/OR COMMON

Dr. John C. Peyton House

2 LOCATION

CITY, TOWN

Newport

____ VICINITY OF

COUNTY

Jackson

STATE

Arkansas

3 PHOTO REFERENCE

PHOTO CREDIT Bob Dunn

DATE OF PHOTO 1977

NEGATIVE FILED AT Arkansas Historic Preservation Program

4 IDENTIFICATION

DESCRIBE VIEW, DIRECTION, ETC. IF DISTRICT, GIVE BUILDING NAME & STREET

View of south elevation

PHOTO NO.

3

INT: 2983-75



4
Empie - Van Dyke
Jack
Form No. 10-301a
(Rev. 10-74)

UNITED STATES DEPARTMENT OF THE INTERIOR
NATIONAL PARK SERVICE

**NATIONAL REGISTER OF HISTORIC PLACES
PROPERTY PHOTOGRAPH FORM**

FOR NPS USE ONLY

RECEIVED JUN 27 1977

DEC 28 1977

DATE ENTERED

SEE INSTRUCTIONS IN *HOW TO COMPLETE NATIONAL REGISTER FORMS*
TYPE ALL ENTRIES -- ENCLOSE WITH PHOTOGRAPH

1 NAME

HISTORIC

Empie-Van Dyke House

AND/OR COMMON

Dr. John C. Peyton House

2 LOCATION

CITY, TOWN

Newport

____ VICINITY OF

COUNTY Jackson

STATE

AR

3 PHOTO REFERENCE

PHOTO CREDIT

Bob Dunn

DATE OF PHOTO

1977

NEGATIVE FILED AT

Arkansas Historic Preservation Program

4 IDENTIFICATION

DESCRIBE VIEW, DIRECTION, ETC. IF DISTRICT, GIVE BUILDING NAME & STREET

Interior view

PHOTO NO.

4

INT: 2983-75

UNITED STATES DEPARTMENT OF THE INTERIOR
NATIONAL PARK SERVICE

**NATIONAL REGISTER OF HISTORIC PLACES
PROPERTY MAP FORM**

FOR NPS USE ONLY

RECEIVED JUN 27 1977

DEC 28 1977

DATE ENTERED

SEE INSTRUCTIONS IN *HOW TO COMPLETE NATIONAL REGISTER FORMS*
TYPE ALL ENTRIES -- ENCLOSE WITH MAP

1 NAME

HISTORIC

Empie-Van Dyke House

AND/OR COMMON

Dr. John C. Peyton

2 LOCATION

CITY, TOWN

Newport

____ VICINITY OF

COUNTY

Jackson

STATE

Arkansas

3 MAP REFERENCE

SOURCE United States Geological Survey Map

SCALE 1:24,000

DATE 1962

4 REQUIREMENTS

TO BE INCLUDED ON ALL MAPS

1. PROPERTY BOUNDARIES
2. NORTH ARROW
3. UTM REFERENCES

UNITED STATES
DEPARTMENT OF THE INTERIOR
GEOLOGICAL SURVEY

NEWPORT QUADRANGLE
ARKANSAS
7.5 MINUTE SERIES (TOPOGRAPHIC)

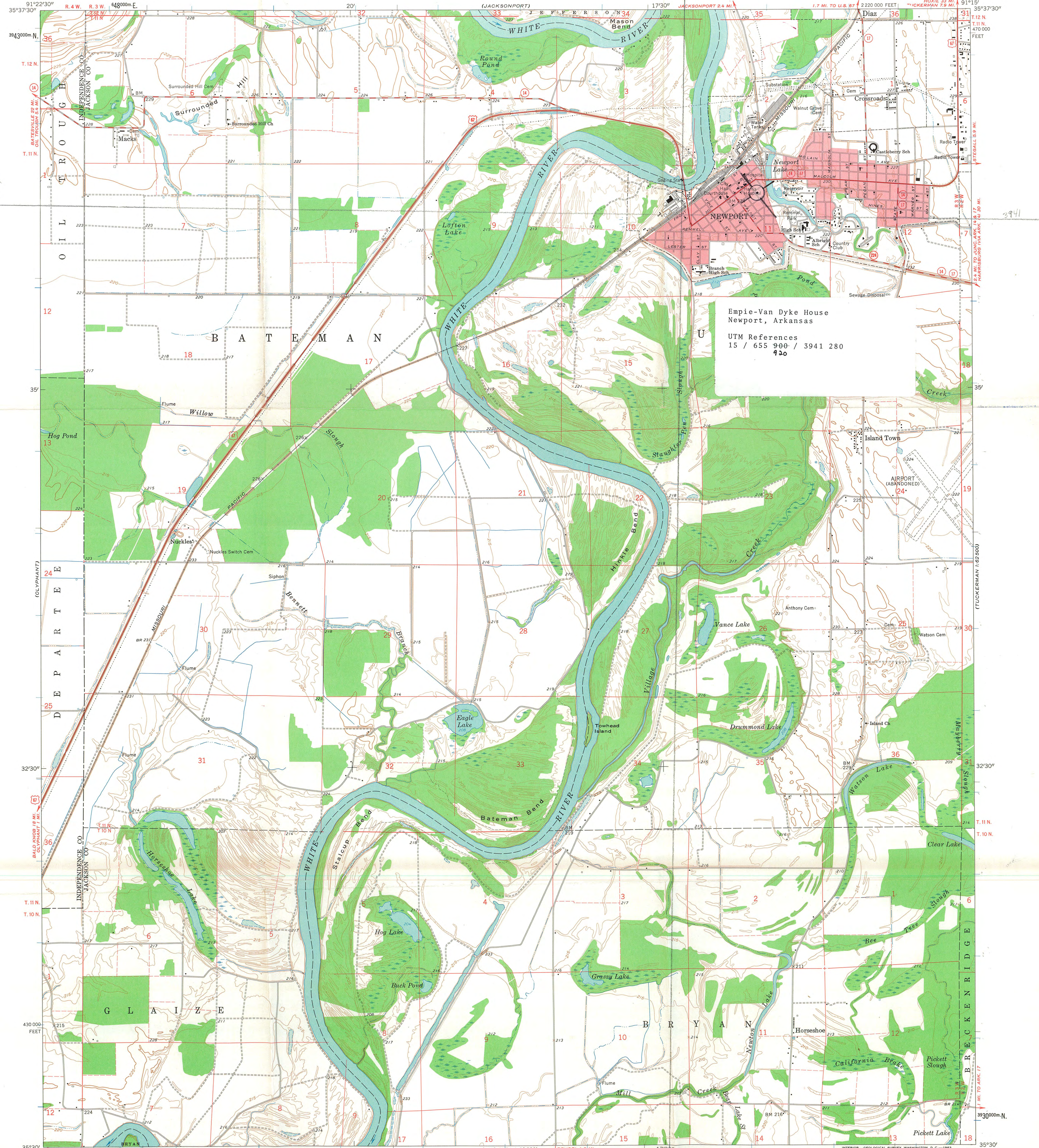

Empie-Van Dyke House
Newport, Arkansas
UTM References
15 / 655 900 / 3941 280
420

Mapped, edited, and published by the Geological Survey
Control by USGS, USC&GS, and USCE
Planimetry by photogrammetric methods from aerial photographs
taken 1961. Topography by planimetric surveys 1961-62
Polyconic projection. 1927 North American datum
10,000-foot grid based on Arkansas coordinate system, north zone
1000-meter Universal Transverse Mercator grid ticks,
zone 15, shown in blue
Red tint indicates areas in which only landmark buildings are shown
All wells shown are irrigation wells
Fine red dashed lines indicate selected fence and field lines where
generally visible on aerial photographs. This information is unchecked

TRUE NORTH
MAGNETIC NORTH
APPROXIMATE MEAN
DECLINATION, 1962

THIS MAP COMPLIES WITH NATIONAL MAP ACCURACY STANDARDS
FOR SALE BY U.S. GEOLOGICAL SURVEY, DENVER 25, COLORADO OR WASHINGTON 25, D. C.
AND BY THE ARKANSAS GEOLOGICAL AND CONSERVATION COMMISSION, LITTLE ROCK, ARKANSAS
A FOLDER DESCRIBING TOPOGRAPHIC MAPS AND SYMBOLS IS AVAILABLE ON REQUEST

ROAD CLASSIFICATION
Heavy-duty ——— Light-duty ———
Medium-duty ——— Unimproved dirt ———
U. S. Route ——— State Route ———
RECEIVED JUN 27 1977
NATIONAL REGISTER
NEWPORT, ARK.
SE 1/4 NEWPORT 15' QUADRANGLE
N 3530 - W 9115 / 7.5
DEC 28 1977
1962

Missing Core Documentation

Property Name

Empie-Van Dyke House

County, State

Jackson, Arkansas

Reference Number

77000257

The following Core Documentation is missing from this entry:

☒ Nomination Form (Photocopies from NR/SHPO present)

☐ Photographs

☐ USGS Map