



Picture taken by Francis Seufert  
in July, 1969

The Anderson House in its original  
location on Pleasant Ridge

Anderson (Lewis) Farmhouse, Barn  
and Granary  
508 West 16th Street  
The Dalles, Wasco County, Oregon

Francis Seufert photo, 1972  
Gladys Seufert  
913 Laughlin Street  
The Dalles, OR 97058

OCT 10 1979

North and west elevations of  
farmhouse on original site,  
Pleasant Ridge

MAR 20 1980 1 of 28



Picture by Francis Seufert

July, 1972

Anderson House on Pleasant Ridge

Anderson (Lewis) Farmhouse, Barn  
and Granary  
508 West 16th Street  
The Dalles, Wasco County, Oregon

Francis Seufert photo, 1972  
Gladys Seufert  
913 Laughlin Street  
The Dalles, OR 97058 **OCT 10 1979**

MAR 20 1980

Looking west on Pleasant Ridge  
site at food storage shed and  
east elevation of farmhouse and  
its rear  
(Mt. Hood in background 2 of 28)



Anderson House

Pictures by Francis Seufert  
in July, 1972

Anderson (Lewis) Farmhouse, Barn  
and Granary  
508 West 16th Street  
The Dalles, Wasco County, Oregon

Francis Seufert photo, 1972  
Gladys Seufert  
913 Laughlin Street  
The Dalles, OR 97058

**OCT 10 1979**

East elevation of farmhouse,  
Pleasant Ridge site.

MAR 20 1980



Anderson House on Pleasant Ridge

Picture by Gladys Seufert

Sept., 1972

Anderson (Lewis) Farmhouse, Barn  
and Granary  
508 West 16th Street  
The Dalles, Wasco County, Oregon

Gladys Seufert photo, 1972-1973  
913 Laughlin Street  
The Dalles, OR 97058

MAR 20 1980 OCT 10 1979

East and north elevations of  
farmhouse, Pleasant Ridge site,  
dismantling in progress





Picture by Gladys Seufert

Sept. 24, 1972

Construction of Anderson House roof  
The shingles had been removed in preparation  
of moving the house to The Dalles.

Anderson (Lewis) Farmhouse, Barn  
and Granary  
508 West 16th Street  
The Dalles, Wasco County, Oregon

Gladys Seufert photo, 1972-1973  
913 Laughlin Street  
The Dalles, OR 97058

MAR 20 1980 OCT 10 1979

Detail view of interior west  
gable end of farmhouse, Plea-  
sant Ridge site, showing roof  
framing system



Picture taken by  
Francis Seufert

Corner of Anderson House  
The Dalles, Oregon

Anderson (Lewis) Farmhouse, Barn  
and Granary  
508 West 16th Street  
The Dalles, Wasco County, Oregon

Francis Seufert photo, 1969  
Gladys Seufert  
913 Laughlin Street  
The Dalles, OR 97058

OCT 10 1979

Detail view of log joinery,  
corner of farmhouse, Pleasant  
Ridge site

MAR 20 1980



*Fir pegs used in construction of  
Anderson House.*

*Picture by Francis Seufert  
in Dec., 1972*

Anderson (Lewis) Farmhouse, Barn  
and Granary  
508 West 16th Street  
The Dalles, Wasco County, Oregon

Francis Seufert photo, 1972  
Gladys Seufert  
913 Laughlin Street **OCT 10 1979**  
The Dalles, OR 97058

Detail view of fir peg, farm-  
house, Pleasant Ridge site

MAR 20 1980



Inside of Andersson House

Sept. 24, 1972

Picture by Gladys Seufert

Anderson (Lewis) Farmhouse, Barn  
and Granary  
508 West 16th Street  
The Dalles, Wasco County, Oregon

Gladys Seufert photo, 1976-1977  
913 Laughlin Street  
The Dalles, OR 97058

OCT 10 1979

Detail view of interior log wall,  
farmhouse, Pleasant Ridge site

MAR 20 1980

8 of 28



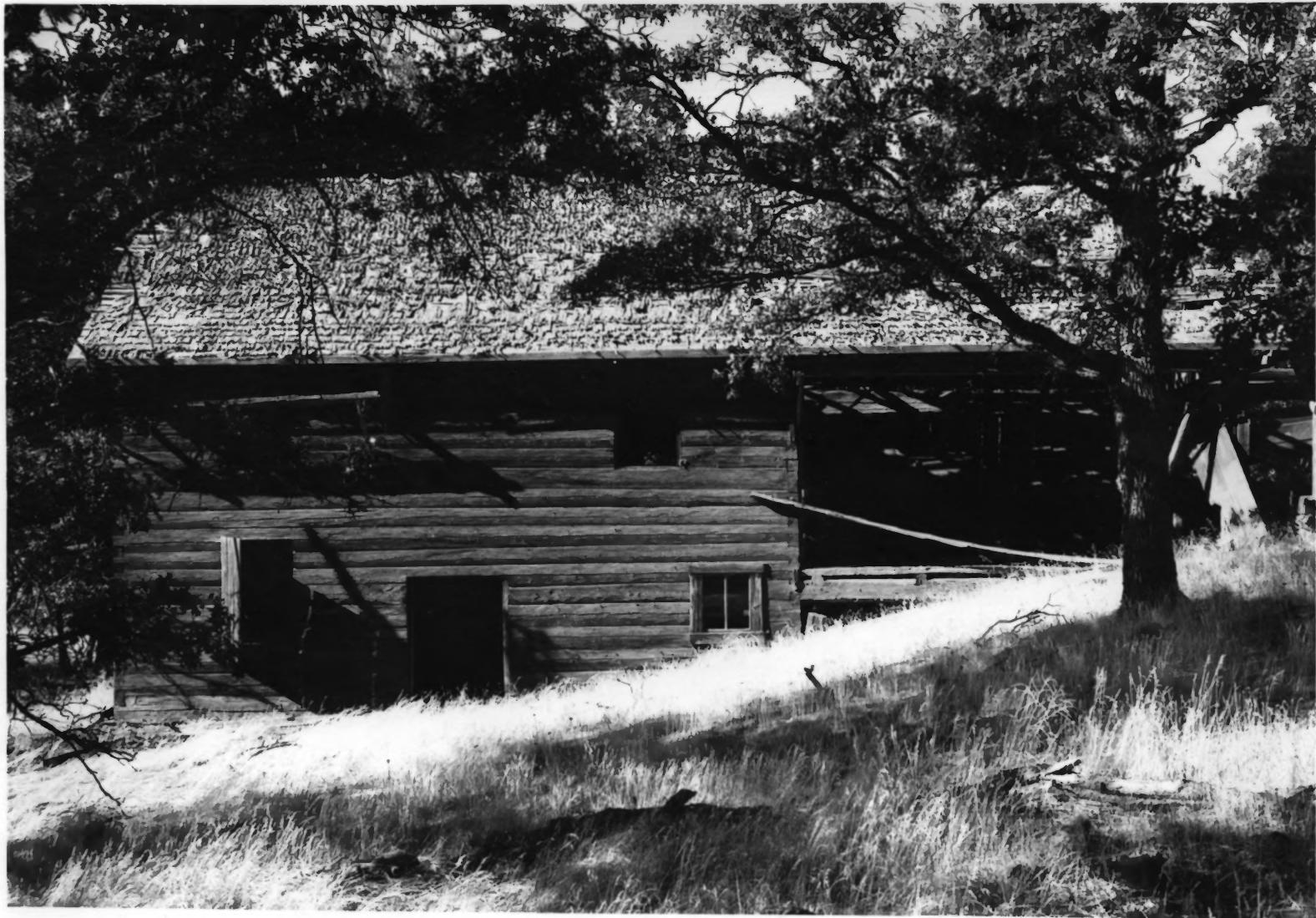

South side, Anderson Barn  
Oct, 1946

Picture by Gladys Seufert

Anderson (Lewis) Farmhouse, Barn  
and Granary  
508 West 16th Street  
The Dalles, Wasco County, Oregon

Gladys Seufert photo, 1976-1977  
913 Laughlin Street  
The Dalles, OR 97058

**OCT 10 1979**

South elevation of barn, Plea-  
sant Ridge site

MAR 20 1980

9 of 28

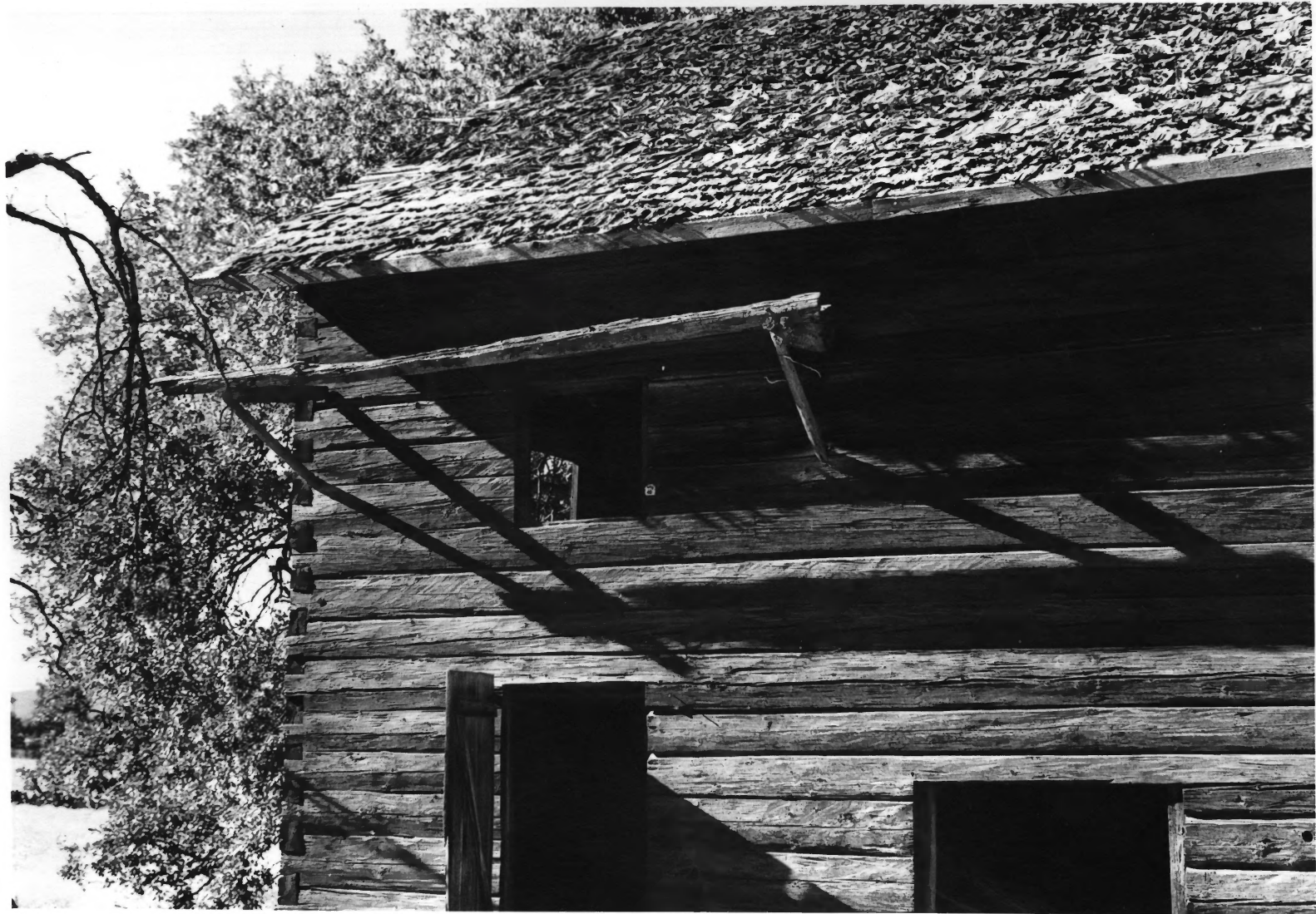

Detail of wooden grain

Anderson Barn

Picture by Gladys Seufert

Oct., 1976

Anderson (Lewis) Farmhouse, Barn  
and Granary  
508 West 16th Street  
The Dalles, Wasco County, Oregon

Gladys Seufert photo, 1976-1977

913 Laughlin Street

The Dalles, OR 97058

OCT 10 1979

Detail view of upper wall, south  
elevation of barn, Pleasant  
Ridge site

MAR 20 1980

10 of 28



*Detail of south side  
Anderson Barn  
Picture by Gladys Seufert  
Oct, 1976*

Anderson (Lewis) Farmhouse, Barn  
and Granary  
508 West 16th Street  
The Dalles, Wasco County, Oregon

Gladys Seufert photo, 1976-1977  
913 Laughlin Street  
The Dalles, OR 97058

**OCT 10 1979**

Detail view of doorway and window  
trim, south elevation of barn,  
Pleasant Ridge site

MAR 20 1980

11 of 28



Detail of south side of  
Anderson Barn  
Picture by Gladys Seufert  
Aug., 1977

Anderson (Lewis) Farmhouse, Barn  
and Granary  
508 West 16th Street  
The Dalles, Wasco County, Oregon

Gladys Seufert photo, 1976-1977  
913 Laughlin Street  
The Dalles, OR 97058

**OCT 10 1979**

Detail view of log wall, south  
elevation of barn, Pleasant  
Ridge site

MAR 20 1980

12 of 28





West end, Anderson Barn  
Picture by Gladys Seufert  
Oct., 1976

Anderson (Lewis) Farmhouse, Barn  
and Granary  
508 West 16th Street  
The Dalles, Wasco County, Oregon

Gladys Seufert photo, 1976-1977  
913 Laughlin Street  
The Dalles, OR 97058

OCT 10 1979

West (end) elevation, barn,  
Pleasant Ridge site

MAR 20 1980

13 of 28



Anderson Barn, north side

Oct, 1976

Picture by Gladys Seufert

Anderson (Lewis) Farmhouse, Barn  
and Granary  
508 West 16th Street  
The Dalles, Wasco County, Oregon

Gladys Seufert photo, 1976-1977  
913 Laughlin Street  
The Dalles, OR 97058

~~MAR 20 1980~~

OCT 10 1979

North elevation, barn, Pleasant  
Ridge site

MAR 20 1980

14 of 28



Hay loft, Anderson Barn  
Picture by Gladys Seufert  
Aug., 1977

Anderson (Lewis) Farmhouse, Barn  
and Granary  
508 West 16th Street  
The Dalles, Wasco County, Oregon

Gladys Seufert photo, 1976-1977  
913 Laughlin Street  
The Dalles, OR 97058

**OCT 10 1979**

Interior view of hay loft, barn,  
Pleasant Ridge site (looking west)

MAR 20 1980

15 of 28



Detail of logs of roof of  
Anderson Barn

Picture by Gladys Seufert  
Aug., 1977

Anderson (Lewis) Farmhouse, Barn  
and Granary  
508 West 16th Street  
The Dalles, Wasco County, Oregon

Gladys Seufert photo, 1976-1977  
913 Laughlin Street  
The Dalles, OR 97058

**OCT 10 1979**

Detail of roof framing system,  
barn in process of being dis-  
mantled, Pleasant Ridge site

MAR 20 1980

16 of 28





*Detail of roof of Anderson Barn  
and hay door*

*Picture by Gladys Seufert*

*Aug., 1977*

Anderson (Lewis) Farmhouse, Barn  
and Granary  
508 West 16th Street  
The Dalles, Wasco County, Oregon

Gladys Seufert photo, 1976-1977  
913 Laughlin Street  
The Dalles, OR 97058

**OCT 10 1979**

Interior view of hay door, barn  
in process of being dismantled,  
Pleasant Ridge site (looking  
east) MAR 20 1980

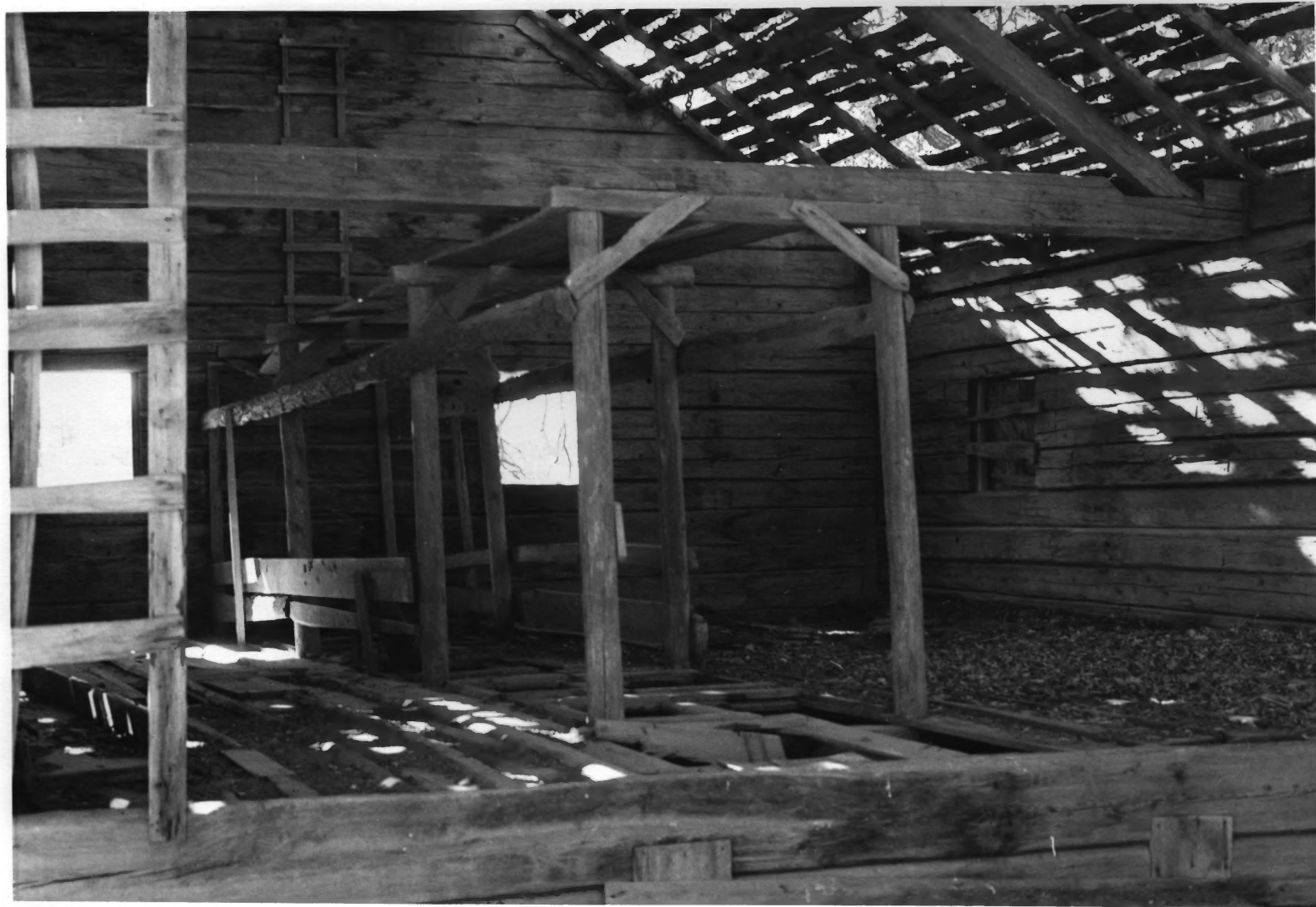

Hay loft of Anderson Barn  
picture by Gladys Seufert

Feb., 1977

Anderson (Lewis) Farmhouse, Barn  
and Granary  
508 West 16th Street  
The Dalles, Wasco County, Oregon

Gladys Seufert photo, 1976-1977  
913 Laughlin Street  
The Dalles, OR 97058

**OCT 10 1979**

~~MAR 20 1980~~  
Interior view of hay loft, barn,  
Pleasant Ridge site (looking  
west)



Trap door for hay from  
hay loft to mangers below  
Anderson  
Barn  
Picture by  
Gladys Seufert  
Feb. Aug., 1977

Anderson (Lewis) Farmhouse, Barn  
and Granary  
508 West 16th Street  
The Dalles, Wasco County, Oregon

Gladys Seufert photo, 1976-1977  
913 Laughlin Street  
The Dalles, OR 97058

OCT 10 1979

Detail of trap door in hay loft,  
barn, Pleasant Ridge site  
(looking east)

MAR 20 1980

19 of 28

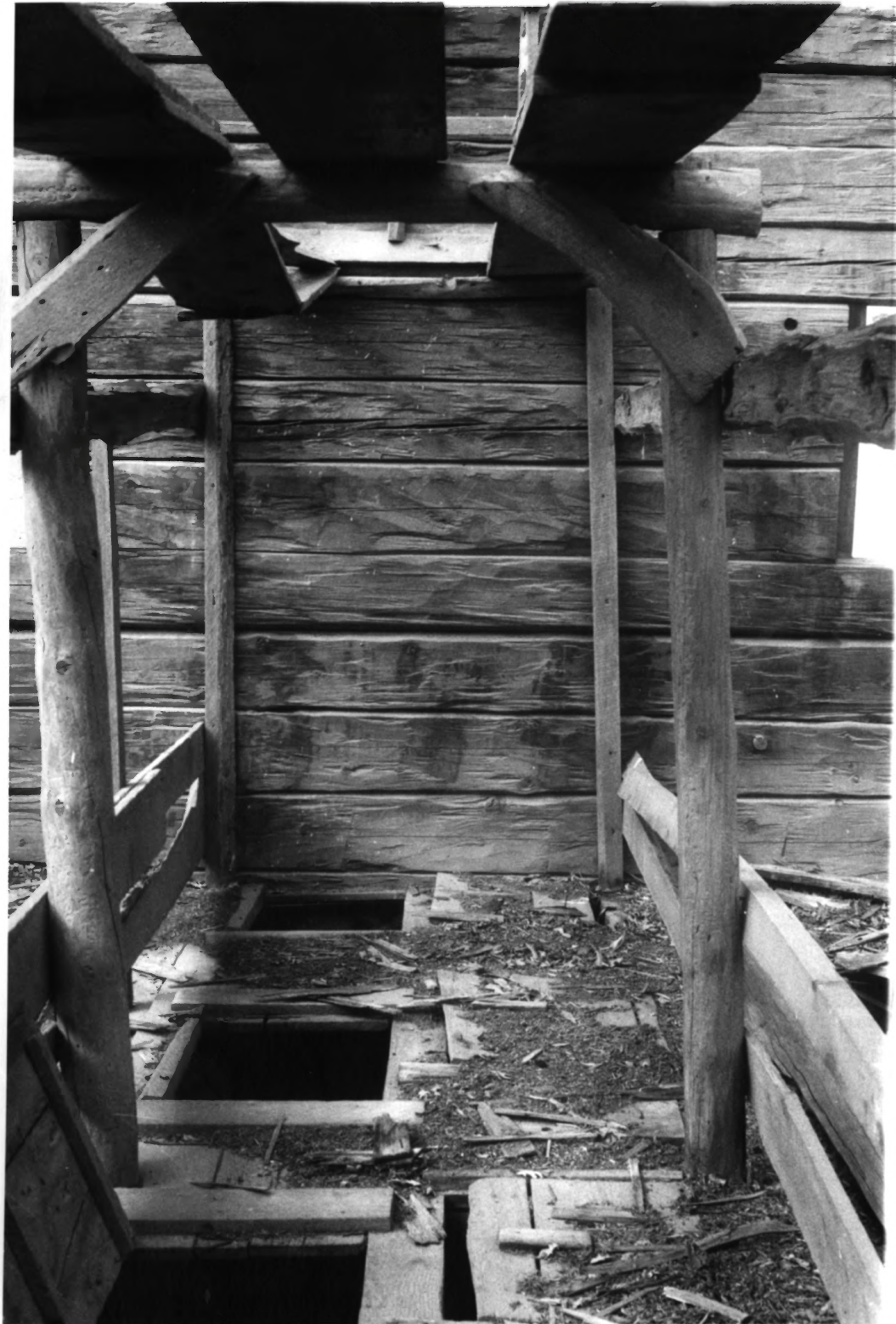

Trap doors for hay  
Anderson Barn  
Picture by Gladys Seufert  
Aug., 1977

Anderson (Lewis) Farmhouse, Barn  
and Granary  
508 West 16th Street  
The Dalles, Wasco County, Oregon

Gladys Seufert photo, 1976-1977  
913 Laughlin Street  
The Dalles, OR 97058

**OCT 10 1979**

Detail of trap doors and west  
end wall, barn hay loft,  
Pleasant Ridge site

MAR 20 1980





Detail of manger of the  
Anderson Barn

Picture by Gladys Seufert

August, 1977

Feb.,

Anderson (Lewis) Farmhouse, Barn  
and Granary  
508 West 16th Street  
The Dalles, Wasco County, Oregon

Gladys Seufert photo, 1976-1977  
913 Laughlin Street  
The Dalles, OR 97058

**OCT 10 1979**

Detail of manger construction,  
ground story of barn, Pleasant  
Ridge site

MAR 20 1980

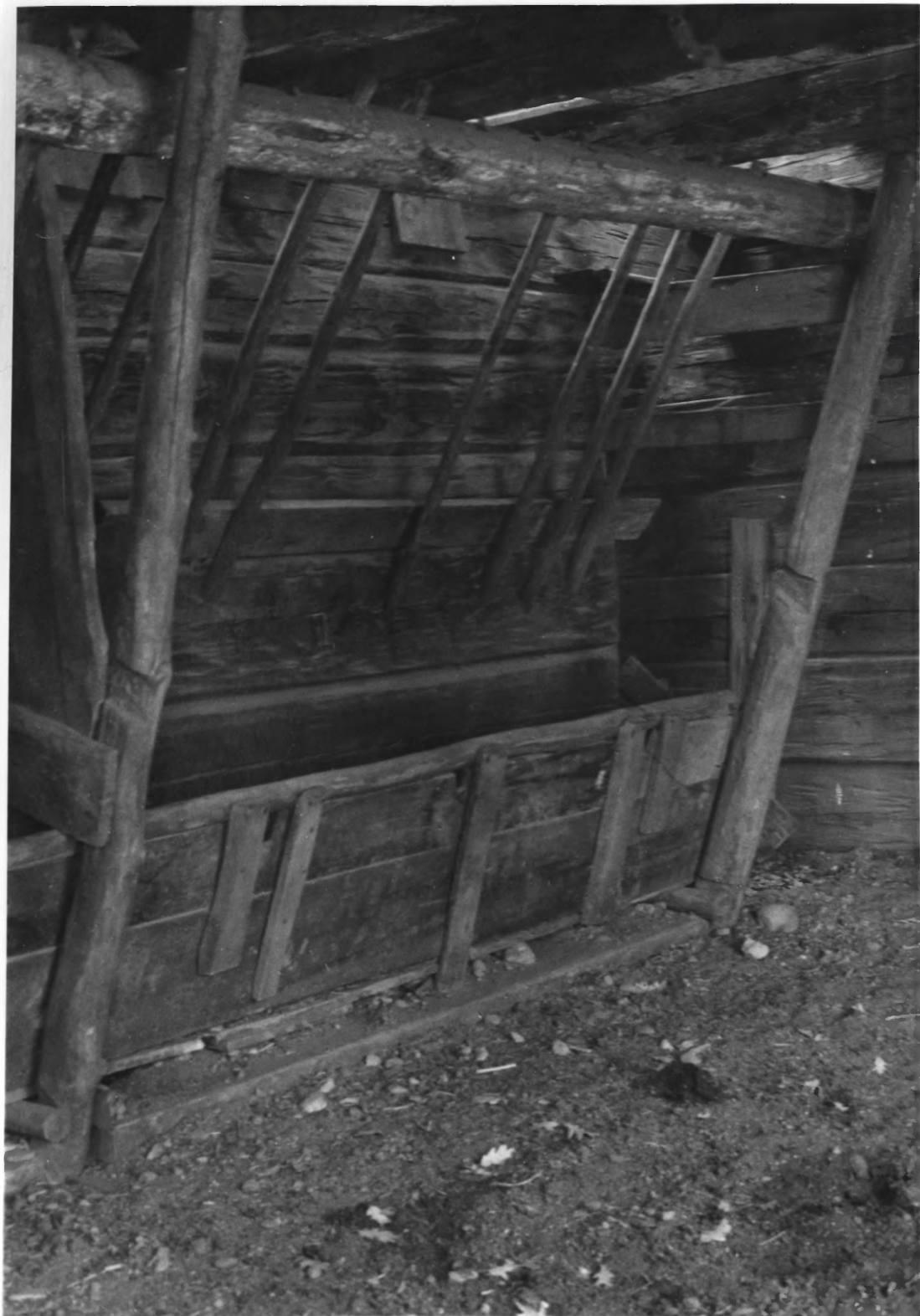

Detail of manger of Anderson Barn  
Picture by Gladys Seufert  
Feb., 1977

Anderson (Lewis) Farmhouse, Barn  
and Granary  
508 West 16th Street  
The Dalles, Wasco County, Oregon

Gladys Seufert photo, 1976-1977  
913 Laughlin Street  
The Dalles, OR 97058

**OCT 10 1979**

Detail of manger construction  
joining west end wall, ground  
story of barn, Pleasant Ridge  
site

MAR 20 1980 22 of 28



Detail of manger, wall & floor  
Anderson Barn

Pictures by Gladys Seufert

Feb., 1977

Anderson (Lewis) Farmhouse, Barn  
and Granary  
508 West 16th Street  
The Dalles, Wasco County, Oregon

~~OCT 10 1979~~

Gladys Seufert photo, 1976-1977  
913 Laughlin Street  
The Dalles, OR 97058

~~MAR 20 1980~~

Detail of hay loft floor joists,  
west end of barn, Pleasant  
Ridge site



Anderson House in The Dalles at  
508 W. 16<sup>th</sup> St.

A new roof is being completed  
Picture by Gladys Seufert  
Dec., 1973

Anderson (Lewis) Farmhouse, Barn  
and Granary  
508 West 16th Street  
The Dalles, Wasco County, Oregon

Gladys Seufert photo, 1972-1973  
913 Laughlin Street  
The Dalles, OR 97058

MAR 20 1980 OCT 10 1979

East and north elevations, farm-  
house under reassembly at 16th St.,  
and Garrison Street site, The  
Dalles





Anderson House  
The Dalles, Oregon  
Picture by Gladys Seufert  
February, 1979

Anderson (Lewis) Farmhouse, Barn  
and Granary  
508 West 16th Street  
The Dalles, Wasco County, Oregon

Gladys Seufert photo, 1979  
913 Laughlin Street  
The Dalles, OR 97058

**OCT 10 1979**

North elevation of farmhouse,  
reassembly nearly completed, 16th  
and Garrison Street site, The  
Dalles

MAR 20 1980 25 of 28



Anderson House  
16<sup>th</sup> & Garrison  
The Dalles, Oregon  
Jan., 1979

Picture by Gladys Seufert

Anderson (Lewis) Farmhouse, Barn  
and Granary  
508 West 16th Street  
The Dalles, Wasco County, Oregon

Gladys Seufert photo, 1979  
913 Laughlin Street  
The Dalles, OR 97058

**OCT 10 1979**

North and west elevations of  
farmhouse, 16th and Garrison  
Street site, The Dalles. Barn  
under reconstruction in back-  
ground MAR 20 1980 26 of 28



Granary of Anderson Homestead  
Picture by Gladys Seufert  
March, 1979

Anderson (Lewis) Farmhouse, Barn  
and Granary  
508 West 16th Street  
The Dalles, Wasco County, Oregon

Gladys Seufert photo, 1979  
913 Laughlin Street  
The Dalles, OR 97058

MAR 20 1980 **OCT 10 1979**

West end elevation of farmhouse  
and west and south elevations of  
granary as reassembled on 16th  
and Garrison Street site, The  
Dalles

27 of 28



Incomplete reconstruction of Anderson Barn  
Picture by Gladys Seufert  
March, 1979

Anderson (Lewis) Farmhouse, Barn  
and Granary  
508 West 16th Street  
The Dalles, Wasco County, Oregon

Gladys Seufert photo, 1979  
913 Laughlin Street  
The Dalles, OR 97058

~~MAR 20 1980~~ **OCT 10 1979**

Looking northwesterly at incom-  
plete reconstruction of barn on  
16th and Garrison Street site,  
The Dalles (Mt. Hood in back-  
ground 28 of 28



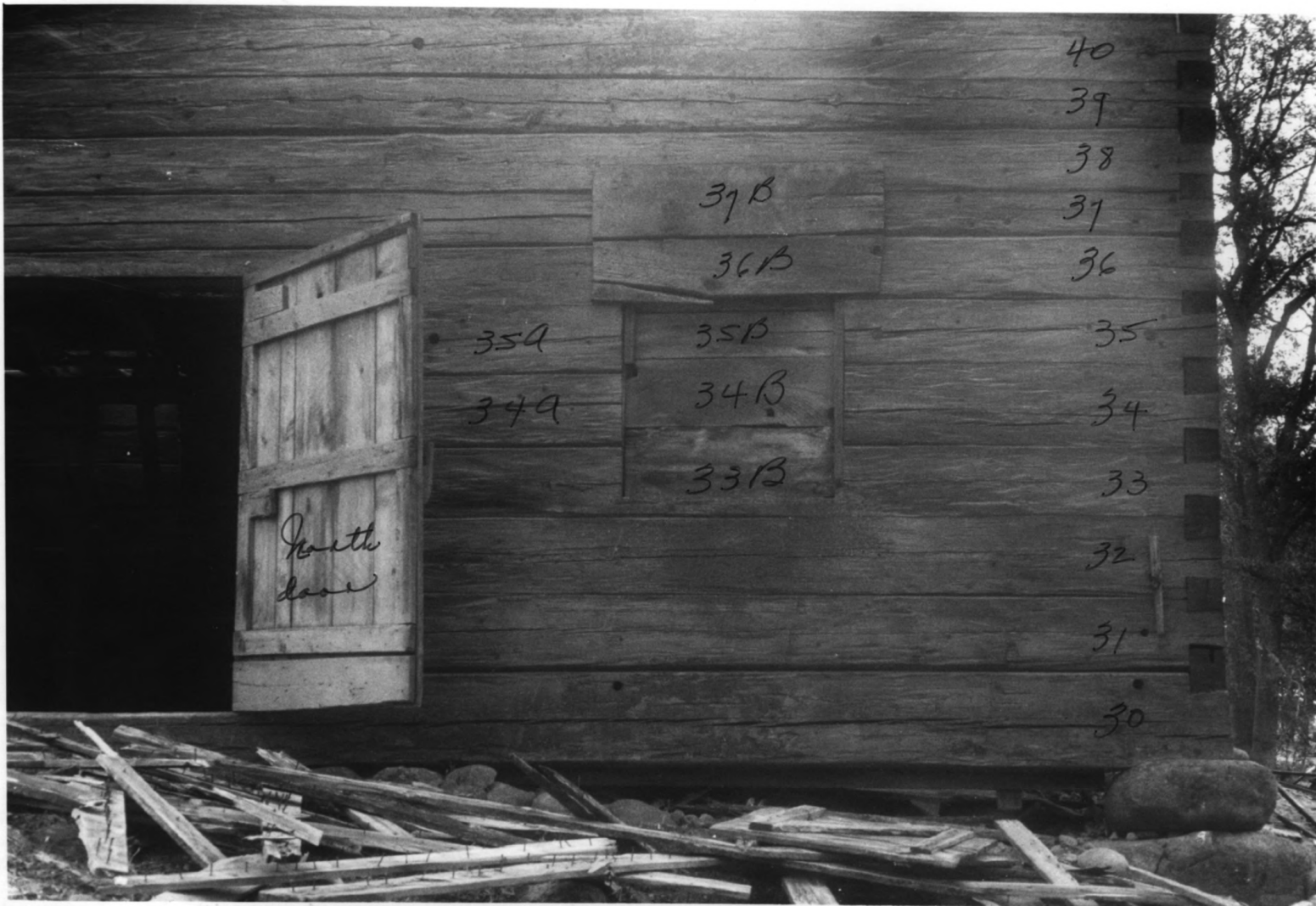

40

39

38

37

36

35

34

33

32

31

30

37B

36B

35B

34B

33B

35A

34A

North  
door

North side, lower right

MAR 20 1980

FEB 1 1980



Ridge poles, center

FEB 1 1980

MAR 20 1980

East

829

819

809

799

789

779

769

759

749

739

729

East Wall, outside  
of hay loft, upper left  
side

FEB 1 1980

MAR 20 1000



Anderson Barn, The Dalles, Oregon

Placing the ridge pole

Dec., 1979

Photo by Gladys Seufert

MAR 20 1980

FEB 1 1980





Detail of Andersson Barn  
The Galles, Oregon

Dec., 1979

The strips of metal nailed to each log are numbered. Those numbers from those metal strips were transferred to the photos used in guiding the Museum Commission in reassembling the barn.

Photo by Gladys Seufert

MAR 20 1980

FEB 1 1980