



1. FRICKE / MENZNER HOUSE #1
2. MARATHON City, WI
3. Mary Jane Hettinga
4. June 23, 1991
5. Negative at WI State Historical Society
6. facing north



1. FRICKE/MENZNER HOUSE #2
2. MARATHON City, WI
3. MARY JANE HETHING
4. JUNE 23, 1991
5. Negative at WI State Historical
6. facing north



1. FRICKE/MENZNER HOUSE

#3

2. MARATHON CITY, WI

3. Mary Jane Hettinger

4. June 23, 1991

5. Negative at WI State Historical Society

6. facing north



# 4

1. FRICKE / MENZNER House
2. MARATHON CITY, WI
3. Mary Jane Hettinga
4. June 23, 1991
5. Negative at WI State Historical Society
6. facing north





# 5

1. FRICKE / menzner
2. Marathon City, WI
3. Mary Jane Hettinga
4. June 23, 1991
5. Negative at WI State Historical Society
6. facing south



# 6

1. FRICKE / Menzner
2. Marathon City, WI
3. Mary Jane Hettinga
4. June 23, 1991
5. Negative WI State Historical Society
6. facing east

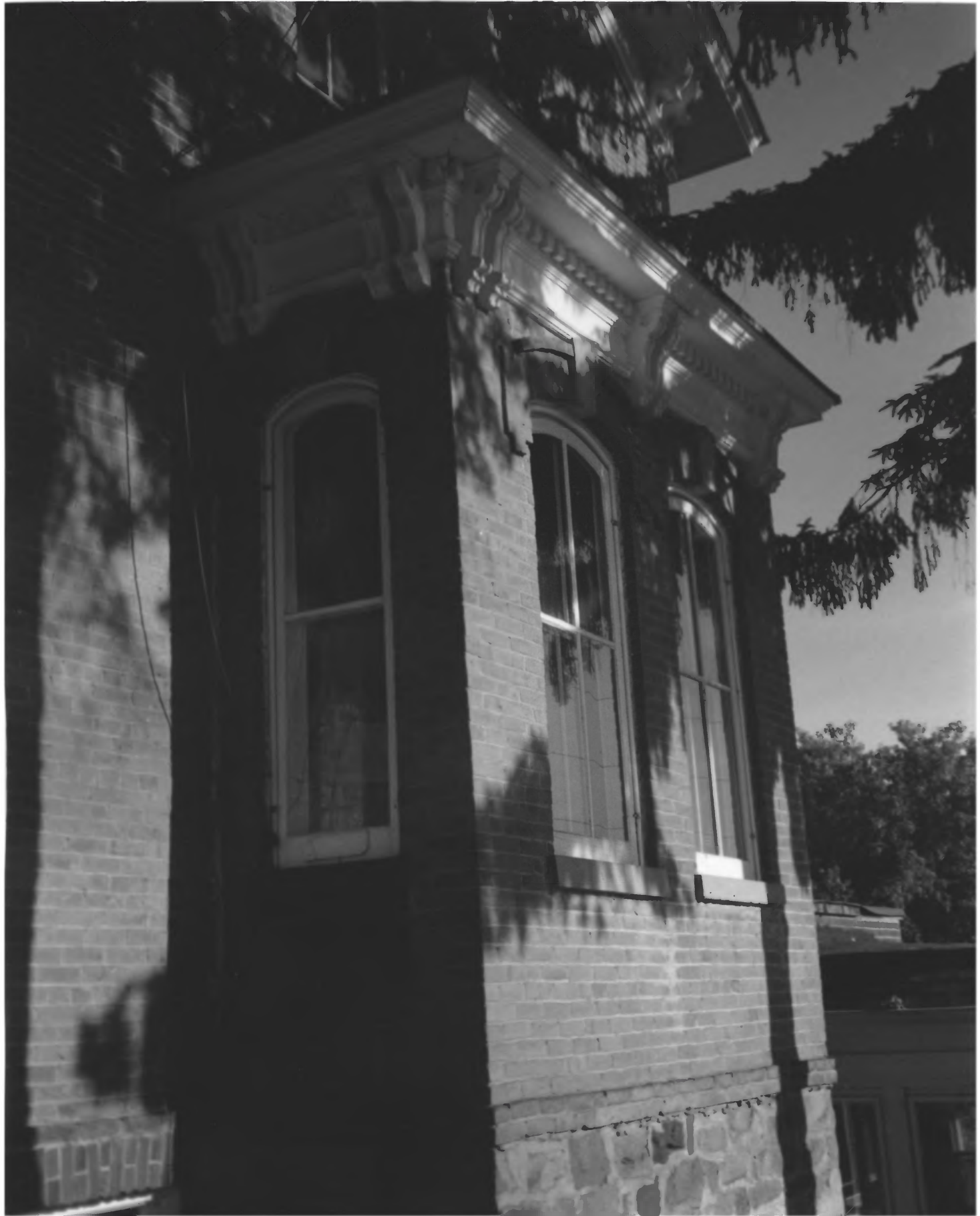

#7

1. Frucke / Menzner
2. Marathon City, WI
3. Mary Jane Heetinga
4. June 23, 1991
5. Negative at WI State Historical Society
6. facing north west



# 8

1. FRICKE/Menzner House

2. Marathon City, WI

3. Mary Jane Hettinga

4. June 23, 1991

5. Negative at WI State Historical Society

6. facing north





#9

1. FRICKE / MENZNER HOUSE
2. Marathon City, WI
3. Mary Jane Hettinga
4. June 23, 1991
5. Negative at WI State Historical Society.
6. Interior - main entrance - facing south



# 10

1. FRICKE/MENZNER House
2. Matathon City, WI
3. Mary Jane Hettinga
4. June 23, 1991
5. Negative at WI State Hist. Society
6. Interview - Newell post



# 11

1. Fricke/Menzner House
2. Marathon City, WI
3. Mary Jane Hettinga
4. June 23, 1991
5. Negative at WI State Hist. Society
6. Interai - facing south



# 12

1. Fricke/Menzner House

2. Marathon City, WI

3. Mary Jane Hellinga

4. June 23, 1991

5. Negative at WI State Historical Society

6. Interiors - Bay window - facing east





#13

1. FRICKER/MENZNER House nomination - Prehn House -
2. Marathon City, WI
3. Mary Jane Hettinga
4. June 23, 1991
5. Negative at Wisconsin State Historical Society
6. Prehn House - River Road - facing west



#14

1. FRICKE / Menzner (Nomination) Unknown house name
2. Marathon City, WI
3. Mary Jane Hettinga
4. June 23, 1991
5. Negative at WI State Hist. Society
6. facing west.