



CHAS. C. CONNELL CO.
ROOFING
GUTTER SIDING
998-8081

14000 BLACKBURN ST

NEW CASHE COUNTY NE

PHOTOGRAPHER: DAVID BRIDGEMAN

JUNE 1973

NEGATIVE STATE HISTORICAL PRESERVATION OFFICE

NEW CASHE WEST

PHOTO NO. 1

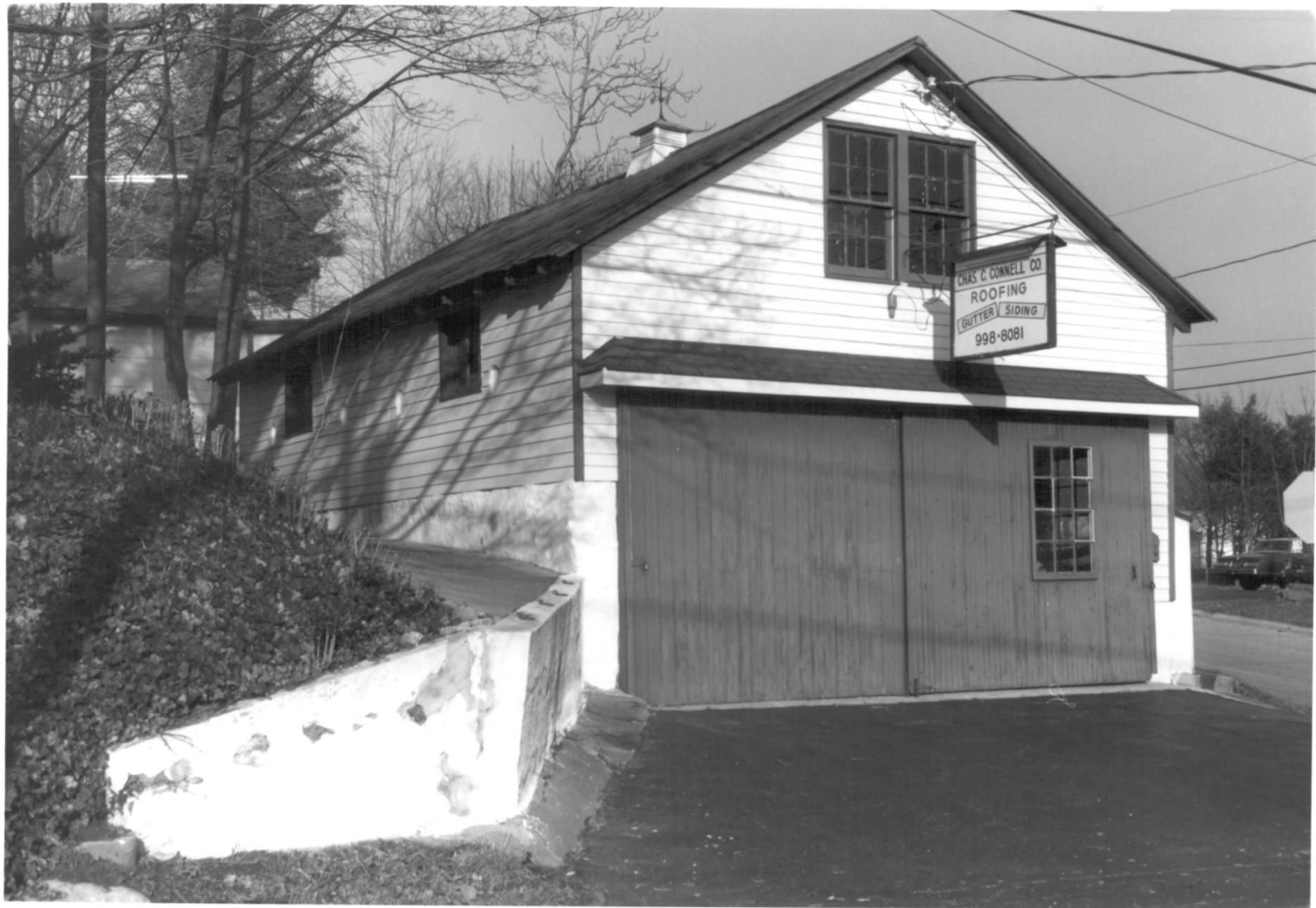

CHAS C CONNELL CO
ROOFING
GUTTER SIDING
998-8081

THOMAS BACHMANN SHOP

NEW CASTLE COUNTY DE

MONROVIA, SUSAN BRIDGEMAN

12/3/1993

NEWCASTLE STATE HISTORIC PRESERVATION OFFICE

VIEW TOWARD HWY

PHOTO NO. 2



1870

1871

1872

1873

1874

1875

1876



1870

NEW CASTLE COUNTY

...

...

...

...

...

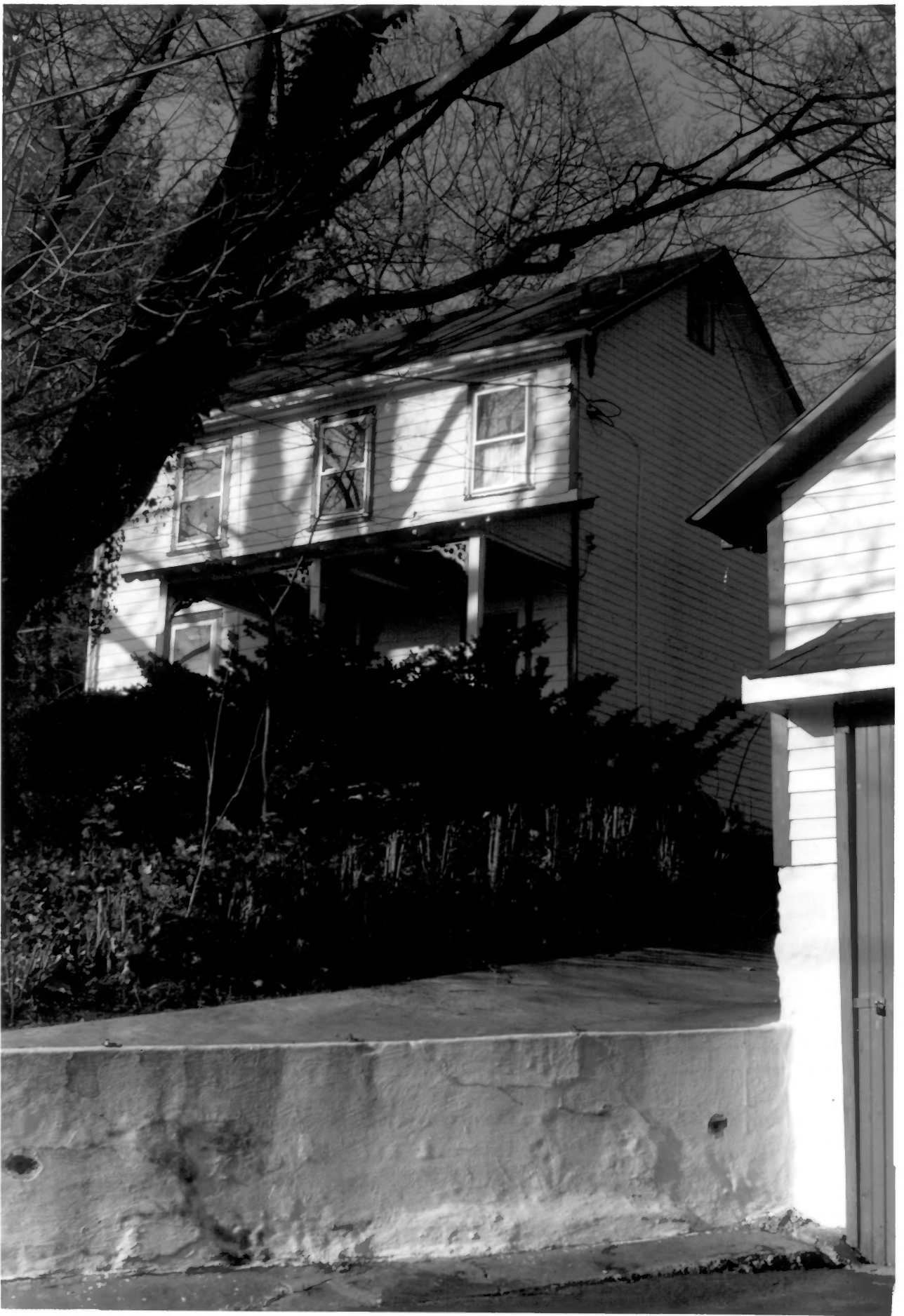





10/10/10

10/10/10

10/10/10

10/10/10

10/10/10

10/10/10

10/10/10



MICHAEL HOUSE

NEW CASTLE COUNTY DE

PHOTOGRAPHER = SUSAN BROZZOLARA

12/2/1998

NEIGHBOR OF THE HISTORICAL PRESERVATION OFFICE

VIEW TOWARDS W

PHOTO NO 7



HICKMAN HOUSE

NEW CASTLE COUNTY, DE

PHOTOGRAPHER: SUSAN BRIZZOLARA

12/3/1993

NEGATIVE: STATE HISTORIC PRESERVATION OFFICE

VIEW TOWARD NE

PHOTO. NO. 8



HICKMAN HOUSE

NEW CASTLE COUNTY DE

PHOTOGRAPHER: SUSAN BRIZZOLARA

11/4/1993

NEGATIVE: STATE HISTORIC PRESERVATION OFFICE

VIEW TOWARD E, MAIN ENTRY

PHOTO. NO. 9



Handwritten text at the top of the page, possibly a title or header.

Handwritten text in the second line, appearing to be a date or a specific reference.

Handwritten text in the third line, possibly a name or a subject matter.

Handwritten text in the fourth line, possibly a date or a specific reference.

Handwritten text in the fifth line, possibly a name or a subject matter.

Handwritten text in the sixth line, possibly a name or a subject matter.

Handwritten text at the bottom of the page, possibly a signature or a footer.



Account Name

NEW CASTLE COUNTY DE

PHOTOGRAPHER - JERRY BEZZIARA

11/4/93

NEGATIVE STATE HISTORICAL PRESERVATION OFFICE

VIEW TOWNSHIP SQ. WOOD LOT 122R

PHOTO NO. 11