C·W·ZINK & COMPANY
RESTORATION OF HISTORIC BUILDINGS
223 East Hanover Street / Trenton, New Jersey 08608 / 609 396 1818

IN AND OUT SOCIAL CLUB
714 South Clinton Avenue
Trenton, New Jersey

1. West Facade

(#1 of 36)

C·W·ZINK & COMPANY
RESTORATION OF HISTORIC BUILDINGS
223 East Hanover Street / Trenton, New Jersey 08608 / 609 396 1818

IN AND OUT SOCIAL CLUB
714 South Clinton Avenue
Trenton, New Jersey

2. West Facade - First Story
(#2 of 36)

C·W·ZINK & COMPANY
RESTORATION OF HISTORIC BUILDINGS
223 East Hanover Street / Trenton, New Jersey 08608 / 609 396 1818

IN AND OUT SOCIAL CLUB
714 South Clinton Avenue
Trenton, New Jersey

3. West Facade - Main Entrance

(#3 of 36)

C·W·ZINK & COMPANY
RESTORATION OF HISTORIC BUILDINGS
223 East Hanover Street / Trenton, New Jersey 08608 / 609 396 1818

IN AND OUT SOCIAL CLUB
714 South Clinton Avenue
Trenton, New Jersey

4. West Facade - Main Entrance
(#4 of 36)

C·W·ZINK & COMPANY
RESTORATION OF HISTORIC BUILDINGS
223 East Hanover Street / Trenton, New Jersey 08608 / 609 396 1818

IN AND OUT SOCIAL CLUB
714 South Clinton Avenue
Trenton, New Jersey

5. West Facade - Cornice and Masonry Detail

(#5 of 36)

C·W·ZINK & COMPANY
RESTORATION OF HISTORIC BUILDINGS
223 East Hanover Street / Trenton, New Jersey 08608 / 609 396 1818

IN AND OUT SOCIAL CLUB
714 South Clinton Avenue
Trenton, New Jersey

6. West Facade - Second and Third Stories

(#6 of 36)

C·W·ZINK & COMPANY
RESTORATION OF HISTORIC BUILDINGS
223 East Hanover Street / Trenton, New Jersey 08608 / 609 396 1818

IN AND OUT SOCIAL CLUB
714 South Clinton Avenue
Trenton, New Jersey

7. West Facade - Second Floor, Center Window

(#7 of 36)

C·W·ZINK & COMPANY
RESTORATION OF HISTORIC BUILDINGS
223 East Hanover Street / Trenton, New Jersey 08608 / 609 396 1818

IN AND OUT SOCIAL CLUB
714 South Clinton Avenue
Trenton, New Jersey

8. View From Southwest

(#8 of 36)

C·W·ZINK & COMPANY
RESTORATION OF HISTORIC BUILDINGS
223 East Hanover Street / Trenton, New Jersey 08608 / 609 396 1818

IN AND OUT SOCIAL CLUB
714 South Clinton Avenue
Trenton, New Jersey

9. West and South Facades
(#9 of 36)

C·W·ZINK & COMPANY
RESTORATION OF HISTORIC BUILDINGS
223 East Hanover Street / Trenton, New Jersey 08608 / 609 396 1818

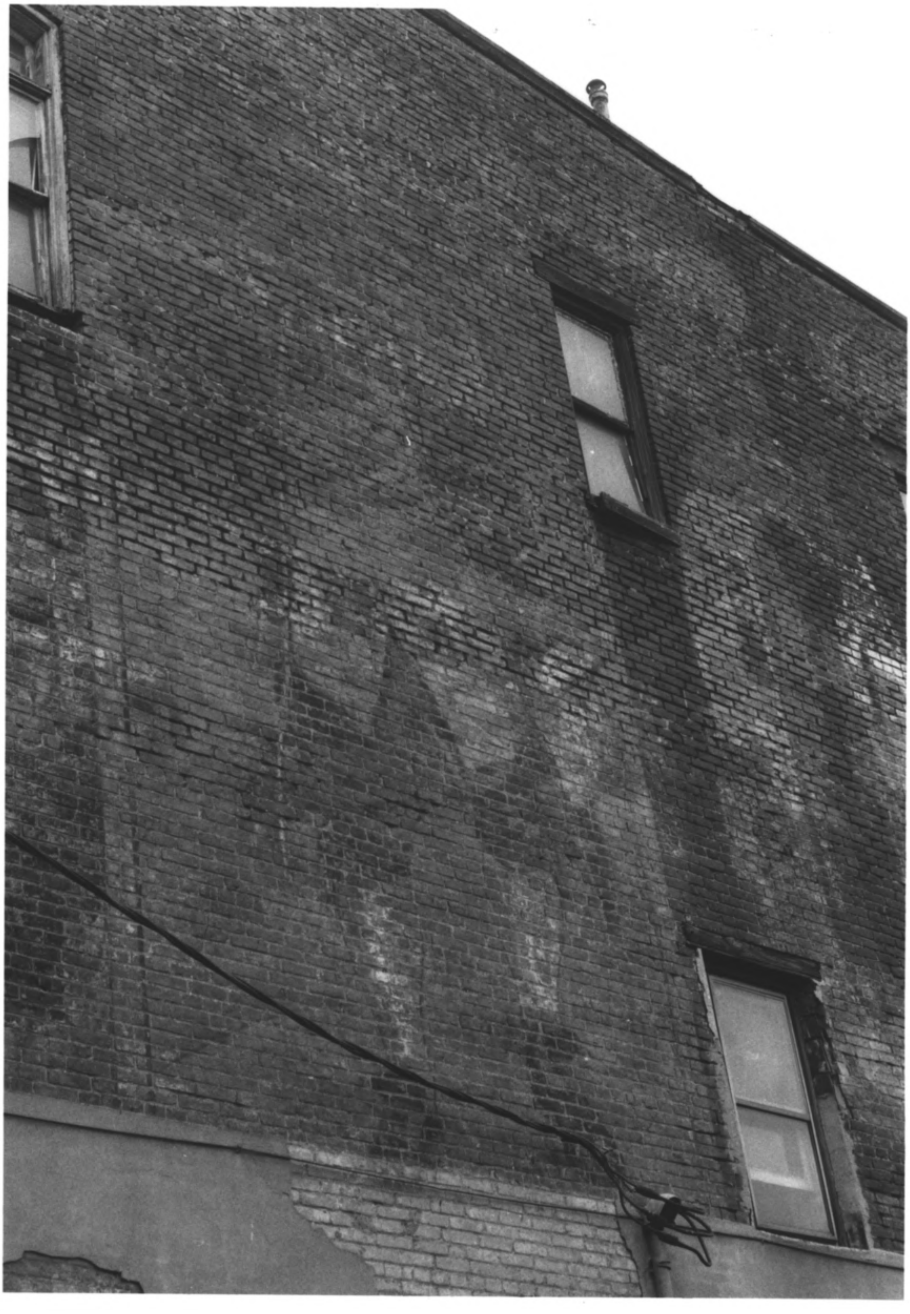

IN AND OUT SOCIAL CLUB
714 South Clinton Avenue
Trenton, New Jersey

10. South Facade - Painted Quaker Oats Sign
(#10 of 36)

C·W·ZINK & COMPANY
RESTORATION OF HISTORIC BUILDINGS
223 East Hanover Street / Trenton, New Jersey 08608 / 609 396 1818

IN AND OUT SOCIAL CLUB
714 South Clinton Avenue
Trenton, New Jersey

11. South and East Facades
(#11 of 26)

C·W·ZINK & COMPANY
RESTORATION OF HISTORIC BUILDINGS
223 East Hanover Street / Trenton, New Jersey 08608 / 609 396 1818

IN AND OUT SOCIAL CLUB
714 South Clinton Avenue
Trenton, New Jersey

12. East Facade

(#12 of 36)

C·W·ZINK & COMPANY
RESTORATION OF HISTORIC BUILDINGS
223 East Hanover Street / Trenton, New Jersey 08608 / 609 396 1818

IN AND OUT SOCIAL CLUB
714 South Clinton Avenue
Trenton, New Jersey

13. East and North Facades
(#13 of 36)

IN & OUT SOCIAL CLUB
714-716 South Clinton Avenue
Trenton, New Jersey 08611
First floor vestibule - transom over interior doors.
Negatives available at:
C.W. Zink & Co.
223 East Hanover Street, Trenton, NJ 08608
Photo #14 of 36

IN & OUT SOCIAL CLUB
714-716 South Clinton Avenue
Trenton, NJ 08611
First floor vestibule interior doorway with "I & O" lettering in glass.
Negatives available at:
C.W. Zink & Co.
223 East Hanover Street, Trenton, NJ 08608
Photo #15 of 36

IN & OUT SOCIAL CLUB
714-716 South Clinton Avenue
Trenton, NJ 08611
First floor vestibule - wallpaper panel
Negatives available at:
C.W. Zink & Co.
223 East Hanover Street, Trenton, NJ 08608
Photo #16 of 36

IN & OUT SOCIAL CLUB
714-716 South Clinton Avenue
Trenton, NJ 08611
First floor entrance - vestibule floor
Negatives available at:
C.W. Zink & Co.
223 East Hanover Street, Trenton, NJ 08608
Photo #17 of 36

IN & OUT SOCIAL CLUB
714-716 South Clinton Avenue
Trenton, NJ 08611
First floor - staircase starting newel post.
Negatives available at:
C.W. Zink & Co.
223 East Hanover Street, Trenton, NJ 08608
Photo #18 of 36

IN & OUT SOCIAL CLUB
714-716 South Clinton Avenue
Trenton, NJ 08611
First floor staircase - view towards east.
Negatives available at:
C.W. Zink & Co.
223 East Hanover Street, Trenton, NJ 08608
Photo #19 of 36

IN & OUT SOCIAL CLUB
714-716 South Clinton Avenue
Trenton, NJ 08611
Second floor -stairway - view towards east.
Negatives available at:
C.W. Zink & Co.
223 East Hanover Street, Trenton, NJ 08608
Photo #20 of 36

IN & OUT SOCIAL CLUB
714-716 South Clinton Avenue
Trenton, NJ 08611
Second floor - stairway and bathroom entrance, view towards east
Negatives available at:
C.W. Zink & Co.
223 East Hanover Street, Trenton, NJ 08608
Photo #21 of 36

IN & OUT SOCIAL CLUB
714-716 South Clinton Avenue
Trenton, NJ 08611
Stairhall from third floor.
Negatives available at:
C.W. Zink & Co.
223 East Hanover Street, Trenton, NJ 08608
Photo #22 of 36

IN & OUT SOCIAL CLUB
714-716 South Clinton Avenue
Trenton, NJ 08611
Second floor corridor - view towards east.
Negatives available at:
C.W. Zink & Co.
223 East Hanover Street, Trenton, NJ 08608
Photo #23 of 36

IN & OUT SOCIAL CLUB
714-716 South Clinton Avenue
Trenton, NJ 08611
Second floor corridor - grain painted door.
Negatives available at:
C.W. Zink & Co.
223 East Hanover Street, Trenton, NJ 08608
Photo #24 of 36

IN & OUT SOCIAL CLUB
714-716 South Clinton Avenue
Trenton, NJ 08611
Second floor - east wall of east room.
Negatives available at:
C.W. Zink & Co.
223 East Hanover Street, Trenton, NJ 08608
Photo #25 of 36

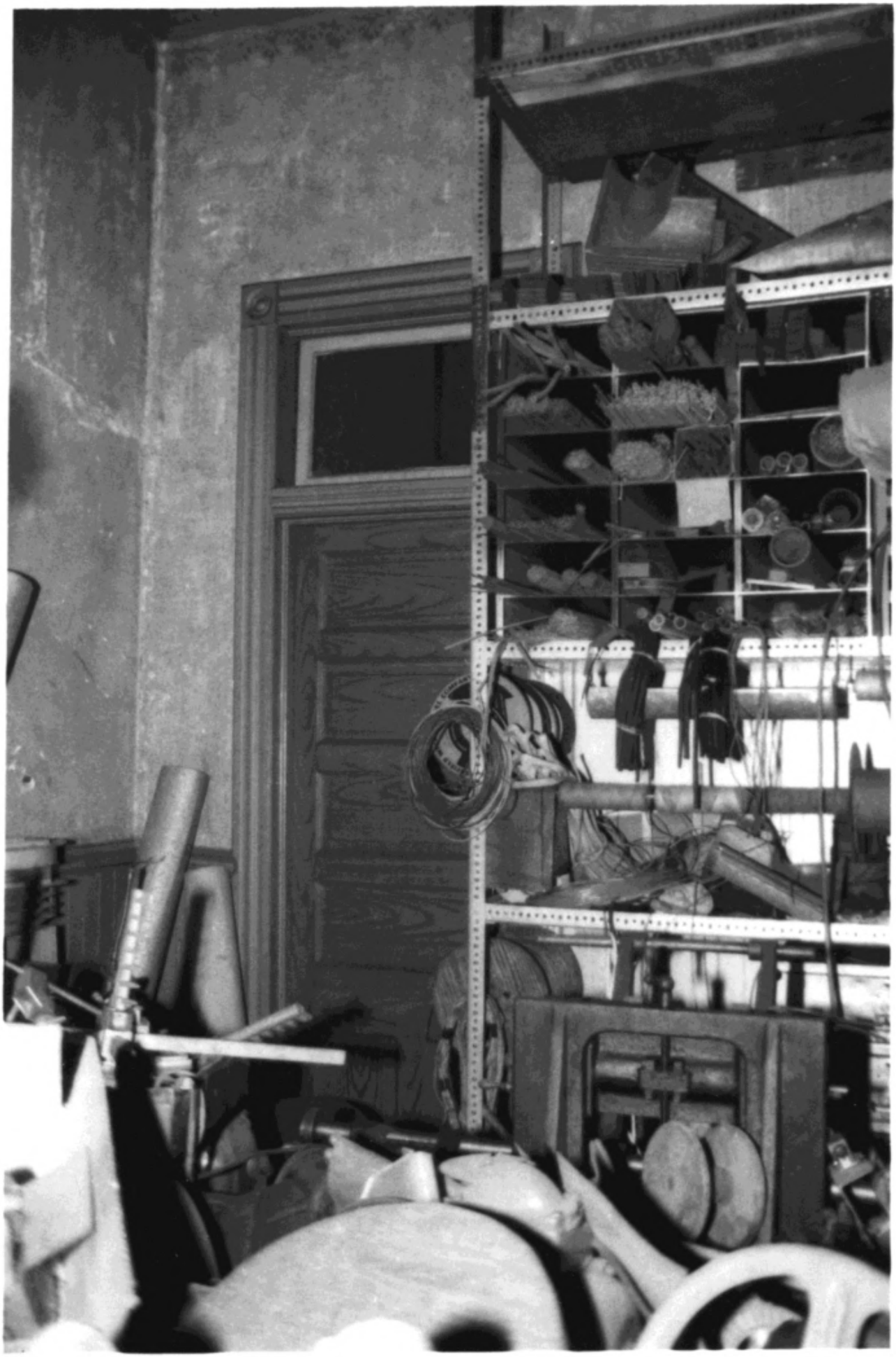

IN & OUT SOCIAL CLUB
714-716 South Clinton Avenue
Trenton, NJ 08611
Third floor - east room, west wall
Negatives available at:
C.W. Zink & Co.
223 East Hanover Street, Trenton, NJ 08608
Photo #26 of 36

IN & OUT SOCIAL CLUB
714-716 South Clinton Avenue
Trenton, NJ 08611
Second floor - Second room from east, view towards south.
Negatives available at:
C.W. Zink & Co.
223 East Hanover Street, Trenton, NJ 08608
Photo #27 of 36

IN & OUT SOCIAL CLUB
714-716 South Clinton Avenue
Trenton, NJ 08611
Second floor - third room from east, south wall.
Negatives available at:
C.W. Zink & Co.
223 East Hanover Street, Trenton, NJ 08608
Photo #28 of 36

IN & OUT SOCIAL CLUB
714 - 716 South Clinton Avenue
Trenton, NJ 08611
Second floor - west room
Negatives available at:
C.W. Zink & Co.
223 East Hanover Street, Trenton, NJ 08608
Photo #29 of 36

IN & OUT SOCIAL CLUB
714-716 South Clinton Avenue
Trenton, NJ 08611
Second floor - west room, southwest corner.
Negatives available at:
C.W. Zink & Co.
223 East Hanover Street, Trenton, NJ 08608
Photo #30 of 36

IN & OUT SOCIAL CLUB
714-716 South Clinton Avenue
Trenton, NJ 08611
Third hall vestibule - view towards east.
Negatives available at:
C.W. Zink & Co.
223 East Hanover Street, Trenton, NJ 08608

Photo #31 of 36

IN & OUT SOCIAL CLUB
714-716 South Clinton Avenue
Trenton, NJ 08611
Third floor - meeting hall, view towards west.
Negatives available at:
C.W. Zink & Co.
223 East Hanover Street, Trenton, NJ 08608
Photo #32 of 36

IN & OUT SOCIAL CLUB
714-716 South Clinton Avenue
Trenton, NJ 08611
Third floor - west wall
Negatives available at:
C.W. Zink & Co.
223 East Hanover Street, Trenton, NJ 08608
Photo #33 of 36

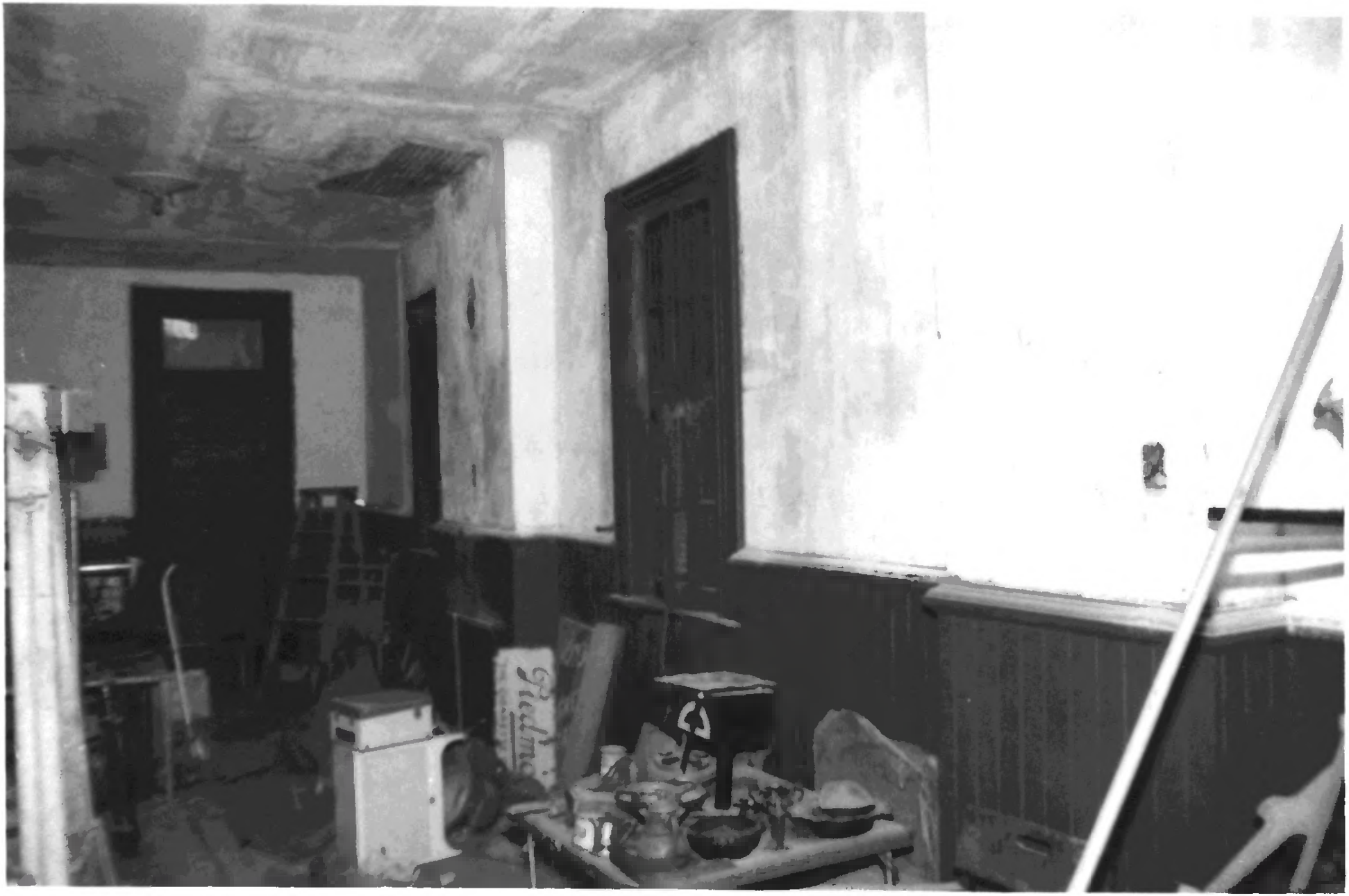

IN & OUT SOCIAL CLUB
714-716 South Clinton Avenue
Trenton, NJ 08611
Third floor - meeting hall, south wall
Negatives available at:
C.W. Zink & Co.
223 East Hanover Street, Trenton, NJ 08608
Photo #34 of 36

IN & OUT SOCIAL CLUB
714-716 South Clinton Avenue
Trenton, NJ 08611
Third floor - meeting hall, west wall
Negatives available at:
C.W. Zink & Co.
223 East Hanover Street, Trenton, NJ 08608
Photo #35 of 36

IN & OUT SOCIAL CLUB
714-716 South Clinton Avenue
Trenton, NJ 08611
Third floor - skylight
Negatives available at:
C.W. Zink & Co.
223 East Hanover Street, Trenton, NJ 08608

Photo #36 of 36