

KENTUCKY HISTORIC RESOURCES INVENTORY

Site No. Gn-6

1. Historic Name(s) Emory-Blakeman-Penick House (Green County M.R.A.) Original Owner		22. ADD/County Lake Cumberland/Green 0 4 4	
2. Present Name		23. U.S.G.S. Quadrant (15/75') Greensburg 	
3. Location Cox Bend; 1 m. E of Ky 487 <i>Greensburg vic.</i>		24. UTM Reference Zone Easting Northing	
4. Owner's Name Harold T. Anderson		25. Coordinate Accuracy	
5. Owner's Address Route 1, Box 367, Greensburg, Ky. 42743		26. Prehistoric Site Object Historic Site Structure Building Other	
6. Open to Public Yes <input type="checkbox"/> No <input checked="" type="checkbox"/>	7. Visible from road Yes <input checked="" type="checkbox"/> No <input type="checkbox"/>	27. National Register District Name	
8. Ownership Private <input checked="" type="checkbox"/> Local <input type="checkbox"/> State <input type="checkbox"/> Federal <input type="checkbox"/>		28. Significance Evaluation Eligible for NR B	
9. Local Contact/Organization Samuel Moore		29. Status Date National Landmark <input type="checkbox"/> National Register <input type="checkbox"/> Landmark Certificate <input type="checkbox"/> Kentucky Survey <input type="checkbox"/> Local Landmark <input type="checkbox"/> HABS/HAER <input type="checkbox"/>	
10. Site Plan with North Arrow SEE ATTACHED		30. Historic Theme Primary Architecture C Secondary <input type="checkbox"/> Other <input type="checkbox"/>	
11. Architect		31. Endangered Yes <input type="checkbox"/> No <input checked="" type="checkbox"/>	
12. Builder		32. Preservation Project Status	
13. Date 1801-1925 A. <input checked="" type="checkbox"/> B. <input type="checkbox"/>		Actual Cost in \$1,000s 	
14. Style A. Federal B B. <input type="checkbox"/>		33. ATTACH PHOTO	
15. Original Use Sing. Fam. res. A		Roll No. <u>1</u>	
16. Present use same		Picture No. _____	
17. Condition excellent A		Direction _____	
18. Description 2 story, 4 bay brick; 1 story original ell; hall-parlor plan; enclosed single-run staircase; high quality Federal interior woodwork; partially exterior brick end chimneys; Flemish bond on all faces; transitional-Greek mantel in E room - simple Federal mantels in W and N rooms; 1st story of frame block on W was removed by (Continue on Back) (OVER)		34. Prepared by: Joe DeSpain	
19. History From the deeds it appears John Howe, a local teacher and minister, purchased the land from the original property owners of Greensburg, Brown, Findley, and Brown, in 1823 and owned it until 1846. Daniel White (OVER)		35. Organization Green Co. His. Soc., Inc.	
20. Significance Architecture: one of the best and least-altered Federal style houses in the county.		36. Date March 1984	
21. Source of Information GC Deeds 10/503; 20/439; 24/116; 25/392; 27/66; 55/17; 102/526. GC Wills 6/1.		37. Revision Dates 38. Staff Review	

18. Description (cont.):

present owners - stone chimney and 2nd story remain.

19. History (cont.):

purchased from John Howe in 1846, then sold to John J. Roach in 1855.

Successive owners were John H. Cox, Elizabeth Penick, Brummell Penick, and Ben W. Parrish.

Survey of Historic Sites

1901-1922	Federal	
	State, Fed. Res.	
	same	
	excellent	
	2 story, 1 story	original ball-parlor
		plan; enclosed single-ten
		stairs; high quality
	ball-parlor	Federal interior woodwork
	brick	particularly exterior brick end
	Templar house	chimney; finished part on all
		faces; transitional-Greek
		mantel in room - single
		Federal mantels in W and N
		rooms; 1st story of frame
		block on N was removed by
		(over)

From the books it appears John Howe, a local teacher and miller, purchased the land from the original property owners of Brown, Finley, and Brown. In 1846 and sold it with 1846.

Joe Parrish

Green Co. Hist. Soc., Inc.

KENTUCKY HISTORIC RESOURCE INVENTORY SUPPLEMENT
BOUNDARY AND LOCATION INFORMATION

Historic Property Name Emory-Blakeman-Penick Home Site # Gn-6

Multiple Resource/Thematic Nomination Title Green County MRA

U.T.M. Coordinates - List multiple UTMs if property is ten or more acres.

A. 16 636400 4124160 D. _____

B. _____ E. _____

C. _____ F. _____

Verbal Boundary Description Acreage .5 ACRE

The designated boundaries define a domestic living space less than one acre with the house in the center. Beginning at point A, thence in a straight line W to point B; thence in a straight line N to point C; thence in a straight line E to point D; thence in a straight line S to point A, the beginning, all boundary lines provide a 30' domestic clearance for the structure.

Sketch of Site Plan (Showing outbuildings, structures, landscape features and the site boundary as described above.)

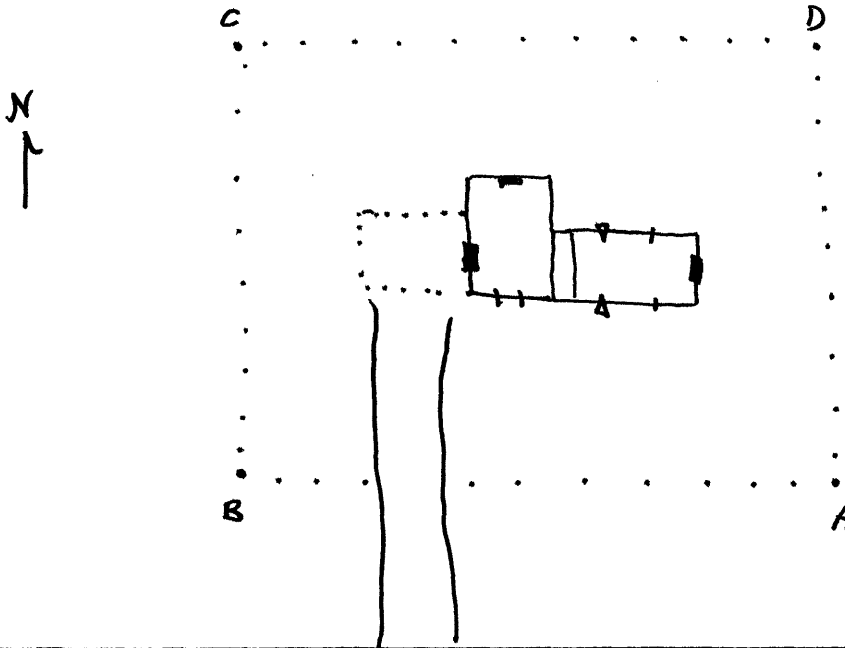

Official Courthouse Property Reference: