

67

FORM B - BUILDING

Barnstable, Massachusetts MRA

MASSACHUSETTS HISTORICAL COMMISSION
80 BOYLSTON STREET
BOSTON, MA 02116

<u>AREA</u>	<u>FORM NO.</u>
OVA	22

JAN 27 1986



geographical features. Indicate all buildings between inventoried property and nearest intersection(s).
Indicate north

see attached map

UTM REFERENCE 19/384970/4609100

USGS QUADRANGLE Cotuit, MA

SCALE 1:25,000

Barnstable (Osterville-Main St.)

AS 691 Main St.

ric Name Nehemiah Lovell House

Present dwelling

Original dwelling

PTION

c. 1789

e Registry of Deeds

Federal

tect unknown

ior Wall Fabric shingle/clapboard

Outbuildings barn

Major Alterations (with dates) _____

none

Condition excellent

Moved no Date _____

Acreage 1 acre 141/10

Setting residential, east of comercial
center

Recorded by Candace Jenkins

Organization Barnstable Historical Comm,

Date 1986

NATIONAL REGISTER CRITERIA STATEMENT (if applicable)

The Nehemiah Lovell House possesses integrity of location, design, setting, materials, workmanship, feeling and association. It is significant for its long term associations with several locally prominent families, and as a well preserved example of the Federal style in Osterville Village Center. It thus meets criteria B and C of the National Register of Historic Places.

ARCHITECTURAL SIGNIFICANCE Describe important architectural features and evaluate in terms of other buildings within the community.

The Lovell House is a well-preserved 3/4 Cape cottage rising 1½ stories to a gable roof. Its entry is treated in typical Federal period style, with multi-paned transom and strip pilasters. Windows are simply enframed and contain 6/6 sash. A three bay, two story wing, that appears to be contemporary with the house, extends to the east from the rear of the house. The house is greatly enhanced by its generous lot, providing an open setting.

HISTORICAL SIGNIFICANCE Explain the role owners played in local or state history and how the building relates to the development of the community.

Nehemiah Lovell (1764-1820) was the first known owner of this cottage. Originally buried in a family plot at the corner of this farm, Nehemiah is now interred at Hillside Cemetery (OVA-801). The house was later owned by Capt. David Fuller who was lost at sea in 1854, leaving a widow, Olive, and a son, David Jr. (1814-1916). David, Jr. served in the Civil War. The Fuller family resided in this house for about 100 years.

JAN 27 1987

BIBLIOGRAPHY and/or REFERENCES

Barnstable County Registry of Deeds and Probate.
Barnstable County Atlases. 1858, 1880, 1907.
Oral history: Stanton Parker, 900 Green River Trail, Ft. Worth, Texas.

67

Criteria B
87000291

NATIONAL REGISTER OF HISTORIC PLACES
EVALUATION/RETURN SHEET

Lovell, Nehemiah, House (Barnstable MRA)
Barnstable County
MASSACHUSETTS

JAN 27 1987

~~Substantive Review~~

Working No. _____
Fed. Reg. Date: _____
Date Due: 2/26/87 - 3/13/87
Action: ACCEPT
 RETURN 3-13-87
 REJECT
Federal Agency: _____

- resubmission
- nomination by person or local government
- owner objection
- appeal

Substantive Review: sample request appeal NR decision

Reviewer's comments:

*see general review
comments for MRA.*

Recom./Criteria Return
Reviewer Savage
Discipline Architectural History
Date 3/13/87
_____ see continuation sheet

Nomination returned for: technical corrections cited below
 substantive reasons discussed below

1. Name _____

2. Location _____

3. Classification

Category	Ownership Public Acquisition	Status Accessible	Present Use
----------	---------------------------------	----------------------	-------------

4. Owner of Property _____

5. Location of Legal Description _____

6. Representation in Existing Surveys
Has this property been determined eligible? yes no

7. Description

Condition	Check one	Check one
<input type="checkbox"/> excellent	<input type="checkbox"/> deteriorated	<input type="checkbox"/> unaltered
<input type="checkbox"/> good	<input type="checkbox"/> ruins	<input type="checkbox"/> altered
<input type="checkbox"/> fair	<input type="checkbox"/> unexposed	<input type="checkbox"/> moved date _____

Describe the present and original (if known) physical appearance

- summary paragraph
- completeness
- clarity
- alterations/integrity
- dates
- boundary selection

8. Significance

Period _____ Areas of Significance—Check and justify below _____

Specific dates _____ Builder/Architect _____

Statement of Significance (*in one paragraph*) _____

- summary paragraph
- completeness
- clarity
- applicable criteria
- justification of areas checked
- relating significance to the resource
- context
- relationship of integrity to significance
- justification of exception
- other

9. Major Bibliographical References

10. Geographical Data

Acreage of nominated property _____

Quadrangle name _____

UTM References _____

Verbal boundary description and justification _____

11. Form Prepared By

12. State Historic Preservation Officer Certification

The evaluated significance of this property within the state is:

____ national ____ state ____ local

State Historic Preservation Officer signature _____

title _____ date _____

13. Other

- Maps
- Photographs
- Other

Questions concerning this nomination may be directed to _____

Signed Patrick Anders Date 3/13/87 Phone: _____

<u>AREA</u>	<u>FORM NO.</u>
OVA	22

FORM B - BUILDING

MASSACHUSETTS HISTORICAL COMMISSION
80 BOYLSTON STREET
BOSTON, MA 02116

Photo (3"x3" or 3"x5", black and white) Indicate address of property on back of photo. Staple to left side of form.

Sketch Map: Draw map showing property's location in relation to nearest cross streets and/or geographical features. Indicate all buildings between inventoried property and nearest intersection(s).
Indicate north

see attached map

Town Barnstable (Osterville-Main St.)

Address 691 Main St.

Historic Name Nehemiah Lovell House

Use: Present dwelling

Original dwelling

DESCRIPTION

Date c. 1789

Source Registry of Deeds

Style Federal

Architect unknown

Exterior Wall Fabric shingle/clapboard

Outbuildings barn

Major Alterations (with dates) _____

none

Condition excellent

Moved no Date _____

Acreage 1 acre 141/10

Setting residential, east of comercial center

Recorded by Candace Jenkins

Organization Barnstable Historical Comm,

Date 1986

UTM REFERENCE 19J384970/41609100

USGS QUADRANGLE Cotuit, MA

SCALE 1:25,000

SEP 18 1987

NATIONAL REGISTER CRITERIA STATEMENT (if applicable)

The Nehemiah Lovell House possesses integrity of location, design, setting, materials, workmanship, feeling and association. It is significant for its long term associations with several locally prominent families, and as a well preserved example of the Federal style in Osterville Village Center. It thus meets criteria C of the National Register of Historic Places.

ARCHITECTURAL SIGNIFICANCE Describe important architectural features and evaluate in terms of other buildings within the community.

The Lovell House is a well-preserved 3/4 Cape cottage rising 1½ stories to a gable roof. Its entry is treated in typical Federal period style, with multi-paned transom and strip pilasters. Windows are simply enframed and contain 6/6 sash. A three bay, two story wing, that appears to be contemporary with the house, extends to the east from the rear of the house. The house is greatly enhanced by its generous lot, providing an open setting.

HISTORICAL SIGNIFICANCE Explain the role owners played in local or state history and how the building relates to the development of the community.

Nehemiah Lovell (1764-1820) was the first known owner of this cottage. Originally buried in a family plot at the corner of this farm, Nehemiah is now interred at Hillside Cemetery (OVA-801). The house was later owned by Capt. David Fuller who was lost at sea in 1854, leaving a widow, Olive, and a son, David Jr. (1814-1916). David, Jr. served in the Civil War. The Fuller family resided in this house for about 100 years.

BIBLIOGRAPHY and/or REFERENCES

Barnstable County Registry of Deeds and Probate.
Barnstable County Atlases. 1858, 1880, 1907.
Oral history: Stanton Parker, 900 Green River Trail, Ft. Worth, Texas.

**United States Department of the Interior
National Park Service**

**National Register of Historic Places
Inventory—Nomination Form**

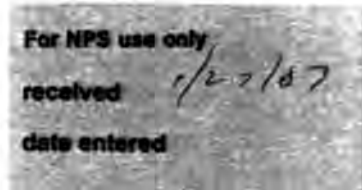

Continuation sheet

Item number

Page

Multiple Resource Area
Thematic Group

Name Barnstable MRA
State Barnstable County, MA

Nomination/Type of Review

Date/Signature

61. Jenkins, Joseph, House

Entered in this
National Register

Keeper

Melvin Byrum 3/13/87

Attest

62. Jenkins, John, Homestead

Entered in this
National Register

Keeper

Melvin Byrum 3/13/87

Attest

63. Jenkins--Whelden Farmstead

Entered in this
National Register

Keeper

Melvin Byrum 3/13/87

Attest

64. Liberty Hall

Entered in this
National Register

Keeper

Melvin Byrum 3/13/87

Attest

65. Lincoln House Club

Entered in this
National Register

Keeper

Melvin Byrum 3/13/87

Attest

66. Lovell, Capt. George,
House

Substantive Review

Keeper

Patrick Andrus 11/10/87

Attest

67. Lovell, Nehemiah, House

Substantive Review

Keeper

Beth L. Savage 11/10/87

Patrick Andrus 9/18/87

Attest

68. Marstons Mills Hearse
House and Cemetery

Entered in this
National Register

Keeper

Beth L. Savage 9/18/87

Melvin Byrum 3/13/87

Attest

69. Marston, William, House

Entered in this
National Register

Keeper

Melvin Byrum 3/13/87

Attest

70. Merrill Estate

Substantive Review

Keeper

Melvin Byrum 3/13/87

Patrick Andrus 9/18/87

Beth L. Savage 9/18/87

Attest

NATIONAL REGISTER OF HISTORIC PLACES
EVALUATION/RETURN SHEET

Substantive Review

Lovell, Nehemiah, House (Barnstable MRA)
Barnstable County
MASSACHUSETTS

Working No. JAN 27 1987
Fed. Reg. Date: 3/2/88
Date Due: 9/10/87
Action: ACCEPT 9-18-87
 RETURN
 REJECT
Federal Agency: _____

- resubmission
- nomination by person or local government
- owner objection
- appeal

Substantive Review: sample request appeal NR decision

Reviewer's comments:

*Well-preserved 3/4 Cape
Cottage of c. 1789.*

Recom./Criteria Accept C
Reviewer Savage
Discipline Architectural History
Date 9/18/87
_____ see continuation sheet

Nomination returned for: _____ technical corrections cited below
_____ substantive reasons discussed below

1. Name

2. Location

3. Classification

Category	Ownership	Status	Present Use
	Public Acquisition	Accessible	

4. Owner of Property

5. Location of Legal Description

6. Representation in Existing Surveys

Has this property been determined eligible? yes no

7. Description

Condition	Check one	Check one
<input type="checkbox"/> excellent	<input type="checkbox"/> deteriorated	<input type="checkbox"/> unaltered
<input type="checkbox"/> good	<input type="checkbox"/> ruins	<input type="checkbox"/> altered
<input type="checkbox"/> fair	<input type="checkbox"/> unexposed	<input type="checkbox"/> moved date _____

Describe the present and original (if known) physical appearance

- summary paragraph
- completeness
- clarity
- alterations/integrity
- dates
- boundary selection

8. Significance

Period _____ Areas of Significance—Check and justify below _____

Specific dates _____ Builder/Architect _____

Statement of Significance *(in one paragraph)*

- summary paragraph
- completeness
- clarity
- applicable criteria
- justification of areas checked
- relating significance to the resource
- context
- relationship of integrity to significance
- justification of exception
- other

9. Major Bibliographical References

10. Geographical Data

Acreage of nominated property _____

Quadrangle name _____

UTM References _____

Verbal boundary description and justification _____

11. Form Prepared By

12. State Historic Preservation Officer Certification

The evaluated significance of this property within the state is:

____ national ____ state ____ local

State Historic Preservation Officer signature _____

title _____ date _____

13. Other

- Maps
- Photographs
- Other

Questions concerning this nomination may be directed to _____

Signed _____ Date _____ Phone: _____



Lovell, Nehemiah, House
Barnstable MRA, MA

JAN 27 1987

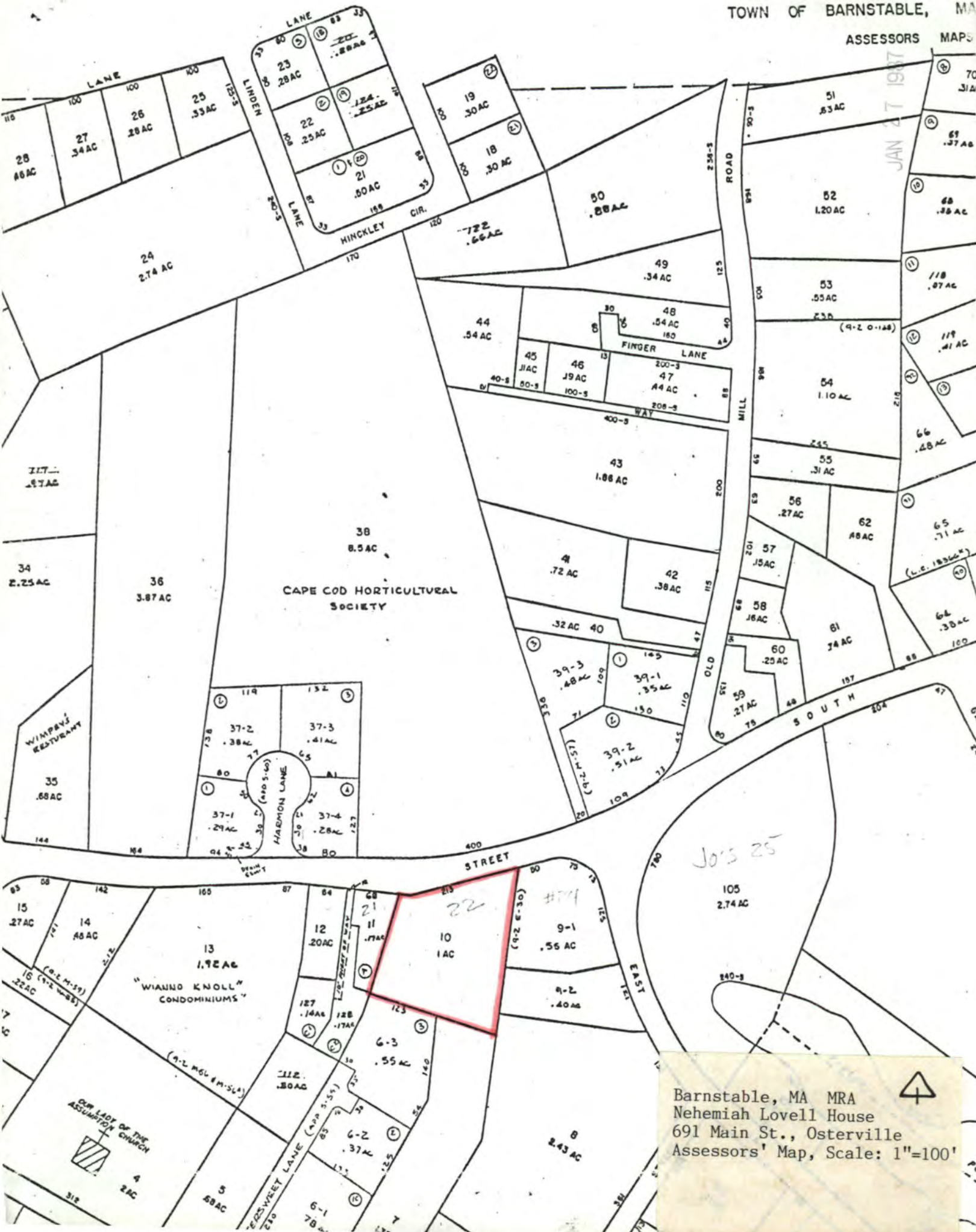

Barnstable, MA MRA
 Nehemiah Lovell House
 691 Main St., Osterville
 Assessors' Map, Scale: 1"=100'

Please refer to the map in the
Multiple Property Cover Sheet
for this property

Multiple Property Cover Sheet Reference Number: 64000271