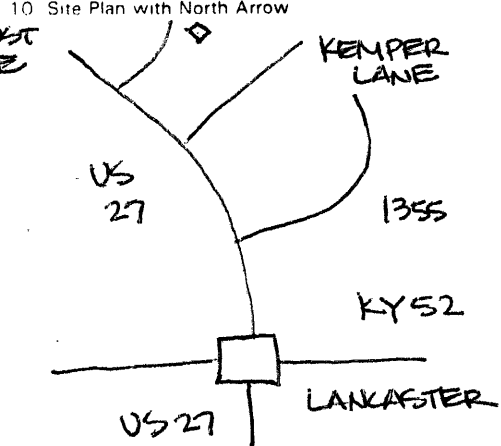
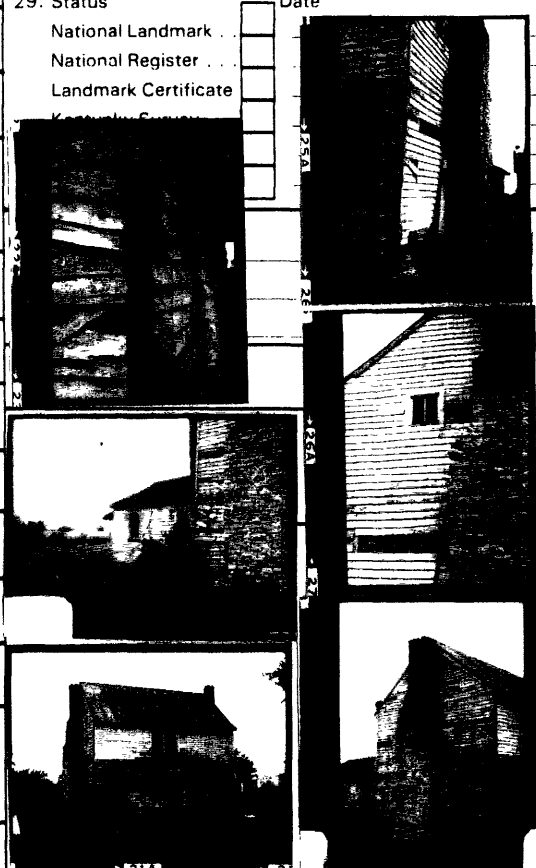

KENTUCKY HISTORIC RESOURCES INVENTORY

Site No. GD 39

1. Historic Name(s) <u>Wm. Parks House</u> Original Owner <u>Sarah and William Parks</u>		22. ADD/County BLUEGRASS/ GARRARD 040	
2. Present Name <u>Naylor Place</u>		23. U.S.G.S. Quadrant (15'/75') <u>Buckeye</u> 	
3. Location <u>Locust Lane off US 27</u>		24. UTM Reference 16 709980 4172460 Zone Easting Northing	
4. Owner's Name <u>Clayton Naylor</u>		25. Coordinate Accuracy 	
5. Owner's Address <u>Route 2, Lancaster, Ky. 40444</u>		26. Prehistoric Site Object Historic Site Structure <input checked="" type="checkbox"/> Building Other	
6. Open to Public Yes <input type="checkbox"/> No <input checked="" type="checkbox"/>		7. Visible from road Yes <input checked="" type="checkbox"/> No <input type="checkbox"/>	
9. Local Contact/Organization GARRARD COUNTY HISTORICAL SOCIETY		8. Ownership Private <input checked="" type="checkbox"/> Local <input type="checkbox"/> State <input type="checkbox"/> Federal <input type="checkbox"/>	
10. Site Plan with North Arrow 		11. Architect 12. Builder 13. Date <u>c 1800</u> A. <input type="checkbox"/> B. <input type="checkbox"/> 14. Style A. Vernacular <input type="checkbox"/> B. <input type="checkbox"/> 15. Original Use <u>Residence</u> <input type="checkbox"/> 16. Present use <u>Storage</u> 17. Condition <u>Fair</u> <input type="checkbox"/>	
18. Description Two story log and frame residence; Two portions of two exterior stone end chimneys still attached to house; porch altered; dovetail notching visible.		28. Significance Evaluation <u>National Register Criteria</u> <input type="checkbox"/>	
(Continue on Back)		29. Status Date National Landmark <input type="checkbox"/> National Register <input type="checkbox"/> Landmark Certificate <input type="checkbox"/> Kentucky Certificate <input type="checkbox"/> 	
19. History Sarah & William Parks transferred this farm in 1833 to Harvey and James Parks ; In 1883 it was transferred to O. S. Williams ; In 1890 Williams to Durham ; 1905 to James Turner; to Della Mae Turner Hamilton in 1945 - then to Clayton Naylor		Roll No. <u>77</u> Picture No. <u>21, 22, 23, 24, 25, 26</u> Direction _____	
20. Significance One of the earliest log structures in county; one of the few examples of dovetail notching in the area		34. Prepared by: HELEN POWELL	
21. Source of Information Janice Day Garrard County Court House Records		35. Organization CARMAN AND POWELL, INC.	
		36. Date 1983	
		37. Revision Dates 38. Staff Review	

KENTUCKY HISTORIC RESOURCE INVENTORY SUPPLEMENT
BOUNDARY AND LOCATION INFORMATION

Historic Property Name William Parks House Site # GD 39

Multiple Resource/Thematic Nomination Title MULTIPLE RESOURCE AREA OF GARRARD COUNTY

U.T.M. Coordinates - List multiple UTM's if property is ten or more acres.

A. _____ D. _____

B. _____ E. _____

C. _____ F. _____

Verbal Boundary Description Acreage .68

From a point .3 miles East of Locust Lane, then South 84 feet to a point; then East 279 feet to a point; then North 84 feet to a point; then West 279 feet to the point of beginning.

The point of beginning is 175 feet west and 46 feet north of the northwest corner of the William Parks House.

Sketch of Site Plan (Showing outbuildings, structures, landscape features and the site boundary as described above.)

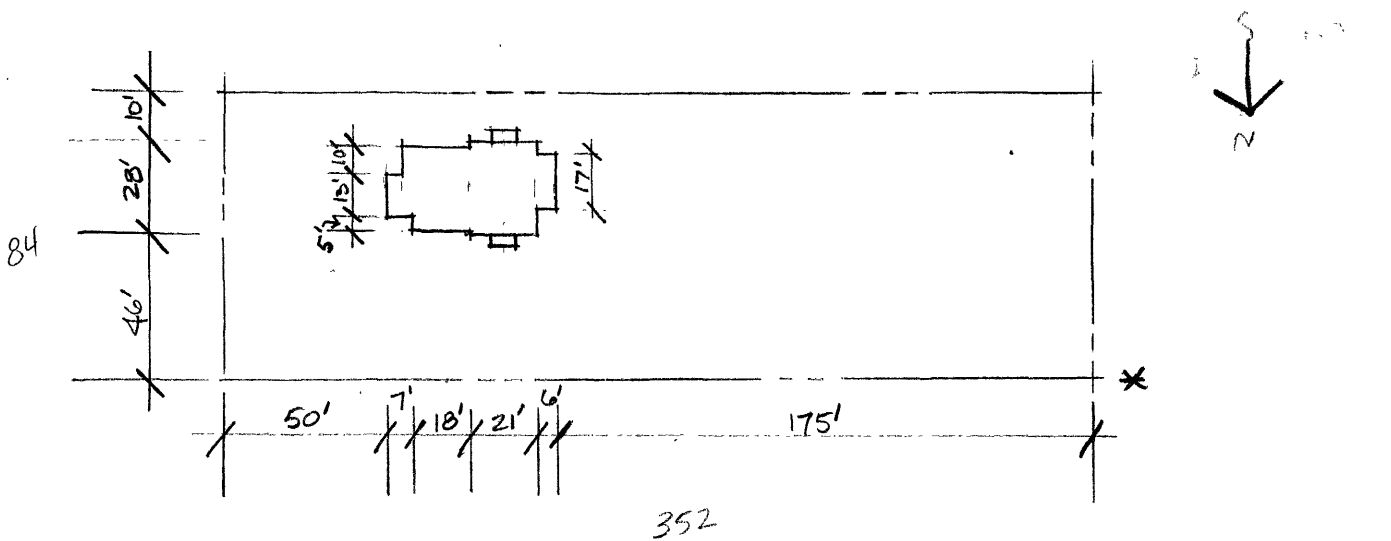

SCALE: 1" = 60'-0"

Official Courthouse Property Reference: