

BERGEN COUNTY STONE HOUSE SURVEY

INDIVIDUAL STRUCTURE SURVEY FORM

GENERAL

HISTORIC NAME: Van Blarcom - Jardine
House

COMMON NAME:

LOCATION: 380 Wyckoff Avenue
~~(Block 300, Lot 59)~~

MUNICIPALITY: Wyckoff

OWNERSHIP: Public Private

OWNER/ADDRESS: William Clark
(name)

REFERENCE

MAP REFERENCES:

Erskine (1778-80) Not surveyed

Hopkins-Corey (1861) J. VanBlarcom

Walker's Atlas (1876) Japhet Jardine

Bronley (1912) Van Blarcom Est.

Other

RECOGNITION:

National Register BCHS Marker

HABS Bailey

Other

ENVIRONMENT

HOUSE ORIENTATION: S 50° W

IMPORTANT RELATED STRUCTURES:

SURROUNDING ENVIRONMENT:

- Residential
- Commercial
- Agricultural
- Open Space
- Other

COMMENTS:

TREATS USE

ORIGINAL: Residence

PRESENT: Residence

TREATS TO STRUCTURE:

- Roads
- Development
- Zoning
- Deterioration
- Other
- No Threat

COMMENTS:

Close to travelled road.

CONDITION

CONDITION:

- Excellent Good
- Fair Deteriorated

STATUS:

- Occupied
- Unoccupied
- Work in Progress

ACCESSIBLE:

- Yes, Restricted
- Yes, Unrestricted
- No

This is an early house which has undergone major roof changes in the stone section. The frame in-line wing reflects the probable original roof line - a 1/2 pitch gable.

PHOTO



MAP

USGS QUAD: Paterson



DESCRIPTION

CONSTRUCTION DATE/SOURCE:

18th century (possibly pre-Revolutionary)/
Architectural evidence

BUILDER: Probably a Van Blarcom.

FORM/PLAN TYPE:

"C", 3 bay, center door, 1 room deep
(18'0" x 27'9"). Frame in-line wing
added later as kitchen.

FRAMING SYSTEM:

- Intermediate Summer Beam
- Intermediate Bearing Wall
- Clear Span
- Other

EXTERIOR WALL FABRIC:

Rough hewn red sandstone on front,
broken stone (mixed color) on side and
rear.

FENESTRATION:

6/6 32" x 51". No visible lintels.

ENTRANCE LOCATION/TYPE:

Was in center of stone section, no
longer in use. Has transom w/ applied
wood decorations.

NUMBER OF STORIES: Had 1-1/2

CELLAR: Yes
 No

CHIMNEY FOUNDATION:

- Stone Arch (Stone section)
- Brick Arch, Stone Foundation
- Other (west wing)

FLOOR JOISTS:

7" x 8" deep, 24" between,
12-13 1/2" floor boards.

FIRST FLOOR CEILING HEIGHT:
7'7"

FIRST FLOOR WALL THICKNESS:
22-24"

GARRET FLOOR JOISTS:
Not visible.

GARRET:

- Unfinished Space
- Finished Space

ROOF:

- Gable
- Gambrel (was gable)
- Curb
- Other

EAVE TREATMENT:

- Sweeping Overhang
- Supported Overhang
- No Overhang
- Boxed Gutter
- Other (straight overhang)

This house, while having been altered through the years, still retains a sufficient amount of its original fabric that it should be recognized and retained. We are therefore including it for its architectural significance, for its association with the exploration and settlement of the Bergen County area, and for its remaining historic fabric. As such, it is included in the Thematic Nomination to the National Register of Historic Places for the Early Stone Houses of Bergen County, New Jersey.

FLOOR PLANS

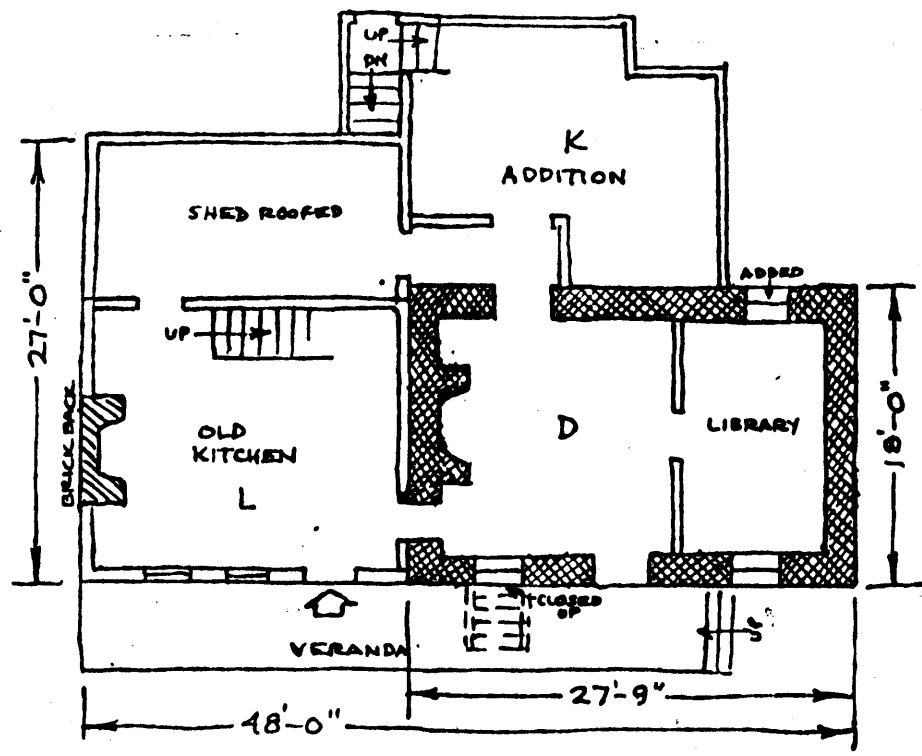

BACKGROUND INFORMATION

VERBAL BOUNDARY DESCRIPTION:

Block 320, Lot 59 - Wyckoff Tax Map

Less than 1 acre

U.T.M.

18 570 000 4538 440'
Paterson, New Jersey