



UNITED STATES DEPARTMENT OF THE INTERIOR
NATIONAL PARK SERVICE

**NATIONAL REGISTER OF HISTORIC PLACES
PROPERTY PHOTOGRAPH FORM**

FOR NPS USE ONLY	
RECEIVED	SEP 9 1975
DATE ENTERED	SEP 12 1975

SEE INSTRUCTIONS IN *HOW TO COMPLETE NATIONAL REGISTER FORMS*
TYPE ALL ENTRIES ENCLOSE WITH PHOTOGRAPH

1 NAME

HISTORIC

Jersey City Central Railroad Terminal

AND/OR COMMON

2 LOCATION

CITY, TOWN

Jersey City

____ VICINITY OF

COUNTY

Hudson

STATE

NJ

3 PHOTO REFERENCE

PHOTO CREDIT Charles Parrot

DATE OF PHOTO 1975

NEGATIVE FILED AT National Heritage Corp.
Westchester, Pa

4 IDENTIFICATION

DESCRIBE VIEW, DIRECTION, ETC. IF DISTRICT, GIVE BUILDING NAME & STREET

Train Concourse Camera facing northwest

PHOTO NO. 1



UNITED STATES DEPARTMENT OF THE INTERIOR
NATIONAL PARK SERVICE

**NATIONAL REGISTER OF HISTORIC PLACES
PROPERTY PHOTOGRAPH FORM**

FOR NPS USE ONLY

RECEIVED SEP 9 1975

DATE ENTERED SEP 12 1975

SEE INSTRUCTIONS IN *HOW TO COMPLETE NATIONAL REGISTER FORMS*
TYPE ALL ENTRIES ENCLOSE WITH PHOTOGRAPH

1 NAME

HISTORIC

Jersey City Central Railroad Terminal

AND/OR COMMON

Jersey City

2 LOCATION

CITY, TOWN

Jersey City

____VICINITY OF

COUNTY

Hudson

STATE

NJ

3 PHOTO REFERENCE

PHOTO CREDIT Charles Parrot

DATE OF PHOTO 1975

NEGATIVE FILED AT National Heritage Corp.
Westchester, PA

4 IDENTIFICATION

DESCRIBE VIEW, DIRECTION, ETC. IF DISTRICT, GIVE BUILDING NAME & STREET

View of train concourse and 1889 station building in background

PHOTO NO. 2



UNITED STATES DEPARTMENT OF THE INTERIOR
NATIONAL PARK SERVICE

**NATIONAL REGISTER OF HISTORIC PLACES
PROPERTY PHOTOGRAPH FORM**

FOR NPS USE ONLY

RECEIVED SEP 9 1975

DATE ENTERED SEP 12 1975

SEE INSTRUCTIONS IN *HOW TO COMPLETE NATIONAL REGISTER FORMS*
TYPE ALL ENTRIES ENCLOSE WITH PHOTOGRAPH

1 NAME

HISTORIC

Jersey City Central Railroad Terminal

AND/OR COMMON

2 LOCATION

CITY, TOWN

Jersey City

___ VICINITY OF

COUNTY

Hudson

STATE

NJ

3 PHOTO REFERENCE

PHOTO CREDIT Charles Parrot

DATE OF PHOTO 1975

NEGATIVE FILED AT National Heritage Corp.
Westchester, Pa.

4 IDENTIFICATION

DESCRIBE VIEW, DIRECTION, ETC. IF DISTRICT, GIVE BUILDING NAME & STREET

PHOTO NO. 3

View of second floor structural beam supports Interior

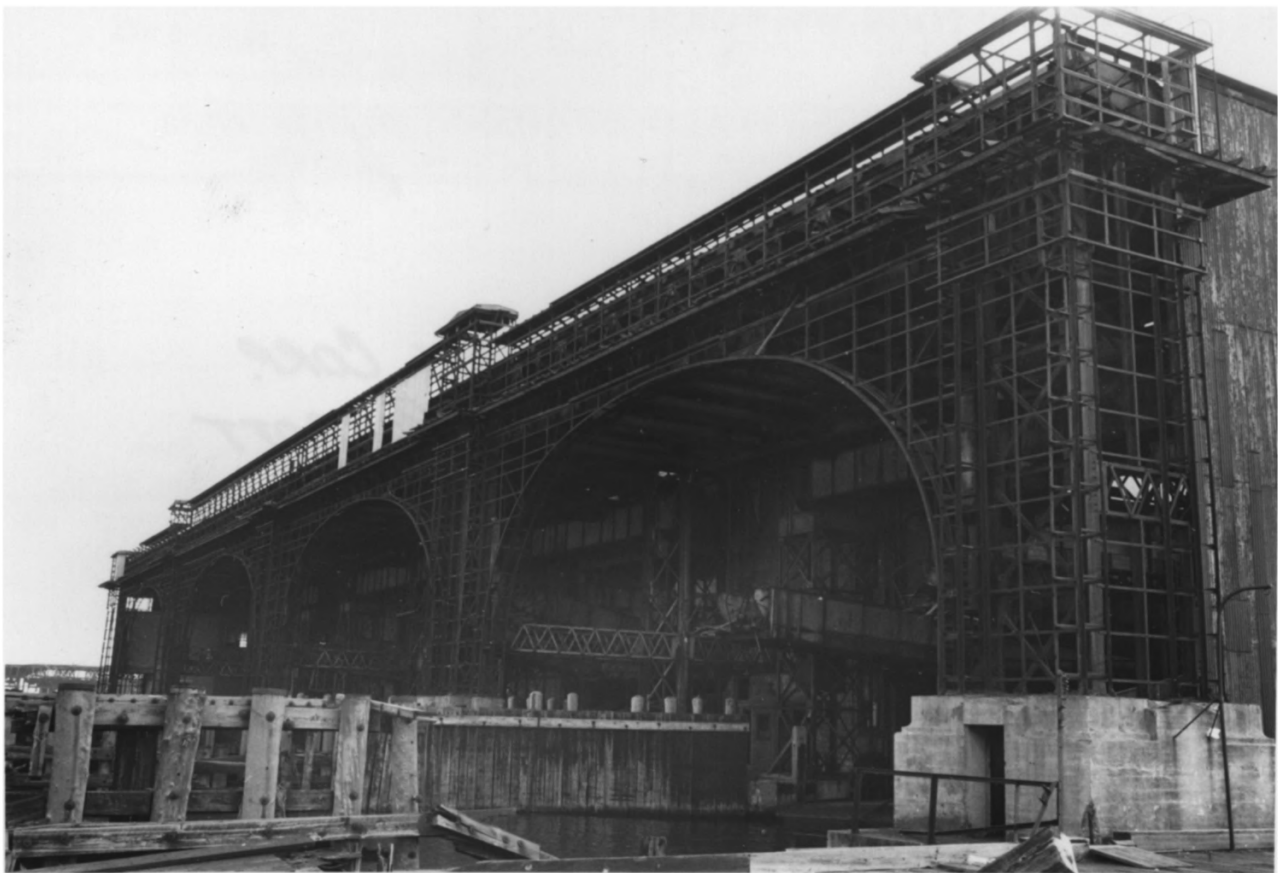

UNITED STATES DEPARTMENT OF THE INTERIOR
NATIONAL PARK SERVICE

**NATIONAL REGISTER OF HISTORIC PLACES
PROPERTY PHOTOGRAPH FORM**

FOR NPS USE ONLY	
RECEIVED	SEP 9 1975
DATE ENTERED	SEP 12 1975

SEE INSTRUCTIONS IN *HOW TO COMPLETE NATIONAL REGISTER FORMS*
TYPE ALL ENTRIES ENCLOSE WITH PHOTOGRAPH

1 NAME

HISTORIC

Jersey City Central Railroad Terminal

AND/OR COMMON

2 LOCATION

CITY, TOWN

Jersey City

___ VICINITY OF

COUNTY

Hudson

STATE

New Jersey

3 PHOTO REFERENCE

PHOTO CREDIT Charles Parrot

DATE OF PHOTO 1975

NEGATIVE FILED AT National Heritage Corp.
Westchester, Pa

4 IDENTIFICATION

DESCRIBE VIEW, DIRECTION, ETC. IF DISTRICT, GIVE BUILDING NAME & STREET

Sub-structure of ferry slips. Originally
sheathed in copper. Camera facing southwest

PHOTO NO. 4



UNITED STATES DEPARTMENT OF THE INTERIOR
NATIONAL PARK SERVICE

**NATIONAL REGISTER OF HISTORIC PLACES
PROPERTY PHOTOGRAPH FORM**

FOR NPS USE ONLY	
RECEIVED	SEP 9 1975
DATE ENTERED	SEP 12 1975

SEE INSTRUCTIONS IN *HOW TO COMPLETE NATIONAL REGISTER FORMS*
TYPE ALL ENTRIES ENCLOSE WITH PHOTOGRAPH

1 NAME

HISTORIC

Jersey City Central Railroad Terminal

AND/OR COMMON

2 LOCATION

CITY, TOWN

Jersey City

____ VICINITY OF

COUNTY

Hudson

STATE

New Jersey

3 PHOTO REFERENCE

PHOTO CREDIT Charles Parrot

DATE OF PHOTO 1975

NEGATIVE FILED AT National Heritage Corp
Westchester, Pa.

4 IDENTIFICATION

DESCRIBE VIEW, DIRECTION, ETC. IF DISTRICT, GIVE BUILDING NAME & STREET

View of 1889 Peabody and Stearns Station
Camera facing north

PHOTO NO. 5