



Convent Immaculate Conception

Ferdinand, Indiana

Douglas L. Stern, April 1982

#1: View from Ind. 162 looking N. The
of 4/ Convent is visible to the right; the
town is to the left.



Convent Immaculate Conception

Ferdinand, Indiana

Douglas L. Stern, April 1982

#2: View looking E from the grounds of the
of 4/ St. Ferdinand parish buildings. The
high dome of the chapel is visible atop
Mt. Tabor to the right of center.



Convent Immaculate Conception

Ferdinand, Indiana

Douglas L. Stern, April 1982

#3: View looking E across the cemetery of
of 41 St. Ferdinand parish. To the left is
the Convent with its prominent chapel.
To the extreme right is the small chapel
of Our Sorrowful Mother of God atop a
hill known as Mt. Calvary



CONVENT
OF
THE IMMACULATE CONCEPTION
Ferdinand, Indiana

Convent Immaculate Conception
Ferdinand, Indiana
Douglas L. Stern, April 1982

#4: An aerial view looking E and showing
of 41 much of the site of the Convent and its
buildings. This photo was published
before the construction in the late
1960's of Madonna Hall.



Convent Immaculate Conception
Ferdinand, Indiana
Douglas L. Stern, April 1982

#5: View looking SW taken in about 1936
•f 41 after the completion of the 5-story
addition to the left.



Convent Immaculate Conception

Ferdinand, Indiana

Douglas L. Stern, April 1982

#6: View looking NE of the chapel and
of 4/ grounds as they appear today. The
Convent cemetery is shown to the left
along with Benet Hall.

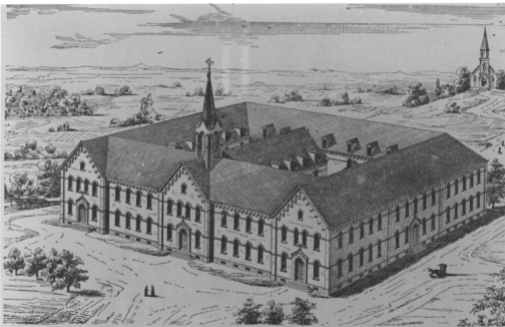

Convent Immaculate Conception, 1887

Convent Immaculate Conception
Ferdinand, Indiana
Douglas L. Stern, April 1982

#7: Perspective rendering of the original
of #1 Convent showing the western elevation
with the spire visible. The chapel of
Our Sorrowful Mother of God is shown
(out of place) to the right.



Convent Immaculate Conception
Ferdinand, Indiana
Douglas L. Stern, April 1982

#8: View looking to the NW of the original
of 41 Convent building taken in the late-19th
Century. The portion of the structure
to the right is still evident today
opposite Madonna Hall. The 1906
addition to this 1887 building was made
to the right of the photo.



Convent Immaculate Conception

Ferdinand, Indiana

Douglas L. Stern, April 1982

#9: View looking NE of the southern
of 41 elevation of the 1887 Convent and its
1906 addition to the right. The
addition is demarked by the 3-story
pavilion with the arched opening at the
base.



Convent Immaculate Conception

Ferdinand, Indiana

Douglas L. Stern, April 1982

#10: View of the 1906 archway connecting the
of 4/ newer addition to the original 1887
building to the right of the photo.
Madonna Hall (1970) is in the
background.



Convent Immaculate Conception

Ferdinand, Indiana

Douglas L. Stern, April 1982

#11: View looking S through the 1906 archway
of 41 showing a detail of the 1887 building to
the left.



Convent Immaculate Conception
Ferdinand, Indiana
Douglas L. Stern, April 1982

#12: View looking SW of the 1887 Convent
of 41 building to the right and the 1906
Academy addition to the left.



Convent Immaculate Conception
Ferdinand, Indiana
Douglas L. Stern, April 1982

#13: Construction photo of the 1915 chapel
of 41 addition in progress. The spire of the
1887 Convent is still visible. The
foundation and first level of the new
chapel are nearly complete, and the
northern academy pavilion is to the left
of the crane.



Convent Immaculate Conception

Ferdinand, Indiana

Douglas L. Stern, April 1982

#14: Construction photo showing the new
of 41 chapel and academy buildings almost
finished in about 1924. Some glazing
remains to be done, and building
materials can be seen in the lower
right.

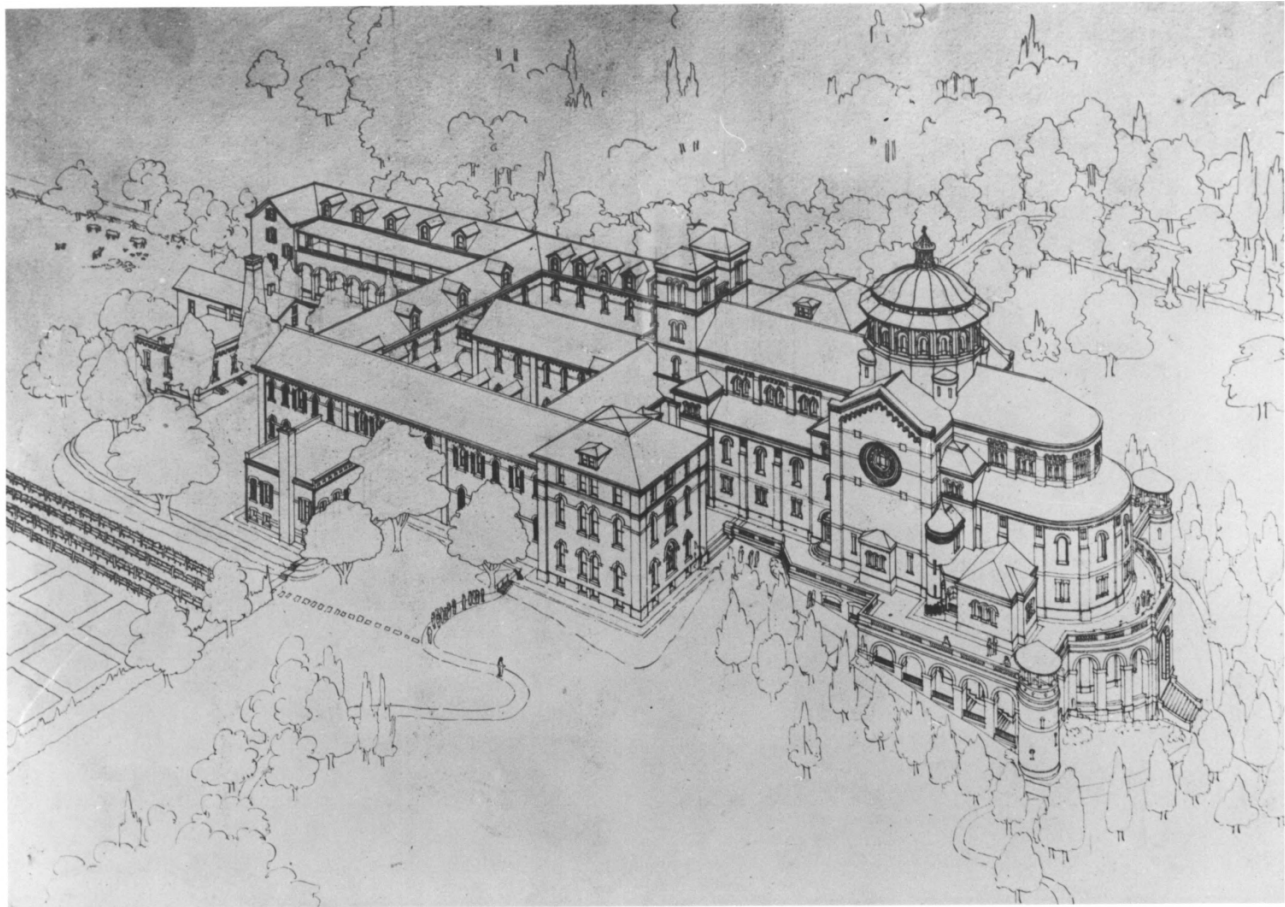

Convent Immaculate Conception

Ferdinand, Indiana

Douglas L. Stern, April 1982

#15: Architect Klutho's perspective rendering
of 41 of the 1887 Convent, 1906 addition, and
new chapel and academy buildings.



Convent Immaculate Conception

Ferdinand, Indiana

Douglas L. Stern, April 1982

#16: View looking N of the chapel's southern
of 41 transept, apse, and dome.

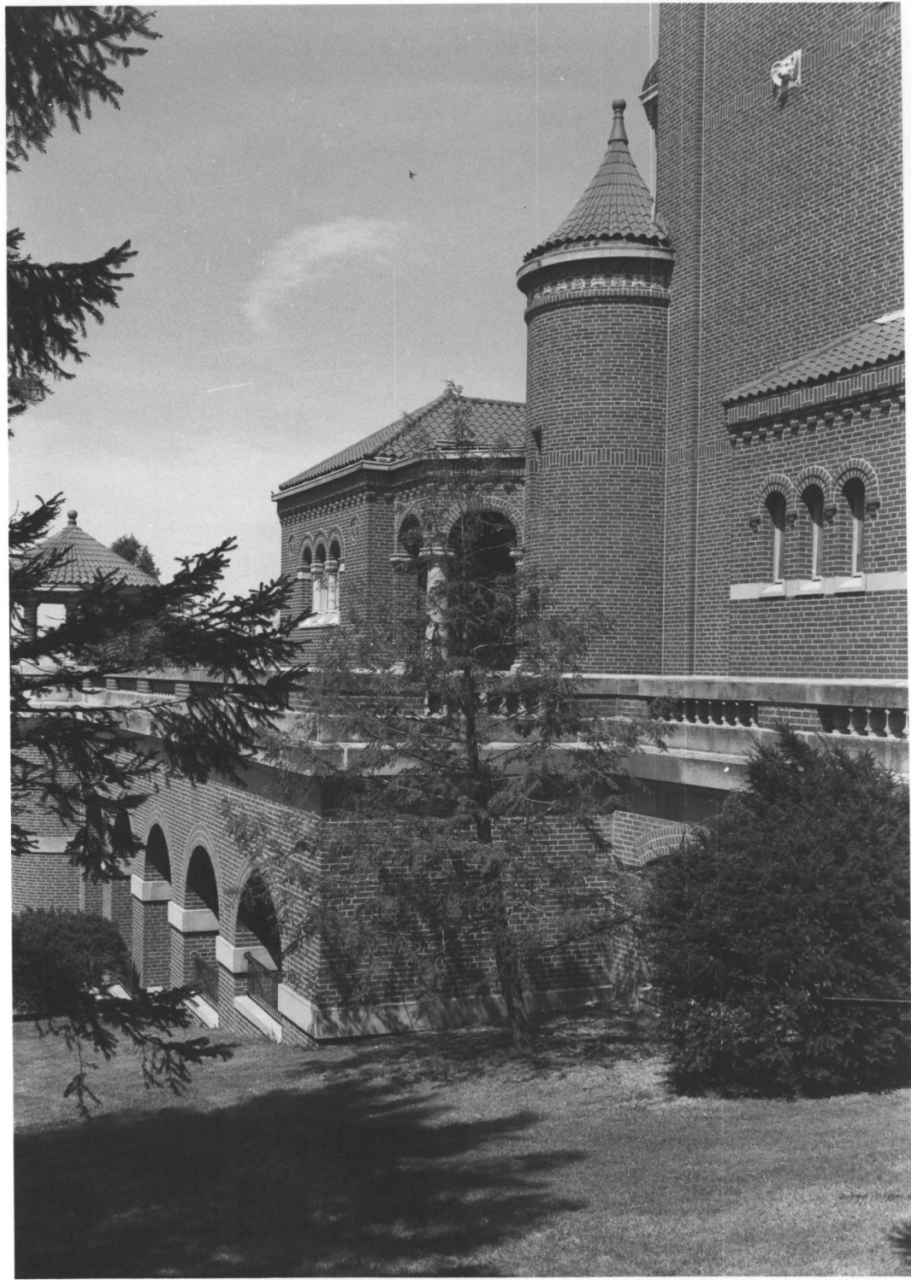

Convent Immaculate Conception

Ferdinand, Indiana

Douglas L. Stern, April 1982

#17: Detail view looking NW of the chapel
of 41 arcade, southern transept, stair tower
and exterior entrance to a sacristy.



Convent Immaculate Conception

Ferdinand, Indiana

Douglas L. Stern, April 1982

#18: Detail view looking W along the top of
of 41 the chapel's southern arcade.



Convent Immaculate Conception

Ferdinand, Indiana

Douglas L. Stern, April 1982

#19: Detail looking E of the principal public
of 4/ entrance loggia to the chapel. To the
left is the chapel, and to the right is
the southern academy wing.

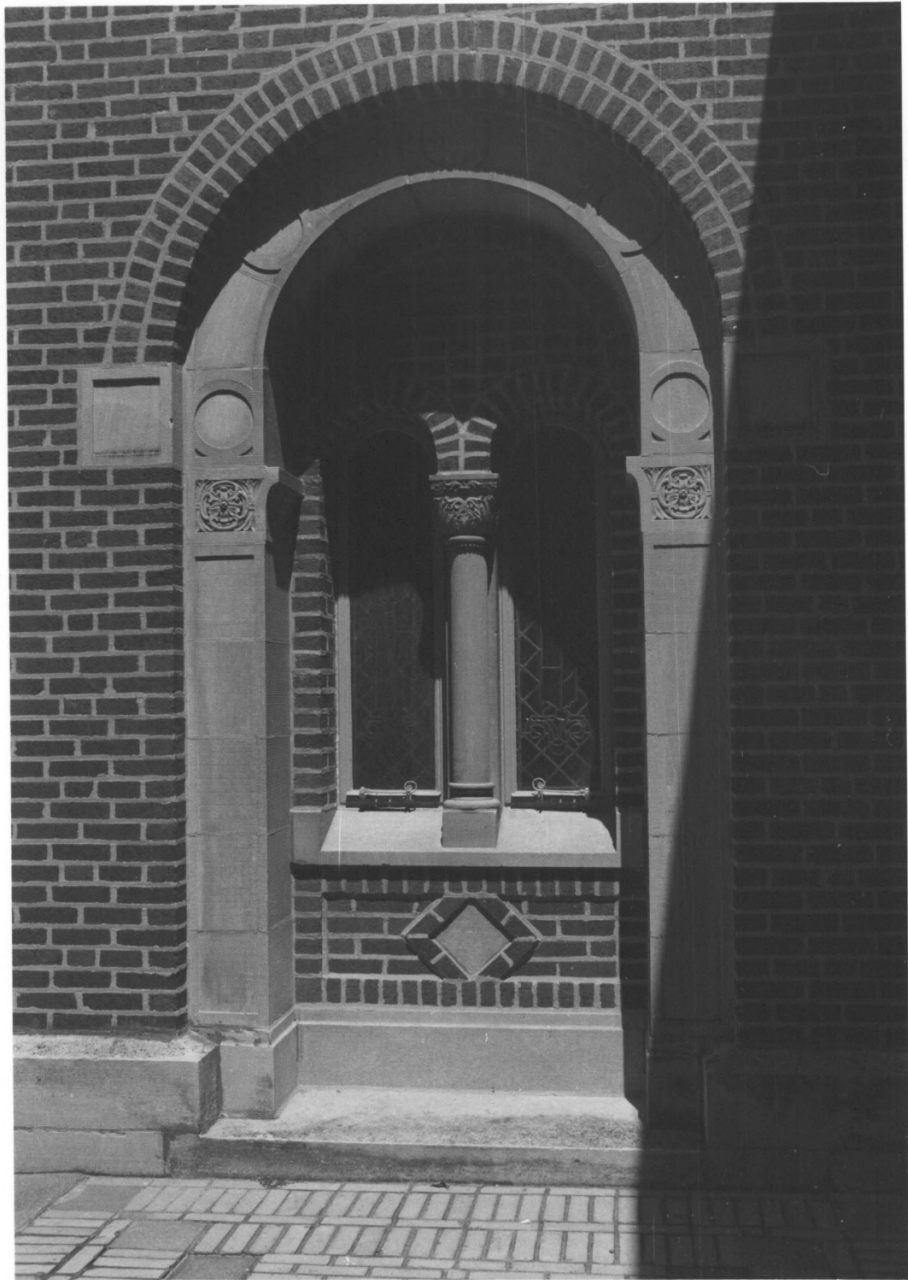

Convent Immaculate Conception
Ferdinand, Indiana
Douglas L. Stern, April 1982

#20: Detail of a chapel window adjacent to
of 41 the entrance loggia.



Convent Immaculate Conception
Ferdinand, Indiana
Douglas L. Stern, April 1982

#21: Detail of side entrance to the chapel
of 41 along the top of the northern arcade.



Convent Immaculate Conception

Ferdinand, Indiana

Douglas L. Stern, April 1982

#22: Detail looking W showing the northern
of 4/ outside stairtower with the spire of St.
Ferdinand dominating the townscape.



Convent Immaculate Conception
Ferdinand, Indiana
Douglas L. Stern, April 1982

#23: View looking S along the enclosed
of 41 entrance narthex for the new chapel.
The chapel is to the right and the 1887
Convent building is to the left. In the
background is the entrance shown in
photo #24.



Convent Immaculate Conception

Ferdinand, Indiana

Douglas L. Stern, April 1982

#24: Detail from the narthex of the new
of #1 chapel showing the entrance to the south
academy wing. Note that the entrance
loggia to the right was originally open.



Convent Immaculate Conception
Ferdinand, Indiana
Douglas L. Stern, April 1982

- #25: Detail of the entrance to the 1887
• f 4/ Convent building redesigned as part of
the 1915 chapel additions.

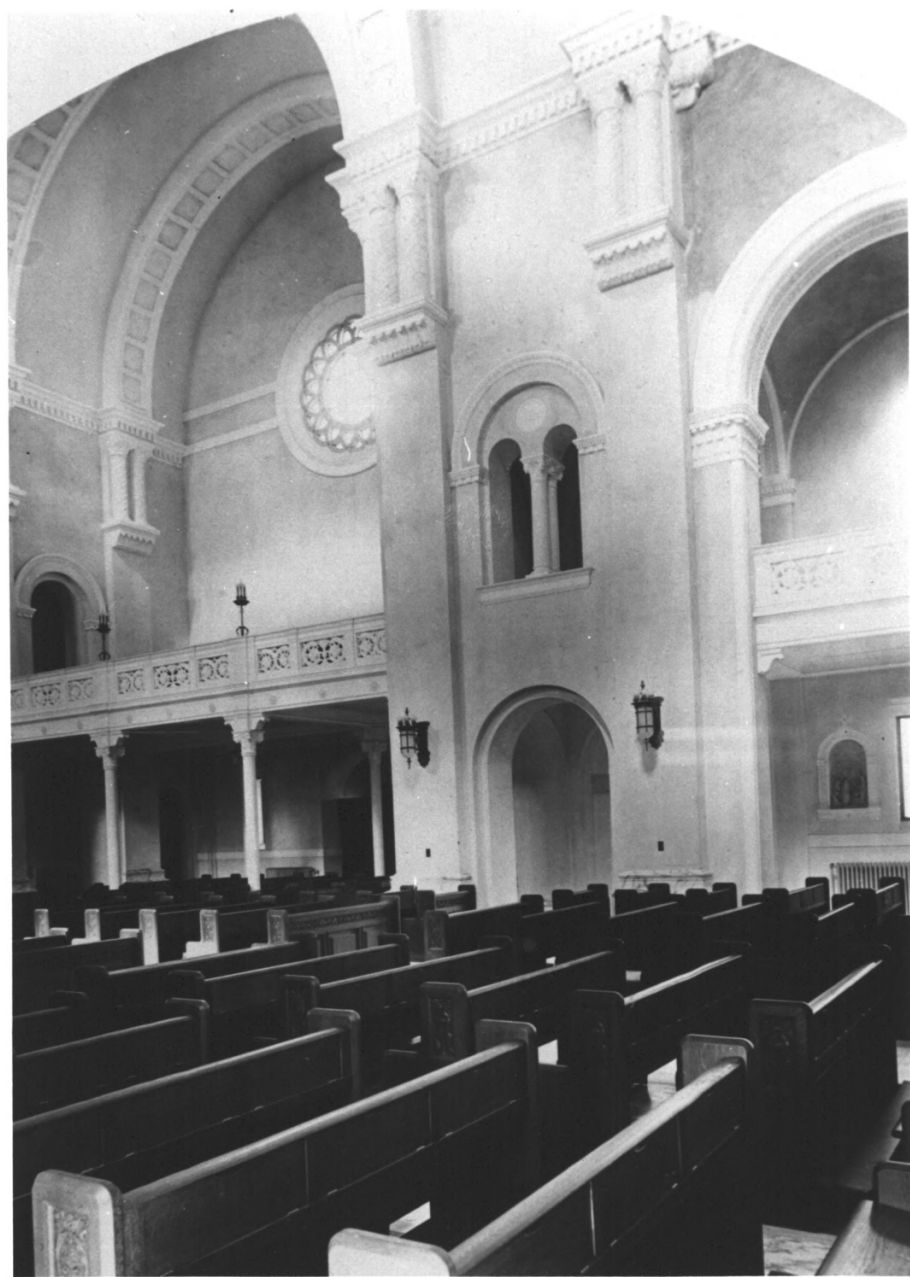

Convent Immaculate Conception
Ferdinand, Indiana
Douglas L. Stern, April 1982

#26: Detail of the southern transept in the
of #1 new chapel.



Convent Immaculate Conception

Ferdinand, Indiana

Douglas L. Stern, April 1982

#27: Detail of the new chapel's interior

o f 4/ along the nave to the chancel at the western end. This photo was taken shortly after the completion of the chapel and differs from the contemporary appearance only by the addition sometime soon after this photo of a chancel screen.



Convent Immaculate Conception
Ferdinand, Indiana
Douglas L. Stern, April 1982

#28: View looking SE of the 1936 addition
of 41 from the bottom of Mt. Tabor.



Convent Immaculate Conception

Ferdinand, Indiana

Douglas L. Stern, April 1982

#29: View looking S with the 1915 chapel at
of 41 the center, the 1936 Convent addition to
the left, and Benet Hall (1964) to the
right; from the base of Mt. Tabor.



Convent Immaculate Conception
Ferdinand, Indiana
Douglas L. Stern, April 1982

#30: View looking to the SW showing Benet
of 4/ Hall (1964) and the town and parish
buildings to the left in the background.



Convent Immaculate Conception

Ferdinand, Indiana

Douglas L. Stern, April 1982

#31: View looking to the NE from the side of
of #1 Mt. Tabor to Kordes Hall (1962) and the
northern boundary of the site.



Convent Immaculate Conception
Ferdinand, Indiana
Douglas L. Stern, April 1982

#32: View from Mt. Calvary (the site of the
of 41 chapel of Our Sorrowful Mother of God)
looking to the N. Visible through the
heavily wooded hillsides and ravine are
the Convent chapel to the left and the
southern elevation of Madonna Hall to
the right.



Convent Immaculate Conception
Ferdinand, Indiana
Douglas L. Stern, April 1982

#33: View looking to the E. To the left is
of 4/ the 1887 Convent building with its 1906
academy addition to the background.
Across the terraced court to the right
is Madonna Hall, designed by Hellmuth,
Obata, and Kassabaum and dedicated in
1970.



Convent Immaculate Conception

Ferdinand, Indiana

Doug Stern, photographer

Summer, 1982, date of photo

Doug Stern, location of negative

Typical woodwork in convent chapel

#34 of 41



Convent Immaculate Conception

Ferdinand, Indiana

Doug Stern, photographer

Summer, 1982, date of photo

Doug Stern, location of negative

Camp Marion

#35 of 41



ART
STUDIO

Convent Immaculate Conception

Ferdinand, Indiana

Doug Stern, photographer

Summer, 1982, date of photo

Doug Stern, location of negative

Art Studio

#36 of 41



MARIAN HEIGHTS GYMNASIUM

Convent Immaculate Conception

Ferdinand, Indiana

Doug Stern, photographer

Summer, 1982, date of photo

Doug Stern, location of negative

Marian Heights Gymbasium

#37 of 41



Convent Immaculate Conception

Ferdinand, Indiana

Doug Stern, photographer

Summer, 1982, date of photo

Doug Stern, location of negative

Swimming pool; art studio and convent in
background

#38 of 41

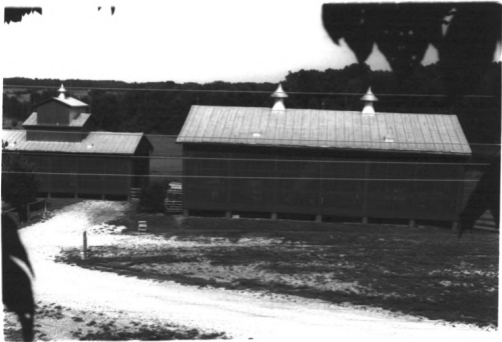

Convent Immaculate Conception
Ferdinand, Indiana
Doug Stern, photographer
Summer, 1982, date of photo
Doug Stern, location of negative
Marian Heights Stable
#39 of 41



Convent Immaculate Conception

Ferdinand, Indiana

Doug Stern, photographer

Summer, 1982, date of photo

Doug Stern, location of negative

Convent Garage

#40 of 41



Convent Immaculate Conception
Ferdinand, Indiana
Doug Stern, photographer
Summer, 1982, date of photo
Doug Stern, location of negative
Grounds Maintenance Garage
#41 of 41