



JAN 29 1979

FLINN BLOCK
Albany, OR
Ruth P. Rhyne
1978

LINN COUNTY

#10714

Albany City Planning Department
P.O. Box 490

MAR 2 1979

Albany, Oregon 97321

First Story - Pressed tin ceiling panel

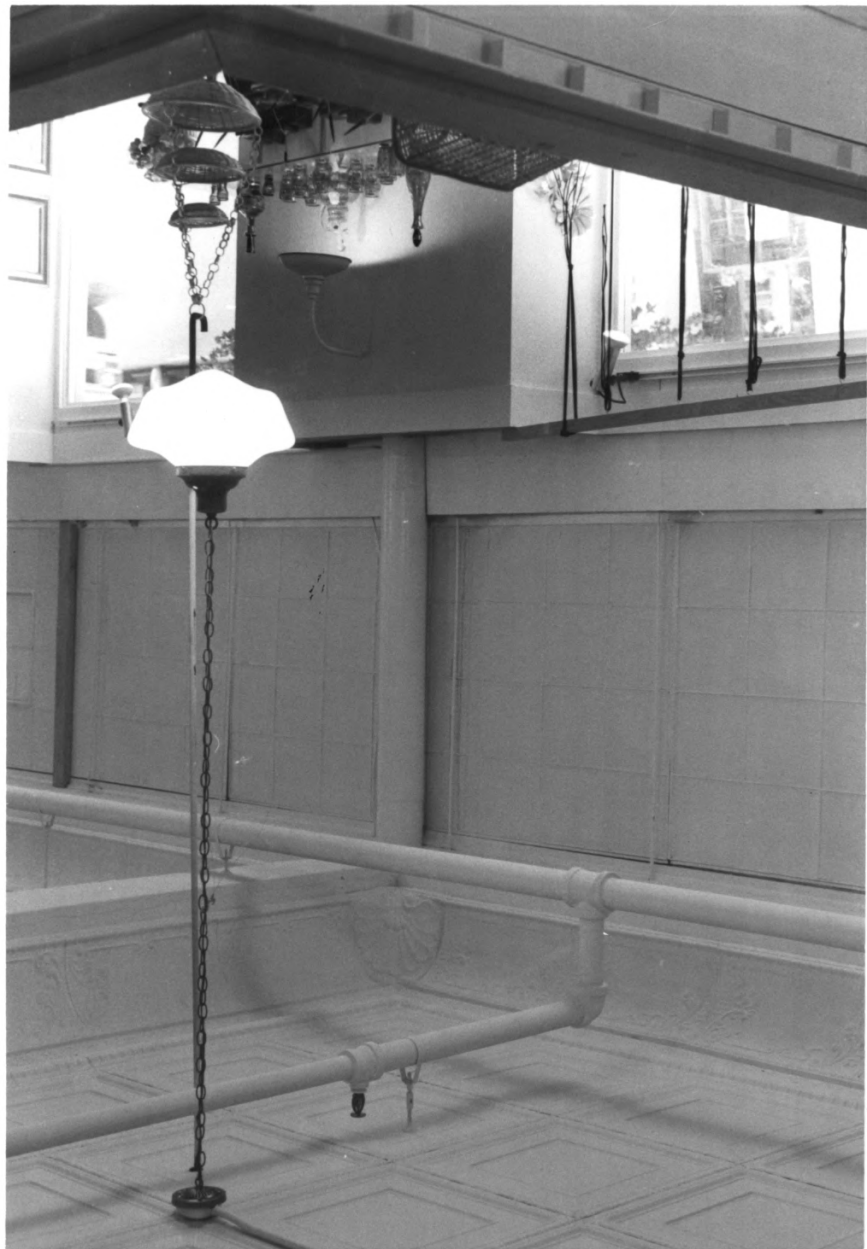

Flinn Block
Albany, Oregon
Ruth P. Rhyne
1978

#2 of 14
LINN COUNTY
MAR 2 1979

Albany City Planning Department
P.O. Box 490
Albany, Oregon 97321

JAN 29 1979

First Story - Front Interior Entry and
Pressed Tin Ceiling (facing north)



SOUTH BOSTON

FANNY FLYNN'S
CUSTOM
HOUSE

Mini-Mall

CARRIE'S
Maple Leaf
BAKERY

OUR SODA
SHOPPE
ICE CREAM
SANDWICHES & SALADS

The South Street
Market

Fanny Flynn's
Place of Custom-Tailor

Flinn Block

Albany, Oregon

Ruth P. Rhyne

1978

Albany City Planning Department

P.O. Box 490

Albany, Oregon 97321.

Front Elevation - Street Side (facing
east)

LINN COUNTY

#3 of 14

MAR 2 1979

JAN 29 1979

FLINN BLOCK



Flinn Block
Albany, Oregon
Ruth P. Rhyne
1978

#4 of 14
Linn County

Albany City Planning Department

P.O. Box 490

Albany, Oregon 97321

Front Elevation - Second Story (facing
south)

MAR 2 1979

JAN 29 1979



Flinn Block
Albany, Oregon
Ruth P. Rhyne
1978

Albany City Planning Department
P.O. Box 490
Albany, Oregon 97321

Front Elevation - Second Story -
Decorative Pedimented Window (facing
south)

#50714

Linn County

JAN 29 1979

MAR 2 1979



Flinn Block
Albany, Oregon
Ruth P. Rhyne
1978

#6 of 14
LINN COUNTY

Albany City Planning Department
P.O. Box 490

Albany, Oregon 97321

Front Elevation - First Story - Cast Iron
Capital (facing south)

MAR 2 1979

JAN 29 1979

Flinn Block
Albany, Oregon
Ruth P. Rhyne
1978

708 124
Linn County

Albany City Planning Department
P.O. Box 490
Albany, Oregon 97321

Front Elevation - Street Side (facing
west)

MAR 2

~~1979~~ JAN 29 1979

FLINN BLOCK

FRANK
FLYNN'S
CUSTOM
HOUSE

Mini-Mall

222

222

Frank Flynn's
Home of Indian Pipes

JAS KO SKI 'N SPORTS

OUR SODA
SHOPPE
ICE CREAM
SANDWICHES - SALADS



Flinn Block
Albany, Oregon
Ruth P. Rhyne
1978

#88714
LINN COUNTY

Albany City Planning Department
P.O. Box 490
Albany, Oregon 97321
Front Elevation - Street Side (facing
south)

MAR 2 1979

JAN 29 1979



Flinn Block
Albany, Oregon
Ruth P. Rhyne
1978

9 of 14
LINN COUNTY

Albany City Planning Department
P.O. Box 490
Albany, Oregon 97321
Rear Elevation (facing north)

JAN 29 1979

~~MAR~~ 2 1979



Flinn Block
Albany, Oregon
Ruth P. Rhyne
1978

#108714
LINN COUNTY

Albany City Planning Department
P.O. Box 490
Albany, Oregon 97321
Second Story - Stairway (facing north)

MAR 2 1979

JAN 29 1979

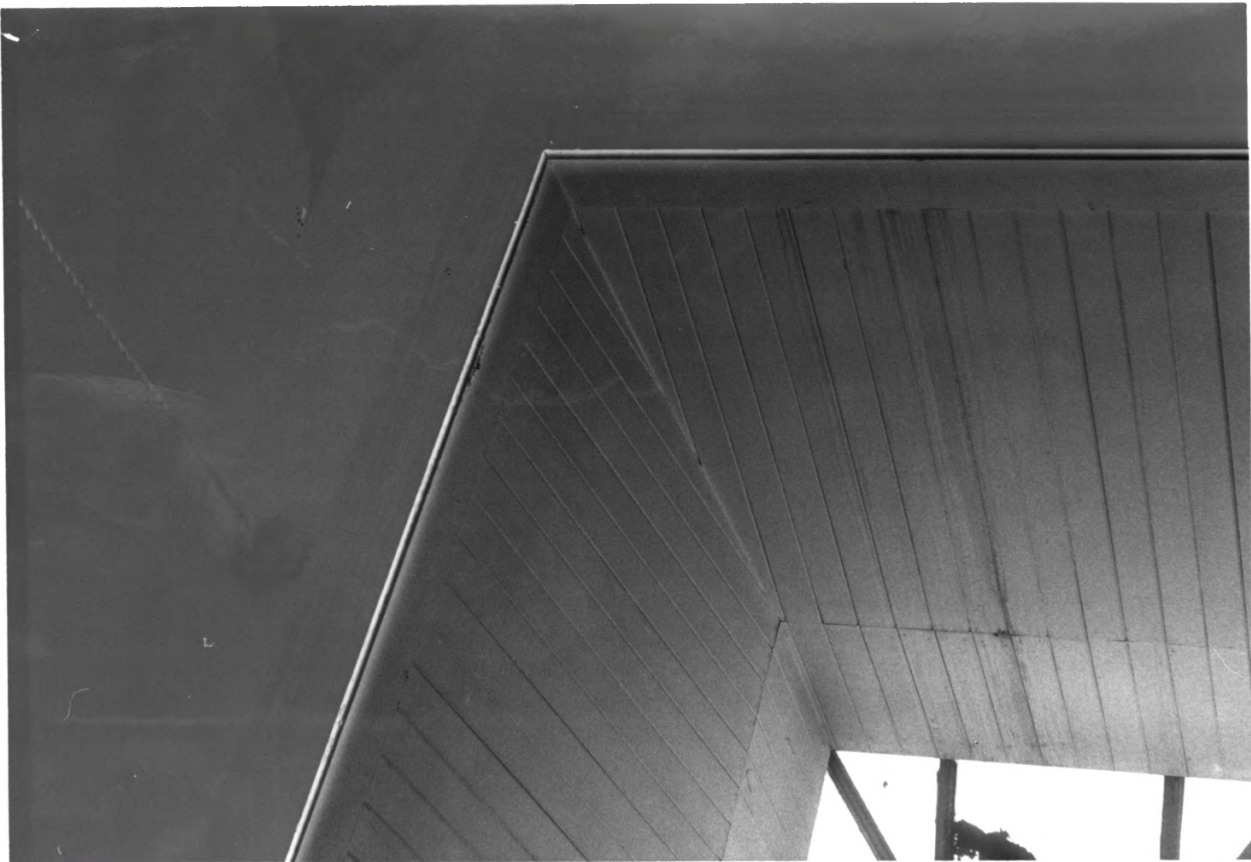

Flinn Block
Albany, Oregon
Ruth P. Rhyne
1978

#11/08/4
LINN COUNTY

MAR 2 1979

Albany City Planning Department
P.O. Box 490
Albany, Oregon 97321
Second Story - Interior Room
Skylight

JAN 29 1979



Flinn Block
Albany, Oregon
Ruth P. Rhyne
1978

#12 of 14
Linn County

MAR 2 1979

Albany City Planning Department
P.O. Box 490
Albany, Oregon 97321
Second Story - Paneled Wainscoting

JAN 29 1979



Flinn Block
Albany, Oregon
Ruth P. Rhyne
1978

#13 of 14
LINN COUNTY

Albany City Planning Department
P.O. Box 490
Albany, Oregon 97321
Second Story - Doorways and Surrounds

MAR 2 1979

JAN 29 1979

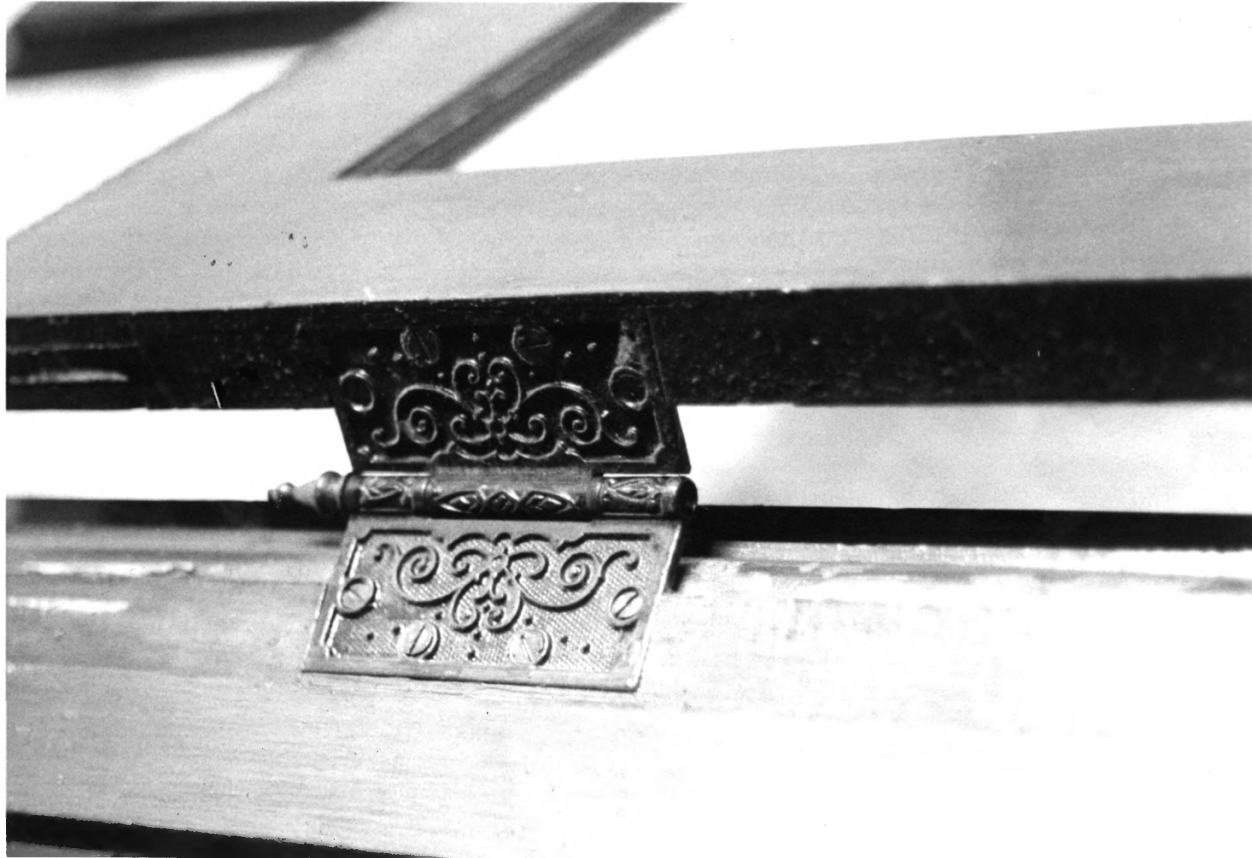

Flinn Block
Albany, Oregon
Ruth P. Rhyne
1978

Albany City Planning Department

P.O. Box 490

Albany, Oregon 97321

Second Story - Original Door Hinge

MAR 2 1979

JAN 29 1979

#140714
LINN COUNTY