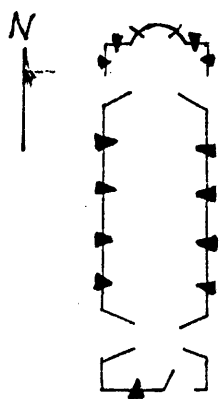

KENTUCKY HISTORIC RESOURCES INVENTORY

Site No. WSS-3

1. Historic Name(s) Original Owner St. Dominic's Catholic Church		22. ADD/County Lincoln Trail/Wash. 115	
2. Present Name As above		23. U.S.G.S. Quadrant (15'/75') Springfield 108	
3. Location N. side Hwy. 150, Main St., Springfield		24. UTM Reference 16 656510 4172400	
4. Owner's Name St. Dominic's Catholic Church		25. Coordinate Accuracy <input type="checkbox"/>	
5. Owner's Address W. Main, Springfield, Ky. 40069		26. Prehistoric Site Object Historic Site Structure (Building) Other	
6. Open to Public Yes <input checked="" type="checkbox"/> No <input type="checkbox"/>	7. Visible from road Yes <input checked="" type="checkbox"/> No <input type="checkbox"/>	8. Ownership Private <input checked="" type="checkbox"/> Local <input type="checkbox"/> State <input type="checkbox"/> Federal <input type="checkbox"/>	
9. Local Contact/Organization		27. National Register District Name: N/A	
10. Site Plan with North Arrow 		28. Significance Evaluation NR	
11. Architect unknown		29. Status National Landmark <input type="checkbox"/> National Register <input type="checkbox"/> Landmark Certificate <input type="checkbox"/> Kentucky Survey <input type="checkbox"/> Local Landmark <input type="checkbox"/> HABS/HAER <input type="checkbox"/>	
12. Builder unknown		30. Historic Theme Primary Architecture <input checked="" type="checkbox"/> Secondary <input type="checkbox"/> Other <input type="checkbox"/>	
13. Date 1890* A. <input checked="" type="checkbox"/> B. <input type="checkbox"/>		31. Endangered Yes <input type="checkbox"/> No <input checked="" type="checkbox"/>	
14. Style A. Romanesque <input checked="" type="checkbox"/> B. Rev. <input type="checkbox"/>		32. Preservation Project Status N/A Actual Cost in \$1,000s <input type="checkbox"/>	
15. Original Use Church <input checked="" type="checkbox"/>		33. ATTACH PHOTO	
16. Present use Church		Roll No. 6 Picture No. 35A-44A; 1A-5A Direction _____	
17. Condition Excellent <input checked="" type="checkbox"/>		34. Prepared by: Joe DeSpain	
18. Description Single story brick, w/pyramidal roofed tower shingled w/red fish scale slate; round arched windows on facade have pronounced brick archi-volt w/alternating voussoirs of brick and stone; remaining windows have round brick arches; corbelling on tower; buttresses w/stone (over) <small>(Continue on Back)</small>		35. Organization Green Co. Hist. Soc., Inc.	
19. History Church construction began 1890; church blessed by Bishop McCloskey 8 May 1894. Cornerstone blessed 13 Nov. 1890. Church replaced a frame church built in 1843, the 1st St. Dominic's. The church was about (over)		36. Date July, 1982	
20. Significance This is the 2nd St. Dominic's Church and is an excellent example of Romanesque with a well landscaped yard. Eligible under criterion C.		37. Revision Dates 28, 1976, pp.3-4;	
21. Source of Information See attached: Blandford, Rev. J. T. "St. Dominic Church." The Springfield Sun., Oct. Nov. 4, 1976, p. 6.		38. Staff Review	

DESCRIPTION: (cont.) slopes; nave has natural color slate roof.

HISTORY: (cont.) 25' x 65' and situated on an elevated spot south of town on what is presently known as Armory Hill. The church was served by the Dominican fathers. Previous to the frame church the congregation apparently attended St. Rose which began c. 1808 and St. Ann's. St. Ann's, built on Cartwright's Creek, was a log structure torn down in 1819.

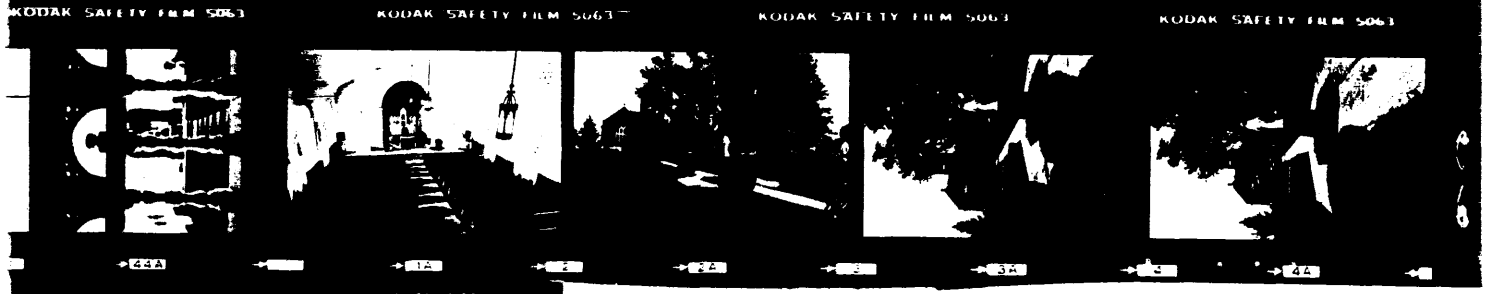

KENTUCKY HISTORIC RESOURCE INVENTORY SUPPLEMENT
BOUNDARY AND LOCATION INFORMATION

Historic Property Name St. Dominic's Catholic Church Site # WSS-3

Multiple Resource/Thematic Nomination Title Washington County Multiple Resource Area

U.T.M. Coordinates - List multiple UTM's if property is ten or more acres.

A. 16 656510 4172400 D. _____

B. _____ E. _____

C. _____ F. _____

Verbal Boundary Description

Acreage less than 1 acre

Rear (north) half of lot #B12-5. Beginning at point A on the south side of High Street, proceeding south 150' to point B, thence 200' west to point C, thence 150' north to point D, thence 200' east to the point of origin. The property contains one contributing and no noncontributing building. The boundaries were selected to include the church and its immediate landscaped surroundings.

Sketch of Site Plan (Showing outbuildings, structures, landscape features and the site boundary as described above.)

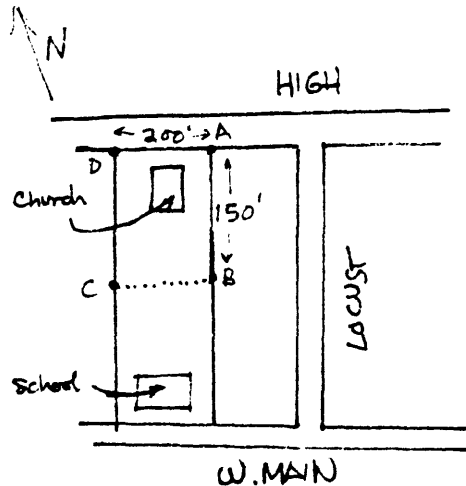

Official Courthouse Property Reference:

Washington County Courthouse, Springfield, Kentucky