

United States Department of the Interior
National Park Service**National Register of Historic Places**
Continuation Sheet

Wilson, Joseph, House

Name of Property

Williamson County, Tennessee

County and State

N/A

Name of multiple listing (if applicable)

Section number n/a Page 1

The Joseph Wilson House, located at 4176 Clovercroft Rd., Franklin, Tennessee, was listed in the National Register of Historic Places on April 13, 1988. Constructed from 1861-1865, the two-story, frame, central passage dwelling was listed under Criterion C for local architectural significance as a notable example of an antebellum Greek Revival residence, nominated under the Historic Resources of Williamson County, Tennessee Multiple Property Form. The house burned entirely on August 30, 2016. As a result, the Joseph Wilson House has lost the significance for which it was listed and no longer retains integrity of location, setting, materials, design, feeling, workmanship, or association. Therefore, the Joseph Wilson House should be removed from the National Register.

Claudette Stager, Deputy State Historic Preservation Officer

9/18/17

Date

Remove:

11-13-2017

for: J. Paul Loether, Deputy Keeper of the National Register of Historic Places

Date

United States Department of the Interior
National Park Service

National Register of Historic Places
Continuation Sheet

Section number n/a Page 2

Wilson, Joseph, House
Name of Property
Williamson County, Tennessee
County and State
N/A
Name of multiple listing (if applicable)

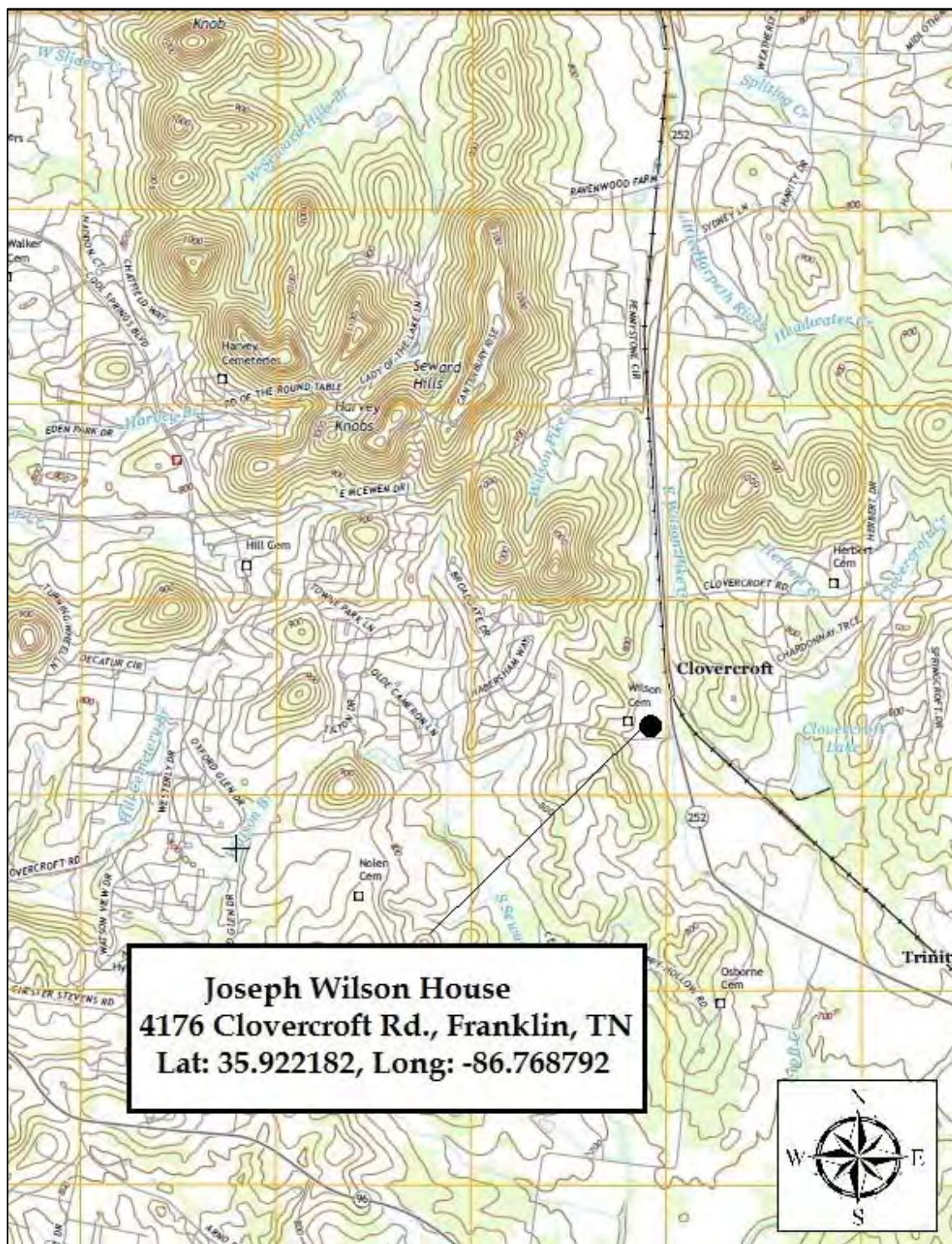

2016 USGS Topographical Map (Franklin 63-NE) with location of Joseph Wilson House.

United States Department of the Interior
National Park Service

National Register of Historic Places
Continuation Sheet

Wilson, Joseph, House

Name of Property

Williamson County, Tennessee

County and State

N/A

Name of multiple listing (if applicable)

Section number n/a

Page 3

Original map at 1:24000 scale.

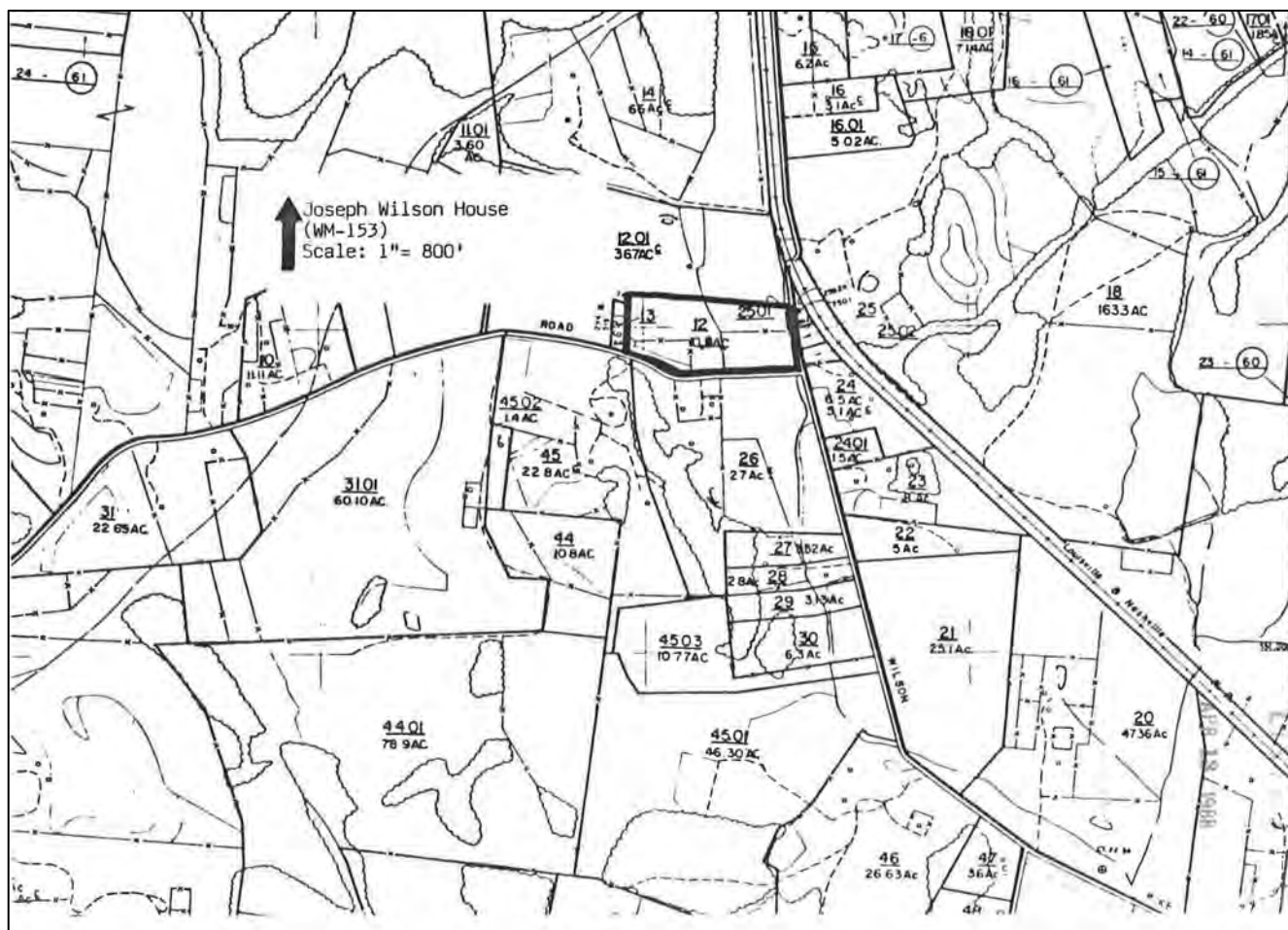

Parcel map with National Register boundary for Joseph Wilson House.
Source: National Register nomination, 1988.

United States Department of the Interior
National Park Service

National Register of Historic Places
Continuation Sheet

Section number n/a Page 4

Wilson, Joseph, House

Name of Property

Williamson County, Tennessee

County and State

N/A

Name of multiple listing (if applicable)



2017 parcel map with National Register boundary for Joseph Wilson House.

United States Department of the Interior
National Park Service

National Register of Historic Places
Continuation Sheet

Section number n/a Page 5

Wilson, Joseph, House
Name of Property
Williamson County, Tennessee
County and State
N/A
Name of multiple listing (if applicable)

Source: State of Tennessee Real Estate Assessment Data.



Figure 1: South façade of Joseph Wilson House, view to northwest.

Source: National Register nomination, 1988.

United States Department of the Interior
National Park Service

National Register of Historic Places
Continuation Sheet

Section number n/a Page 6

Wilson, Joseph, House

Name of Property

Williamson County, Tennessee

County and State

N/A

Name of multiple listing (if applicable)



Figure 2: Southeast oblique of Joseph Wilson House, view to northwest.
Source: National Register nomination, 1988.

United States Department of the Interior
National Park Service

National Register of Historic Places
Continuation Sheet

Section number n/a Page 7

Wilson, Joseph, House

Name of Property

Williamson County, Tennessee

County and State

N/A

Name of multiple listing (if applicable)



Figure 3: Northwest oblique of Joseph Wilson House, view to southeast.

Source: National Register nomination, 1988.

United States Department of the Interior
National Park Service

National Register of Historic Places
Continuation Sheet

Section number n/a Page 8

Wilson, Joseph, House

Name of Property

Williamson County, Tennessee

County and State

N/A

Name of multiple listing (if applicable)



Figure 4: Detail of main entrance, south façade of Joseph Wilson House.
Source: National Register nomination, 1988.

United States Department of the Interior
National Park Service

National Register of Historic Places
Continuation Sheet

Section number n/a Page 9

Wilson, Joseph, House

Name of Property

Williamson County, Tennessee

County and State

N/A

Name of multiple listing (if applicable)



Figure 5: Previous location of Joseph Wilson House, view to northeast, August 30, 2016.
Source: Jodi Rall, Williamson Herald.

United States Department of the Interior
National Park Service

National Register of Historic Places
Continuation Sheet

Section number n/a Page 10

Wilson, Joseph, House

Name of Property

Williamson County, Tennessee

County and State

N/A

Name of multiple listing (if applicable)



Figure 6: Previous location of Joseph Wilson House, view to northwest, August 30, 2016.
Source: Jodi Rall, Williamson Herald.

United States Department of the Interior
National Park Service

National Register of Historic Places
Continuation Sheet

Wilson, Joseph, House

Name of Property

Williamson County, Tennessee

County and State

N/A

Name of multiple listing (if applicable)

Section number n/a

Page 11



Figure 7: Previous location of Joseph Wilson House, view to east, August 30, 2016.

Source: Jodi Rall, Williamson Herald.

MAR 03 1983

TENNESSEE MULTIPLE PROPERTY FORM

NATIONAL
REGISTERHistoric Name: Wilson, Joseph, House (WM-153)Common Name: Wilson, Joseph, HouseClassification: BuildingOwner: John and Pegine Hedge, 367 Clovercroft Road, Franklin, TN 37064.Location: On Clovercroft Road two-tenths of a mile west of Wilson Pike.

<u>Contributing:</u>		<u>Non-Contributing:</u>	
Buildings	1	Buildings	0
Structures	0	Structures	0
Sites	0	Sites	0
<u>Total:</u>	1	<u>Total:</u>	0

Description:

The Joseph Wilson House is a two-story frame, central passage plan ante-bellum residence with Greek Revival detailing. On the main (south) facade is a two-story portico with square Doric motif columns. On the second story is a balcony with an original milled baluster railing. The porch eave has paired brackets which also extend around the house. The main entrance has double doors of three-panel design, a single-light transom, and flanking the door are single-light sidelights with frame lower panels. Over the door is a cornice with paired brackets. The door surround has raised rectangular panels. On the second story is a similar doorway in the central bay. The windows are six-over-six sash with frame cornices and shutters.

The house has a stone foundation, weatherboard siding, and exterior brick chimneys. At the corner of the house are Doric pilasters. On the rear (north) facade is an original two-story porch with Doric columns and a lattice railing on the second story. Connecting the two-stories is an exterior staircase with square balusters and newel posts. One small section of the porch was enclosed ca. 1900 and also at the rear are two small shed roof, one-story additions dated ca. 1920. On the east facade is a four-panel door with a single-light transom and single-light sidelights. Dividing the sidelights and door are Doric pilasters. The interior retains an original staircase with a square newel post and round balusters, Greek Revival influenced architrave molding on the door surrounds and mantles and four panel doors. There are no outbuildings.

Period of Significance: ca. 1861Area of Significance: ArchitectureCriterion: CArchitect/Builder: UnknownStatement of Significance:

The Joseph Wilson House is a notable example of an ante-bellum frame central.

passage, ell plan residence with Greek Revival detailing. The house displays its original two-story Doric influenced portico and original door and window detailing. It also retains its original central passage floor plan and interior historic features. No major additions have been added to the house since its construction. No original outbuildings survive.

Joseph Wilson was born in 1797 and began construction of this house in 1861. Most of the exterior was complete when the Civil War began but the house was not finished completely until 1865. Wilson was born blind but tradition states that he inspected each piece of lumber by hand during the building of his residence. Upon completion his residence was an excellent example of the central passage plantation house of the period. Wilson died in 1881 and his house was inherited by his son, George Wilson, and later by S.J. Wilson. The house remained in the Wilson family until 1971 and few changes or alterations took place to the structure during these years.

Acreage: 9.5 acres

UTM References: Franklin Quad/16/520860/3975140

Verbal Boundary Description and Justification: The boundary for the Joseph Wilson House is illustrated on accompanying Williamson County tax map # 80, lot 12. The boundary includes the legal boundary of the property and is sufficient to protect the historical setting of the site.

Supplemental Bibliographical References:

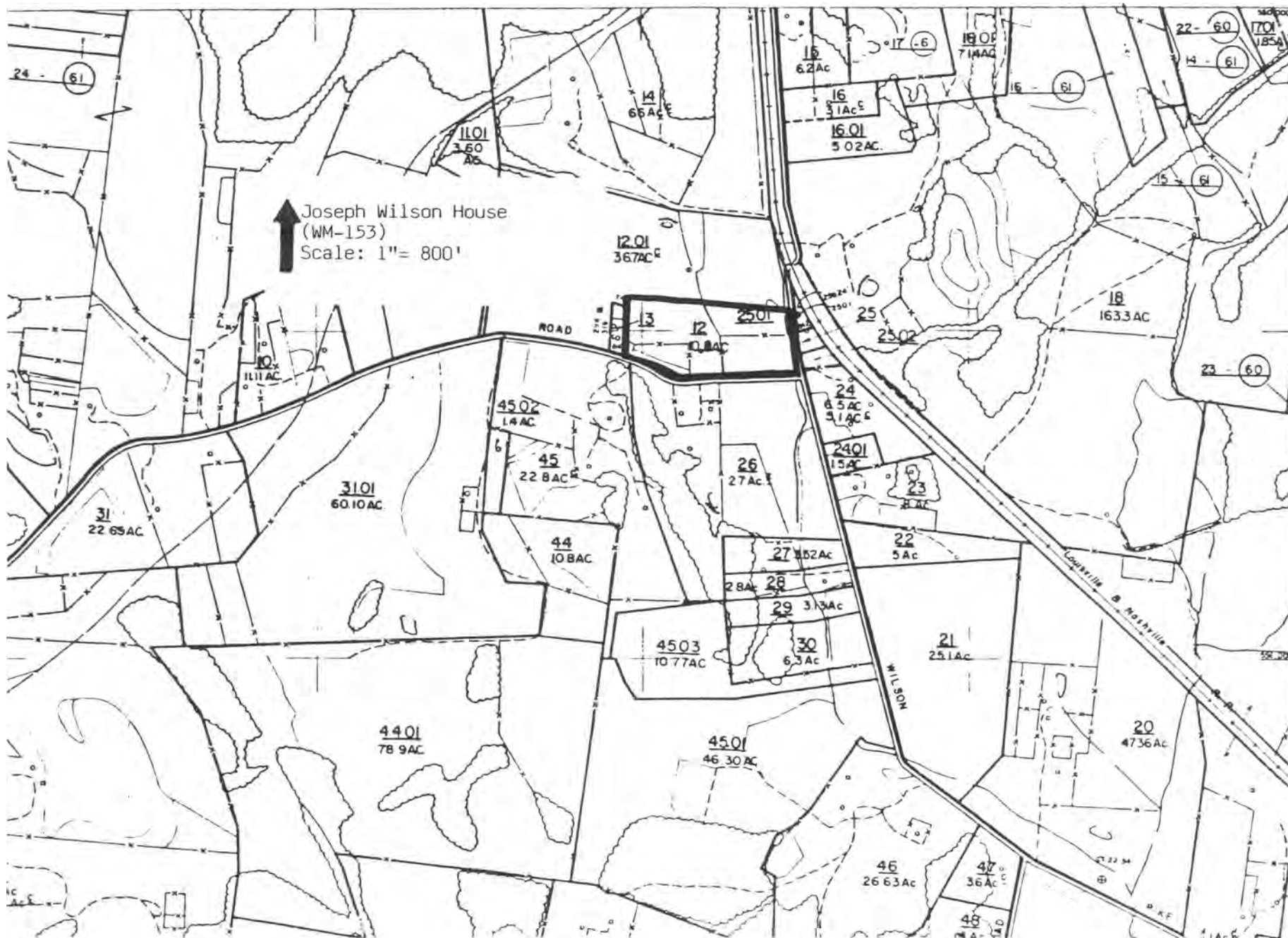

JOSEPH WILSON HOUSE #153

↖ TO FAMILY
CEMETERY

← N
→

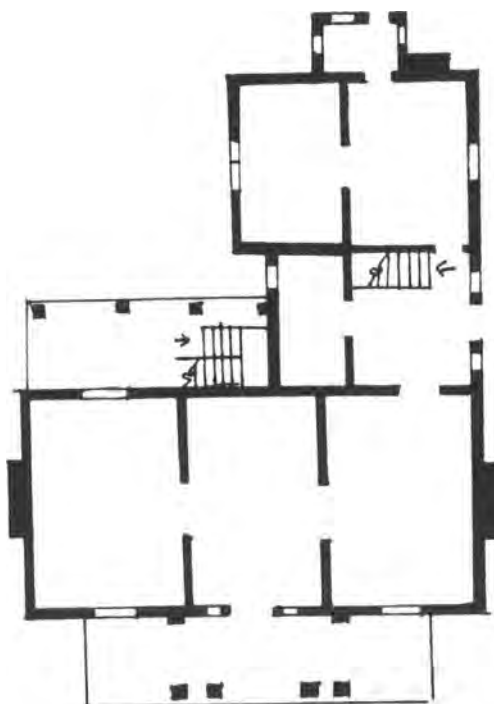

NOT TO SCALE

United States Department of the Interior
National Park Service

MAR 3 1988

National Register of Historic Places Continuation Sheet

Section number _____ Page _____

Multiple Resource Area
Thematic Group

Name Williamson County MRA
State TENNESSEE

Nomination/Type of Review

Date/Signature

91. Wilson, Joseph, House

Entered in the
National Register

for Keeper

Helene Byers 4-13-88

Attest _____

92. Winstead, John M., Houses

Entered in the
National Register

for Keeper

Helene Byers 4-13-88

Attest _____

93. Maplewood Farm (BI)

Keeper

1/7/93

Attest _____

Keeper _____

Attest _____

Keeper _____

Attest _____

Keeper _____

Attest _____

Keeper _____

Attest _____

Keeper _____

Attest _____

Keeper _____

Attest _____

Keeper _____

Attest _____























Please refer to the map in the
Multiple Property Cover Sheet
for this property

Multiple Property Cover Sheet Reference Number: 64000824

8800322

NATIONAL REGISTER OF HISTORIC PLACES
EVALUATION/RETURN SHEET

Wilson, Joseph, House (Williamson County MRA)
Williamson County
TENNESSEE

Working No. MAR - 3 1988
Fed. Reg. Date: 2/7/89
Date Due: 3/31/88 4/17/88
Action: ☒ ACCEPT 4-13-88
☐ RETURN
☐ REJECT
Federal Agency: _____

Entered in the
National Register

- ☐ resubmission
☐ nomination by person or local government
☐ owner objection
☐ appeal

Substantive Review: ☐ sample ☐ request ☐ appeal ☐ NR decision

Reviewer's comments:

Recom./Criteria _____
Reviewer _____
Discipline _____
Date _____
_____ see continuation sheet

Nomination returned for: _____ technical corrections cited below
_____ substantive reasons discussed below

1. Name

2. Location

3. Classification

Category	Ownership	Status	Present Use
	Public Acquisition	Accessible	

4. Owner of Property

5. Location of Legal Description

6. Representation in Existing Surveys

Has this property been determined eligible? ☐ yes ☐ no

7. Description

Condition	Check one	Check one
<input type="checkbox"/> excellent	<input type="checkbox"/> deteriorated	<input type="checkbox"/> original site
<input type="checkbox"/> good	<input type="checkbox"/> ruins	<input type="checkbox"/> moved date _____
<input type="checkbox"/> fair	<input type="checkbox"/> unexposed	
	<input type="checkbox"/> unaltered	
	<input type="checkbox"/> altered	

Describe the present and original (if known) physical appearance

- ☐ summary paragraph
☐ completeness
☐ clarity
☐ alterations/integrity
☐ dates
☐ boundary selection

8. Significance

Period Areas of Significance—Check and justify below

Specific dates Builder/Architect

Statement of Significance (*in one paragraph*)

- ☐ summary paragraph
- ☐ completeness
- ☐ clarity
- ☐ applicable criteria
- ☐ justification of areas checked
- ☐ relating significance to the resource
- ☐ context
- ☐ relationship of integrity to significance
- ☐ justification of exception
- ☐ other

9. Major Bibliographical References

10. Geographical Data

Acreage of nominated property _____

Quadrangle name _____

UTM References _____

Verbal boundary description and justification _____

11. Form Prepared By

12. State Historic Preservation Officer Certification

The evaluated significance of this property within the state is:

____ national ____ state ____ local

State Historic Preservation Officer signature

title

date

13. Other

- ☐ Maps
- ☐ Photographs
- ☐ Other

Questions concerning this nomination may be directed to _____

Signed _____ Date _____ Phone: _____



TENNESSEE HISTORICAL COMMISSION
STATE HISTORIC PRESERVATION OFFICE
2941 LEBANON PIKE
NASHVILLE, TENNESSEE 37214
OFFICE: (615) 532-1550



September 18, 2017

J. Paul Loether
Deputy Keeper and Chief
National Register and National Historic Landmark Programs
National Register of Historic Places
Mail Stop 7228
1849 C St. NW
Washington, DC 20240

Dear Mr. Loether,

Enclosed please find the documentation to remove the Joseph Wilson House from the National Register of Historic Places. The house burned entirely on August 30, 2016. Therefore, the property does not retain sufficient integrity to remain listed.

If you have any questions or if more information is needed, contact Holly Barnett at (615) 770-1098 or Holly.Barnett@tn.gov.

Sincerely,

Claudette Stager
Deputy State Historic Preservation Officer

CS:hb

Enclosures (2)

UNITED STATES DEPARTMENT OF THE INTERIOR
NATIONAL PARK SERVICE

NATIONAL REGISTER OF HISTORIC PLACES
EVALUATION/RETURN SHEET

Requested Action: Removal

Property Name: Wilson, Joseph, House

Multiple Name: Williamson County MRA

State & County: TENNESSEE, Williamson

Date Received: 10/4/2017 Date of Pending List: 11/8/2017 11:22:52 AM Date of 16th Day: 11/13/2017 Date of 45th Day: 11/20/2017 Date of Weekly List:

Reference number: OT88000372

Nominator: State

Reason For Review:

☒ Accept Removal ☐ Return ☐ Reject 11/13/2017 Date

Abstract/Summary Comments: House burned and no longer reflects the significance under which it was listed.

Recommendation/ Criteria Remove

Reviewer Jim Gabbert  Discipline Historian

Telephone (202)354-2275 Date _____

DOCUMENTATION: see attached comments : No see attached SLR : No

If a nomination is returned to the nomination authority, the nomination is no longer under consideration by the National Park Service.