

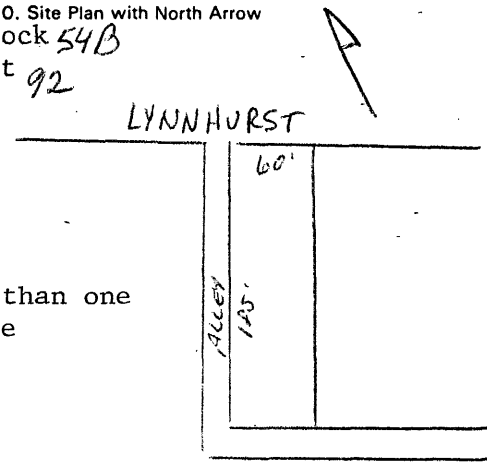

KENTUCKY HISTORIC RESOURCES INVENTORY

Site No. SS-12

1. Historic Name(s) South Louisville Reformed Church		22. ADD/County JF 0 5 6	
Original Owner		23. U.S.G.S. Quadrant (15'/75') West Louisville 0, 7, 9	
2. Present Name Lynnhurst Church of Nazarene		24. UTM Reference 16 6, 0, 6, 7, 1, 0 4, 2, 2, 6, 0, 7, 0	
3. Location 1060 Lynnhurst Ave.		Zone Easting Northing	
4. Owner's Name Lynnhurst Church of Nazarene		25. Coordinate Accuracy <input type="checkbox"/>	
5. Owner's Address 1060 Lynnhurst Ave./ Lou., KY 40215		26. Prehistoric Site Object Historic Site Structure Building <input checked="" type="checkbox"/> Other	
6. Open to Public Yes <input type="checkbox"/> No <input checked="" type="checkbox"/>	7. Visible from road Yes <input checked="" type="checkbox"/> No <input type="checkbox"/>	8. Ownership Private <input checked="" type="checkbox"/> Local <input type="checkbox"/> State <input type="checkbox"/> Federal <input type="checkbox"/>	
9. Local Contact/Organization Louisville Landmarks Commission 727 W. Main St. / Lou., KY 40202		27. National Register District Name:	
10. Site Plan with North Arrow Block <u>54B</u> Lot <u>92</u> 		11. Architect	
18. Description South Louisville Reformed Church has an entry/bell tower with a pyramidal roof. The Gothic-arched entrance faces Lynnhurst Ave. and a lancet window is on the west side of the tower. Small square openings in the upper portion of the tower are louvered. A large tripart Gothic window consumes the remainder of the Lynnhurst Ave. facade. Another small entrance is located (OVER) <small>(Continue on Back)</small>		12. Builder	
		13. Date 1908 A. <input checked="" type="checkbox"/> B. <input type="checkbox"/>	
		14. Style A. Gothic Revival <input checked="" type="checkbox"/> B. <input type="checkbox"/>	
		15. Original Use Religious <input checked="" type="checkbox"/>	
		16. Present use Religious	
		17. Condition poor <input checked="" type="checkbox"/>	
		No. Stories one <input checked="" type="checkbox"/>	
		Single Pile <input type="checkbox"/> NA <input checked="" type="checkbox"/> Double Pile <input type="checkbox"/>	
		Floor Plan <input type="checkbox"/>	
		Structural Fabric frame A. <input checked="" type="checkbox"/> B. <input type="checkbox"/>	
Decorative Fabric wood A. <input checked="" type="checkbox"/> B. <input type="checkbox"/>			
Roof Form gabled		28. Significance Evaluation meets National Reg. criteria <input checked="" type="checkbox"/>	
19. History This modest church was constructed in 1908 for the South Louisville Reformed Church. The name was changed to Lynnhurst Reformed Church in ca. 1925 when this area was annexed by the city of Louisville, and the street was renamed from Sycamore to Lynnhurst.		29. Status National Landmark <input type="checkbox"/> Date _____ National Register <input type="checkbox"/> _____ Landmark Certificate <input type="checkbox"/> _____ Kentucky Survey <input type="checkbox"/> _____ Local Landmark <input type="checkbox"/> _____ HABS/HAER <input type="checkbox"/> _____	
20. Significance This is one of six surviving frame Gothic Revival churches in Louisville. Most have been replaced by larger churches or altered by the application of (OVER)		30. Historic Theme Primary <u>architecture</u> 0 3 Secondary _____ Other _____	
21. Source of Information Caron Annual Directories of the City of Louisville		31. Endangered Yes <input type="checkbox"/> No <input type="checkbox"/>	
		32. Preservation Project Status <input type="checkbox"/>	
		Actual Cost in \$1,000s 	
		33. ATTACH PHOTO 	
		Roll No. <u>Roll 144</u>	
		Picture No. <u>14-15</u>	
		Direction _____	
		34. Prepared by: <u>M. A. Allgeier</u> <u>Researcher</u>	
		35. Organization <u>Louisville Landmarks Commission</u>	
		36. Date <u>3-9-83</u>	
		37. Revision Dates _____ 38. Staff Review _____	

less than one acre

18. on the west side of the building through a Gothic-arched opening. Windows are regularly spaced along both sides of the building and are all lancet windows. Many of the windows are stained-glass, in deep purples and greens. Many of the windows and both doors are boarded. The roof is standing seam tin.

20. aluminum siding. The bell tower on this particular building is of particular note.

The building occupies City Block 54B Lot 92. The site contains the building described herein and surrounding lawn.

BLUEGRASS AV.

BLUEGRASS 1005
BLUEGRASS
E V O L U M AV.
E I G H T AV.

LYNNHURST AV.

OAKWOOD AV.

WALTER AV.

TAYLOR BLVD.

HUNTER AV.

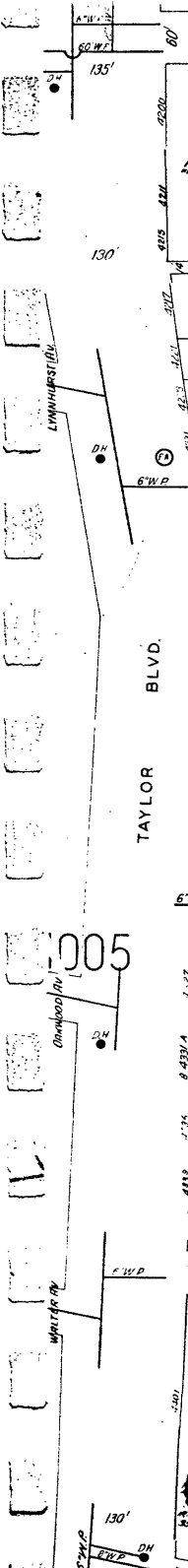
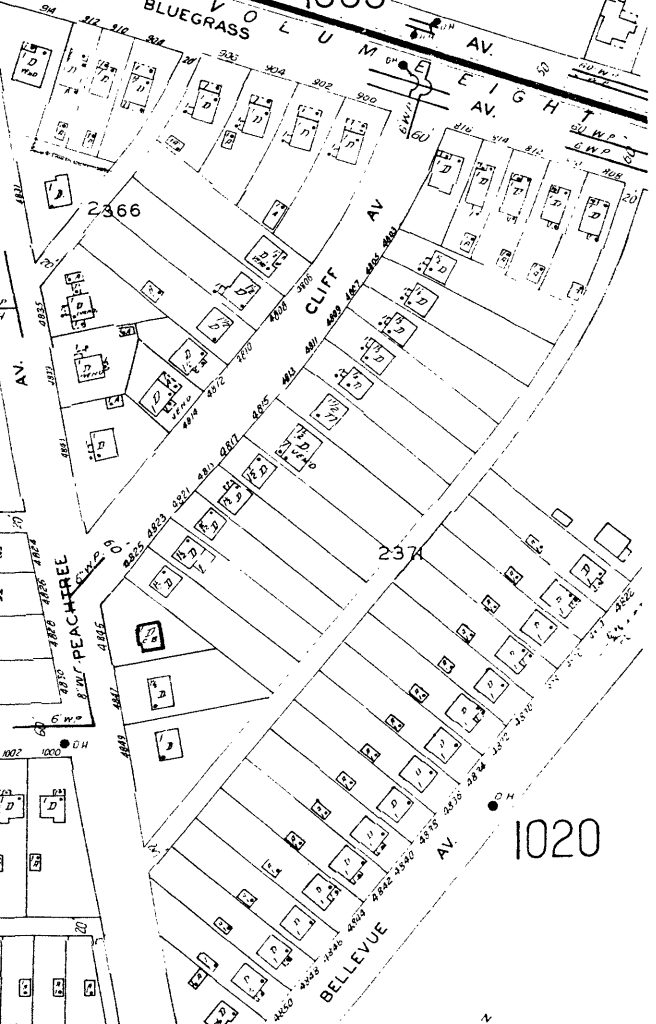
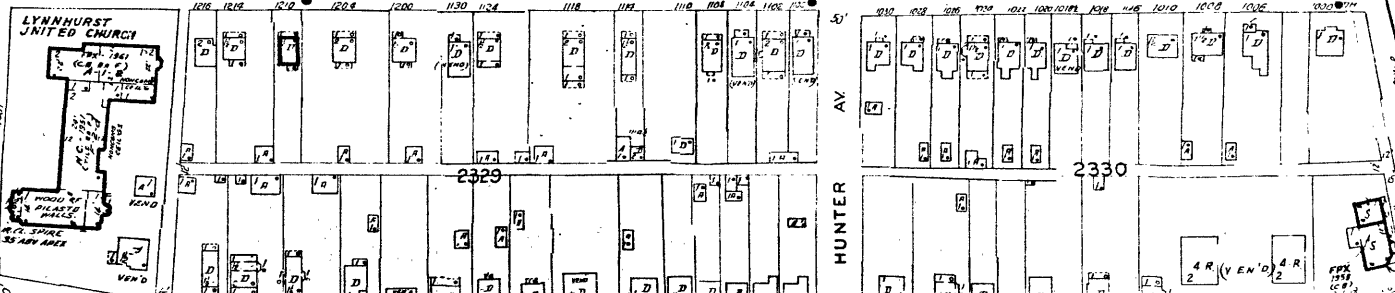
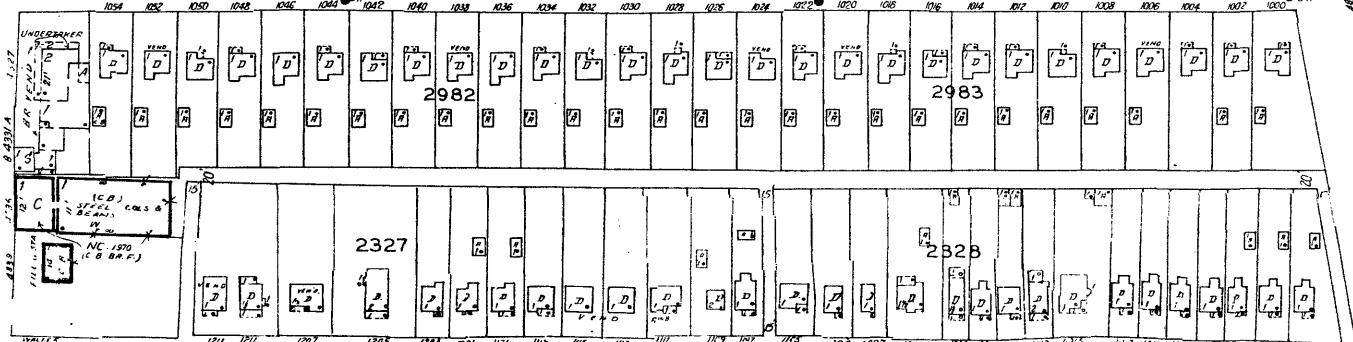
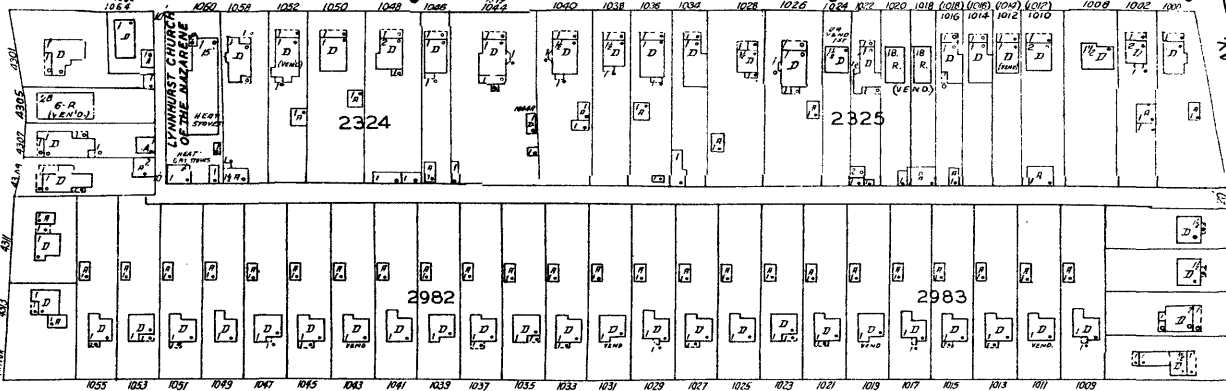
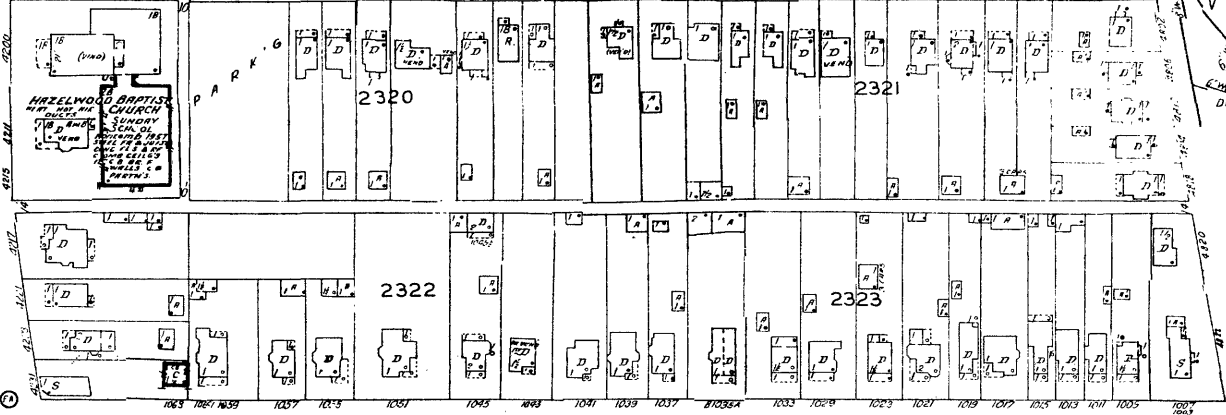

1020

1005

South Louisville Multiple
Resources Area
Louisville, Jefferson Co., KY
Louisville Landmarks Comm.
727 W. Main St. / Lou., KY 40202

South Louisville Reformed Church
1060 Lynnhurst Ave.