



UNITED STATES DEPARTMENT OF THE INTERIOR  
NATIONAL PARK SERVICE

**NATIONAL REGISTER OF HISTORIC PLACES  
PROPERTY PHOTOGRAPH FORM**

FOR NPS USE ONLY
OCT 3 1975
RECEIVED
DATE ENTERED DEC 30 1975

SEE INSTRUCTIONS IN *HOW TO COMPLETE NATIONAL REGISTER FORMS*  
TYPE ALL ENTRIES ENCLOSE WITH PHOTOGRAPH

**1 NAME**

HISTORIC

Grand Union Hotel

AND/OR COMMON

Stagecoach Inn Museum

**2 LOCATION**

CITY, TOWN Newbury Park

— VICINITY OF

COUNTY Ventura

STATE Ca.

**3 PHOTO REFERENCE**

PHOTO CREDIT Conejo Valley Historical Society

DATE OF PHOTO 1890

NEGATIVE FILED AT Conejo Recreation and Park District office

**4 IDENTIFICATION**

DESCRIBE VIEW, DIRECTION, ETC. IF DISTRICT, GIVE BUILDING NAME & STREET

PHOTO NO. 1 74

View looking at the southeast corner of the building



UNITED STATES DEPARTMENT OF THE INTERIOR  
NATIONAL PARK SERVICE

**NATIONAL REGISTER OF HISTORIC PLACES  
PROPERTY PHOTOGRAPH FORM**

FOR NPS USE ONLY	
RECEIVED	OCT 3 1975
DATE ENTERED	DEC 30 1975

SEE INSTRUCTIONS IN *HOW TO COMPLETE NATIONAL REGISTER FORMS*  
TYPE ALL ENTRIES ENCLOSE WITH PHOTOGRAPH

**1 NAME**

HISTORIC Grand Union Hotel

AND/OR COMMON Stagecoach Inn Museum

**2 LOCATION**

CITY, TOWN Newbury Park      VICINITY OF      COUNTY Ventura      STATE Ca.

**3 PHOTO REFERENCE**

PHOTO CREDIT Conejo Valley Historical Society      DATE OF PHOTO 1884

NEGATIVE FILED AT Conejo Recreation and Park District offices

**4 IDENTIFICATION**

DESCRIBE VIEW, DIRECTION, ETC. IF DISTRICT, GIVE BUILDING NAME & STREET

PHOTO NO. 2 of 4

View of the front of the Inn taken from the east side showing  
mailman with horse and mail sulky

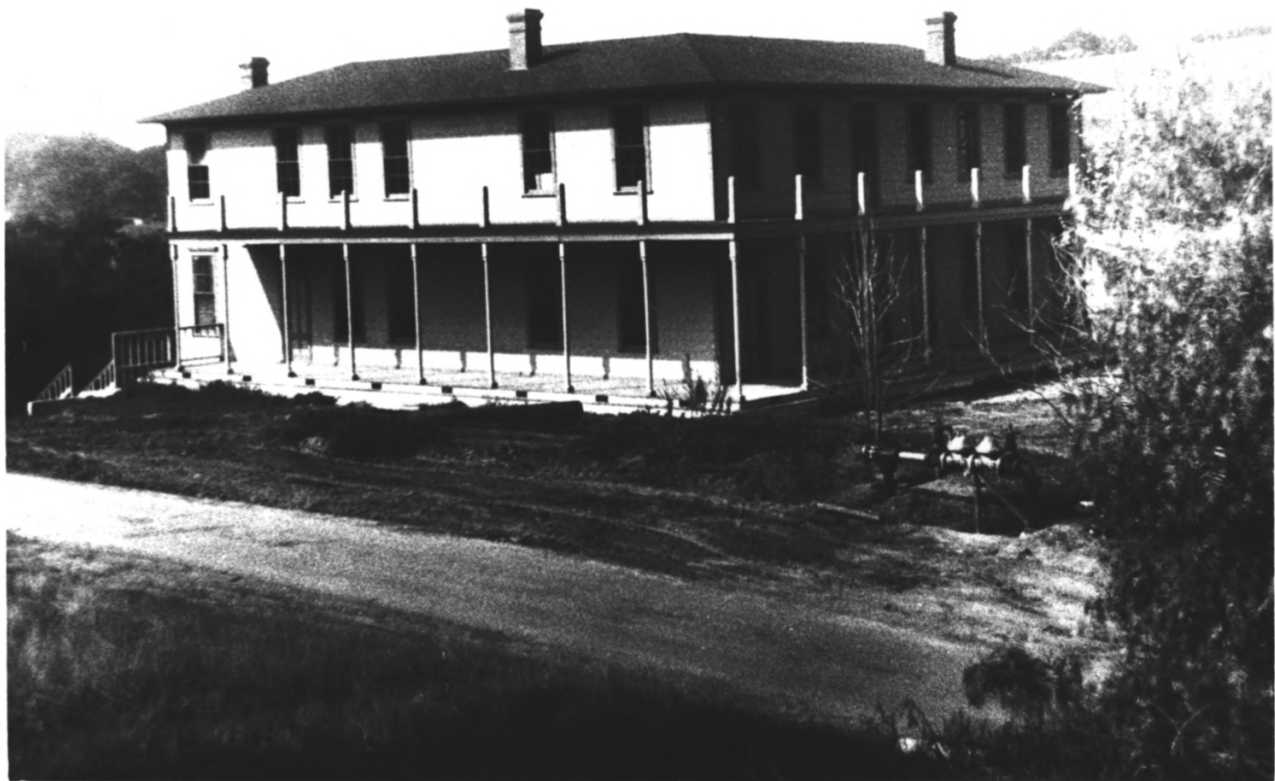

UNITED STATES DEPARTMENT OF THE INTERIOR  
NATIONAL PARK SERVICE

**NATIONAL REGISTER OF HISTORIC PLACES  
PROPERTY PHOTOGRAPH FORM**

FOR NPS USE ONLY	
RECEIVED	OCT 3 1975
DATE ENTERED	DEC 30 1975

SEE INSTRUCTIONS IN *HOW TO COMPLETE NATIONAL REGISTER FORMS*  
TYPE ALL ENTRIES ENCLOSE WITH PHOTOGRAPH

**1 NAME**

HISTORIC Grand Union Hotel

AND/OR COMMON Stagecoach Inn Museum

**2 LOCATION**

CITY, TOWN Newbury Park \_\_\_\_\_ VICINITY OF COUNTY Ventura STATE Ca.

**3 PHOTO REFERENCE**

PHOTO CREDIT Conejo Recreation and Park District DATE OF PHOTO 1975

NEGATIVE FILED AT Conejo Recreation and Park District office

**4 IDENTIFICATION**

DESCRIBE VIEW, DIRECTION, ETC. IF DISTRICT, GIVE BUILDING NAME & STREET

PHOTO NO. 3 *af 4*

View of southeast corner of Inn during construction stage



UNITED STATES DEPARTMENT OF THE INTERIOR  
NATIONAL PARK SERVICE

**NATIONAL REGISTER OF HISTORIC PLACES  
PROPERTY PHOTOGRAPH FORM**

FOR NPS USE ONLY

RECEIVED OCT 3 1975

DATE ENTERED DEC 30 1975

SEE INSTRUCTIONS IN *HOW TO COMPLETE NATIONAL REGISTER FORMS*  
TYPE ALL ENTRIES ENCLOSE WITH PHOTOGRAPH

**1 NAME**

HISTORIC

Grand Union Hotel

AND/OR COMMON

Stagecoach Inn Museum

**2 LOCATION**

CITY, TOWN Newbury Park

\_\_\_ VICINITY OF

COUNTY Ventura

STATE Ca.

**3 PHOTO REFERENCE**

PHOTO CREDIT Conejo Recreation and Park District DATE OF PHOTO April, 1975

NEGATIVE FILED AT Conejo Recreation and Park District office

**4 IDENTIFICATION**

DESCRIBE VIEW, DIRECTION, ETC. IF DISTRICT, GIVE BUILDING NAME & STREET

PHOTO NO. 4 of 4

View of southeast corner of Inn showing full front, construction trailer, and partial front grounds prior to further grading operation