

# Historic Sites Survey



State of Mississippi  
Department of Archives & History  
P. O. Box 571, Jackson, MS. 39205

## ARCHITECTURAL DESCRIPTION:

One-story, irregularly massed, turn-of-the-century frame cottage facing west. Moderately pitched hipped roof with a gable projection and a four-bay pavilion at the southwest corner. Main entrance is a single door with transom. A single four-over-four double-hung sash completes fenestration. L-shaped porch from western to northern facade leads to secondary entrance, a single door with transom. Balustraded porch with slender posts and decorative brackets. Front gable features shingle style ornamentation. Two interior chimneys. Similar to its neighbors 560 and 515 North Cherry.

## ALTERATIONS:

None

## OUTBUILDINGS:

None

## LANDSCAPE FEATURES:

Well-maintained landscaping amid residential street with many magnolia trees.

## STATEMENT OF SIGNIFICANCE:

The Stogner House, 550 North Cherry, along with its almost identical neighbors at 515 and 560 North Cherry, is a highly-articulate example of an intricately-detailed, middle-class, turn-of-the-century cottage in Magnolia. The three closely grouped residences maintain a perfect scale and relationship along North Cherry Street, and both individually and collectively, are significant for their historic streetscape, attention to Eastlake detail, and high degree of preservation. These cottages are the smallest extant residences constructed during Magnolia's turn-of-the-century building boom and show an extraordinary commitment to the decorative details expressed in Magnolia's magnificent Queen Anne residences.

NAME: Stogner House

STREET NO: 550 North Cherry Street

TOWN/VIC: Magnolia

COUNTY: Pike

BLOCK/LOT: 33

PRESENT OWNER: T. J. Stogner  
ADDRESS: 550 North Cherry Street  
Magnolia, Mississippi 39652

PRESENT USE: Residence

FORMER USE: Residence

DATE: Ca. 1890

STYLE: Queen Anne-styled cottage

ARCH/BUILDER: Unknown

SOURCE OF DATE: Local knowledge

ENVIRONMENT: Residential street

LEVEL OF SIGNIFICANCE

NEIGHBORHOOD

LOCAL

STATE

NATIONAL

PHOTOS

NEG. #

SITE OR AREA PLAN WITH NORTH ARROW AND SHAPE OF STRUCTURE:

CONTINUATION:

CHERRY ST

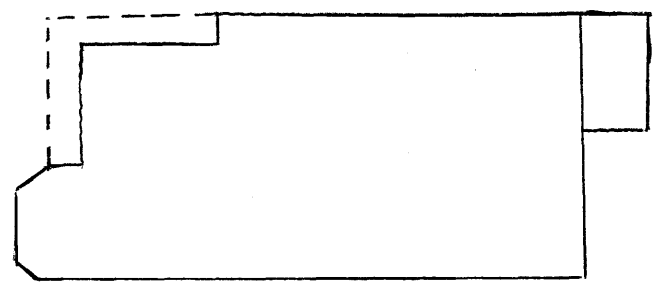

PHYSICAL CONDITION:

Excellent

THREATS:

None

VERBAL BOUNDARY DESCRIPTION:

Parcel No. 300252  
127 N.S. x 195 E.W. Block 33

ACREAGE: less than one

UTM REF: This UTM corresponds to site "1A" on the quad map.

A	115	742410	3448720
	ZONE EASTING		NORTHING
C			
B			
	ZONE EASTING		NORTHING
D			

FORM PREPARED BY:

DATE

P. Ana Gordon

May, 1982